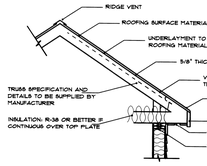

R.1 - TRUSSED ROOF DETAIL

REFER TO IRC 2009 FOR CODE REQUIREMENTS.

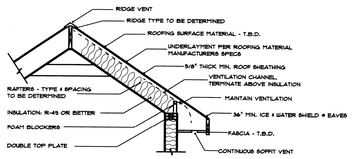

R.2 - STICK FRAMED ROOF DETAIL

REFER TO IRC 2009 FOR CODE REQUIREMENTS.

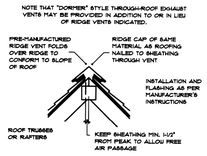

R.3 - RIDGE VENT

REFER TO IRC 2009 FOR CODE REQUIREMENTS.

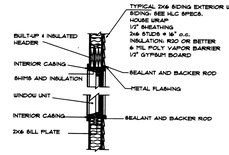

W.1 - 2X6/SIDING HEADER & SILL

REFER TO IRC 2009 FOR CODE REQUIREMENTS.

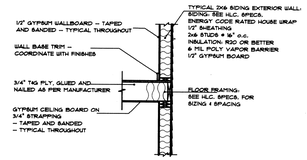

W.2 - 2X6/SIDING, FLOOR FRAMING

REFER TO IRC 2009 FOR CODE REQUIREMENTS.

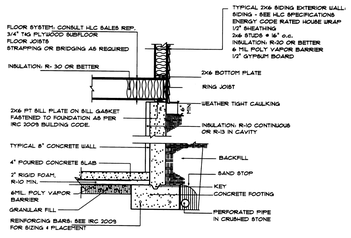

F.1 - FOUNDATION W/ 2x6 WALL

REFER TO IRC 2009 FOR CODE REQUIREMENTS.

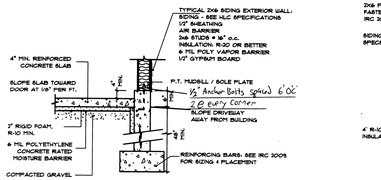

F.2 - GARAGE/ DAYLIGHT FROST WALL

REFER TO IRC 2009 FOR CODE REQUIREMENTS.

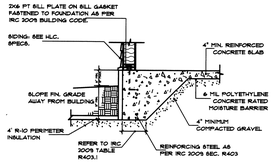

F.3 - MONOLITHIC SLAB

REFER TO IRC 2009 FOR CODE REQUIREMENTS.

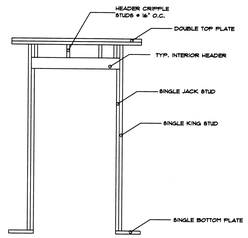

W.3 - TYP. INTERIOR WALL FRAMING

REFER TO IRC 2009 FOR CODE REQUIREMENTS.

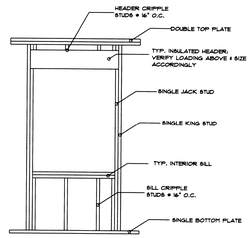

W.4 - TYP. EXTERIOR WALL FRAMING

REFER TO IRC 2009 FOR CODE REQUIREMENTS.

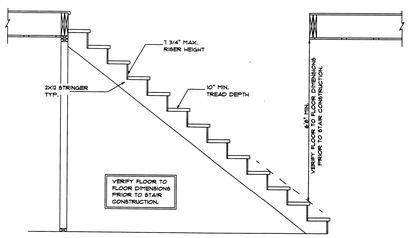

S.1 - TYPICAL STAIR DETAIL

REFER TO IRC 2009 FOR CODE REQUIREMENTS.

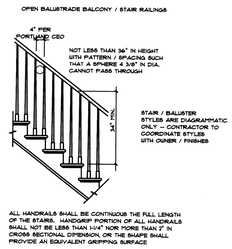

S.2 - STAIR RAILING

REFER TO IRC 2009 FOR CODE REQUIREMENTS.

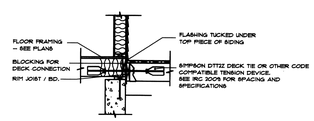

D.1 -.DECK LATERAL LOAD CONNECTION

REFER TO IRC 2009 FOR CODE REQUIREMENTS.

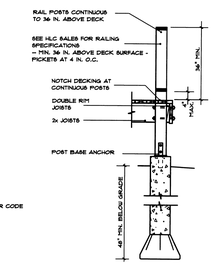

D.2 - FROST POST & DECK POST

REFER TO IRC 2009 FOR CODE REQUIREMENTS

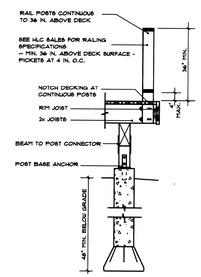

D.2.1 - FROST POST & DECK POST

REFER TO IRC 2009 FOR CODE REQUIREMENTS

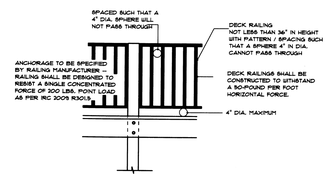

D.3 - DECK RAILING

REFER TO IRC 2009 FOR CODE REQUIREMENTS

SECTION DETAILS

Hammond Lumber Company
Toll Free 1-866-HAMMOND
www.hammondlumber.com
Auburn - Bangor - Belgrade - Boothbay Harbor
Brunswick - Damariscotta - Fairfield - Farmington
Greenville - Hampden - Freeport - Skowhegan - Waterville

DRAWINGS ARE PROVIDED BY HAMMOND LUMBER COMPANY AS A SERVICE TO ITS CUSTOMERS AND ARE INTENDED FOR INFORMATIONAL PURPOSES ONLY. THESE DRAWINGS ARE NOT PREPARED OR REVIEWED BY A REGISTERED ARCHITECT OR ENGINEER. THESE DRAWINGS IS NOT PREPARED OR REVIEWED BY A REGISTERED ARCHITECT OR ENGINEER. THESE DRAWINGS ARE NOT TO BE USED AS A BASIS FOR CONSTRUCTION AND HAMMOND LUMBER COMPANY SUGGESTS THAT ITS CUSTOMERS SEEK THE SERVICES OF A REGISTERED ARCHITECT TO OBTAIN TECHNICAL, ENGINEERING, AND ARCHITECTURAL DESIGN SERVICES. THESE DRAWINGS ARE NOT TO BE USED AS A BASIS FOR CONSTRUCTION AND HAMMOND LUMBER COMPANY DISCLAIMS ANY RESPONSIBILITY IF THEY ARE SO USED.

PRINT	1/4/2018	4/18/2018
REV 1	1/22/2018	
REV 2	1/30/2018	4/23/2018

ABB | Monday, April 23, 2018 | SCALE = AS NOTED | SBZ | FOR 6 OF 6

DRAWING # AD171531

NATE AND CLARE CHENEA

OUN RESIDENCE | 30X30 ADDITION | PORTLAND

STATE OF MAINE BOARD OF LICENSURE FOR ARCHITECTS, LANDSCAPE ARCHITECTS AND PROFESSIONAL ENGINEERS
Approved
Approved with Stipulations
Disapproved
Date: 05/08/18