

Window

OPENING SCHEDULE				
PRODUCT CODE	COUNT	EGRESS	U-Factor	
MIDH 3040	1	No	0.27	
MIDH3050-2	2	Yes	0.27	
MIDH3050	1	Yes	0.27	
2020 Awning	1	No	0.24	
2020-2 Awning	3	No	0.24	

REVISION SCHEDULE		
NUMBER	DATE	REVISION NOTE
1	1/10/2018	RE-DESIGN
2	1/22/2018	CHANGED OPENINGS MOVED INTERIOR LAYOUT

EXT. DOOR SCHEDULE

Ⓐ 36" x 80" 90min Steel Fire Door Self-Closing Hinge

Ⓑ & Ⓒ 36" x 80" 1/2 Lite Fiberglass Low E Exterior Door

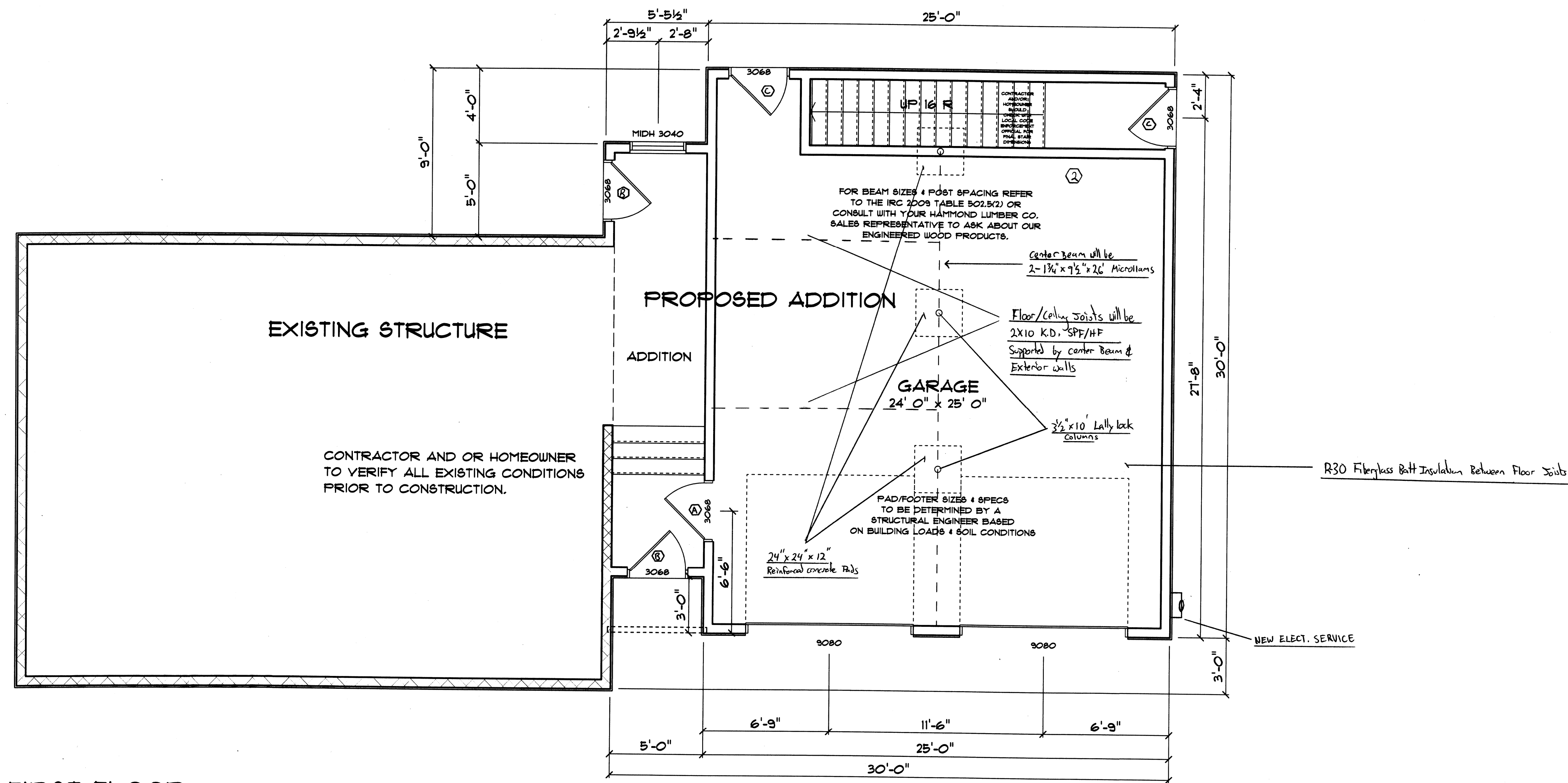

FIRST FLOOR
SCALE: 1/4" = 1'-0"

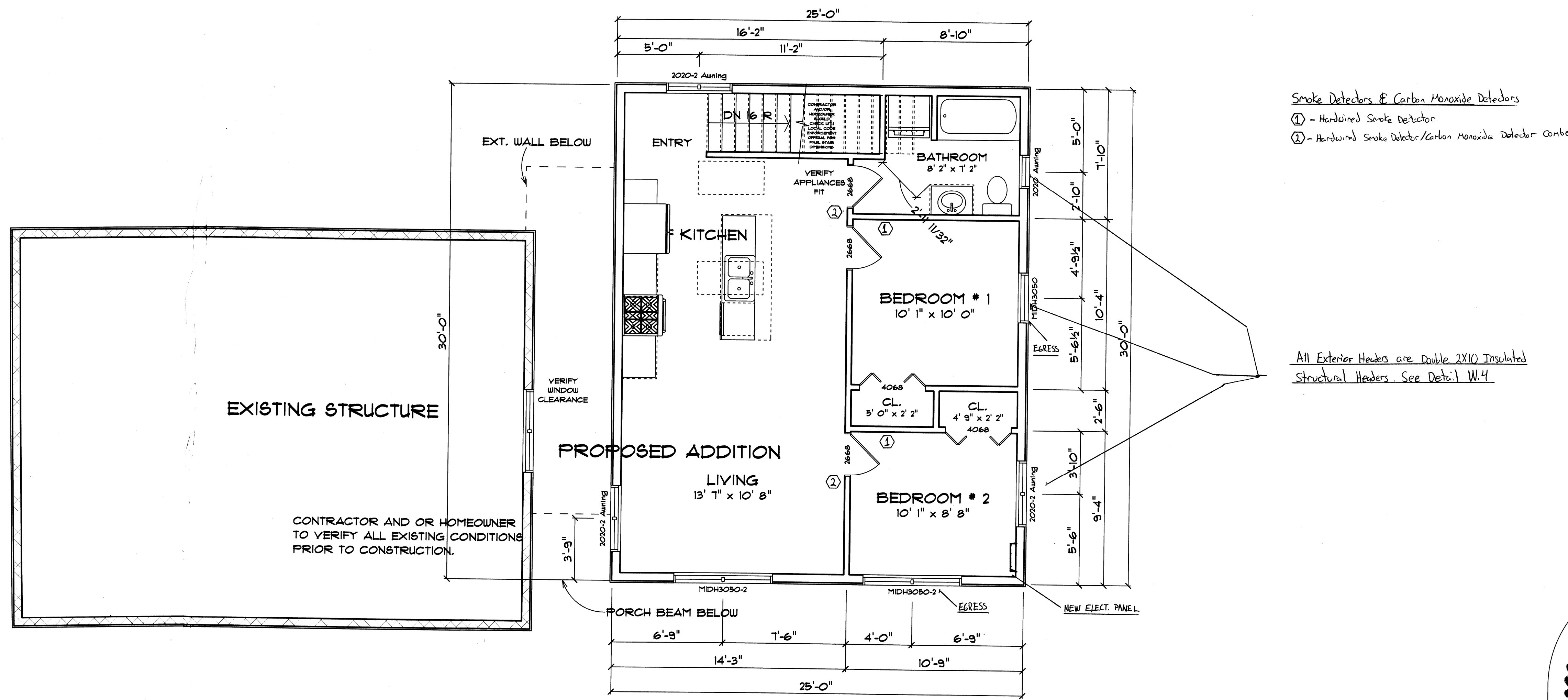

SECOND FLOOR
SCALE: 1/4" = 1'-0"



DRAWINGS ARE PROVIDED BY HAMMOND LUMBER COMPANY AS A SERVICE TO ITS CUSTOMERS AND ARE NOT TO BE USED FOR ANY AND ALL ILLUSTRATIVE PURPOSES ONLY. THE INFORMATION PRESENTED IN THESE DRAWINGS IS THE PROPERTY OF HAMMOND LUMBER COMPANY AND SHOULD NOT BE USED AS A BASIS FOR ANY ARCHITECTURAL OR ENGINEERING DESIGN. HAMMOND LUMBER COMPANY SUGGESTS THAT ITS CUSTOMERS SEEK THE SERVICES OF A PROFESSIONAL ARCHITECT OR ENGINEER TO REVIEW THE DRAWINGS AND TO OBTAIN NECESSARY PERMITS. HAMMOND LUMBER COMPANY IS NOT RESPONSIBLE FOR ANY CONSTRUCTION AND/OR DAMAGE TO PROPERTY OR PERSONS ARISING FROM THE USE OF THESE DRAWINGS. HAMMOND LUMBER COMPANY DISCLAIMS ANY LIABILITY IF THEY ARE SO USED.

DATE	BY	REVISION
1/10/2018	ABB	RE-DESIGN
1/22/2018	ABB	CHANGED OPENINGS MOVED INTERIOR LAYOUT

ABB
SBZ
FOR

Scale: AS NOTED
2 OF 6

DRAWING #
AD11531

NATE AND CLARE CHENEA
PORTLAND
OR 97103

30X30 ADDITION

OWN RESIDENCE
32 WINDSOR ST

NEW ELECT. SERVICE

NEW ELECT. PANEL

