

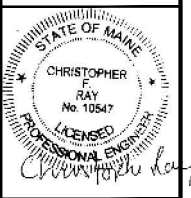

ADE  
MANAGEMENT  
PORTLAND, MAINE

1901 BUILDING FIT UP  
FOR HEALTHINFONET  
PORTLAND, ME



2.
1.
REVS:
CODE: IBC 2003
TOWN: PORTLAND
DATE: 05-17-10
SCALE: AS NOTED
DESIGNED: JJO
DRAWN: JJO
TITLE:
REVISED ELEVATIONS
FILE:
SHEET:
A-4

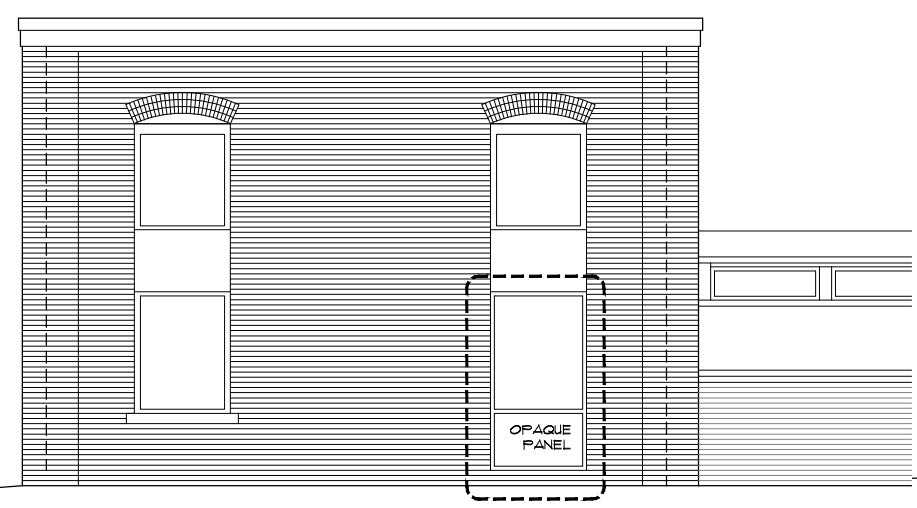

STREET SIDE ELEVATION  
SCALE: 1/4" = 1'-0"

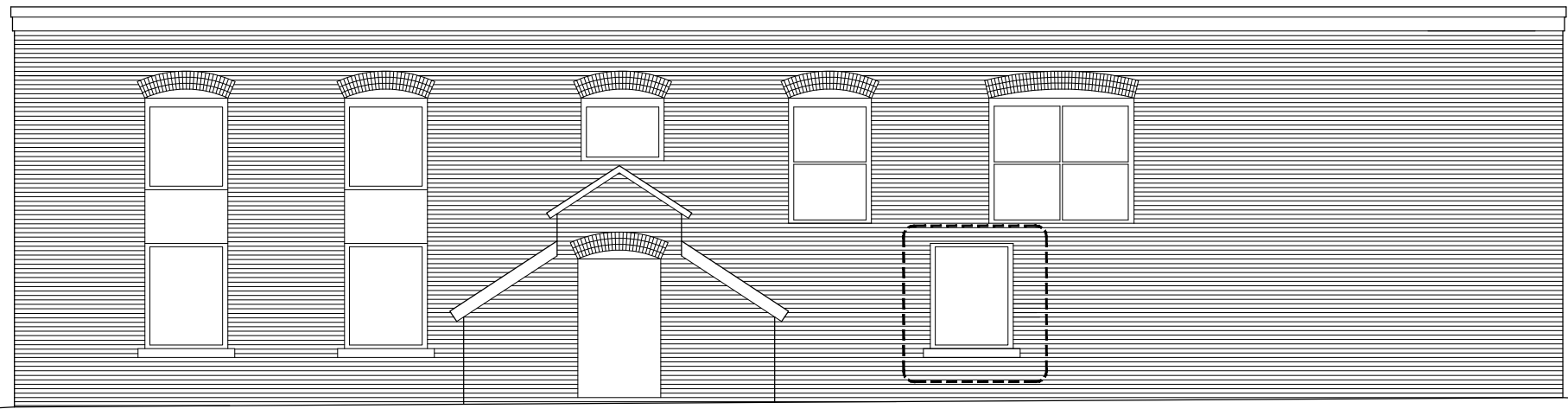

RIGHT SIDE ELEVATION (FROM STREET)  
SCALE: 1/4" = 1'-0"

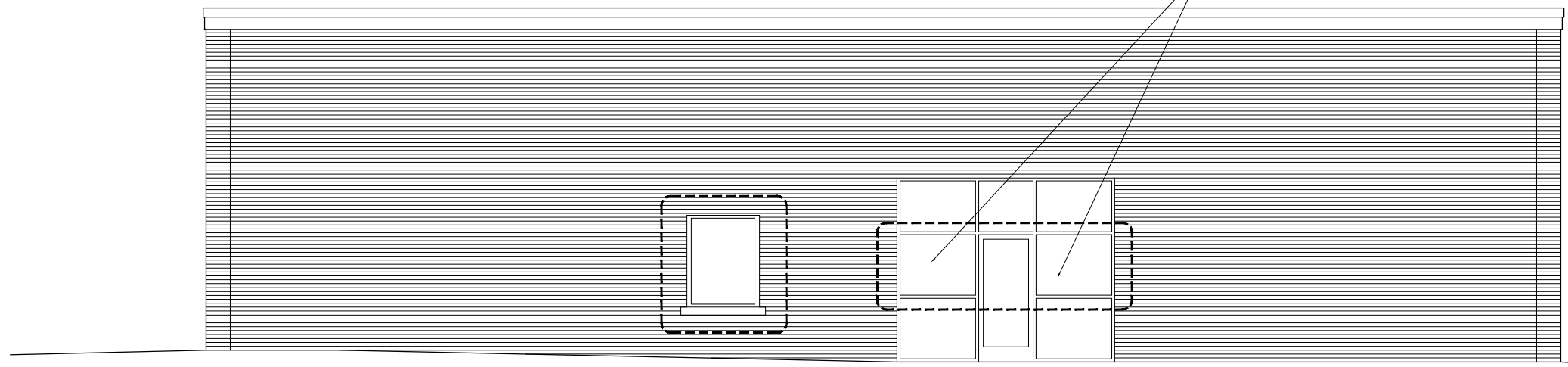

LEFT SIDE ELEVATION (FROM STREET)  
SCALE: 1/4" = 1'-0"

**NOTE:**  
THIS DRAWING IS PROVIDED FOR INFORMATIONAL PURPOSES ONLY. IF USED FOR CONSTRUCTION, THE CONTRACTOR ASSUMES ALL RESPONSIBILITY FOR LOCAL CODE COMPLIANCE. ALL DRAWINGS, PLANS, SKETCHES, ETC. ARE PROVIDED TO OUR CLIENTS BASED UPON INFORMATION PROVIDED BY THE CLIENT AND DRAWN IN ACCORDANCE WITH COMMON BUILDING PRACTICES AND LOCAL CODES. NONE OF THE EMPLOYEES OF FMC ADD DRAFTING SERVICES, INC. ARE REGISTERED ARCHITECTS, ENGINEERS OR LAND SURVEYORS. ALL DIMENSIONS AND SPECIFICATIONS SHOULD BE VERIFIED BY CLIENT AND/OR CONTRACTOR BEFORE ACTUAL CONSTRUCTION BEGINS. IF DIMENSIONS AND SPECIFICATIONS ARE NOT VERIFIED BY CLIENT AND/OR CONTRACTOR BEFORE ACTUAL CONSTRUCTION BEGINS, FMC ADD DRAFTING SERVICES, INC. WILL BE HELD HARMLESS. FMC ADD DRAFTING SERVICES, INC. ASSUMES NO LIABILITY FOR CHANGES AND/OR REVISIONS MADE TO PLANS BY CLIENT AND/OR CONTRACTOR.

1. Contractor/owner responsible for securing all necessary permits.
2. Contractor/owner will comply with all applicable codes and ordinances.
3. Contractor/owner to verify all site grades and dimensions.