

PARTIAL FIRST FLOOR LIFE SAFETY  
SCALE: 1/4" = 1'-0"

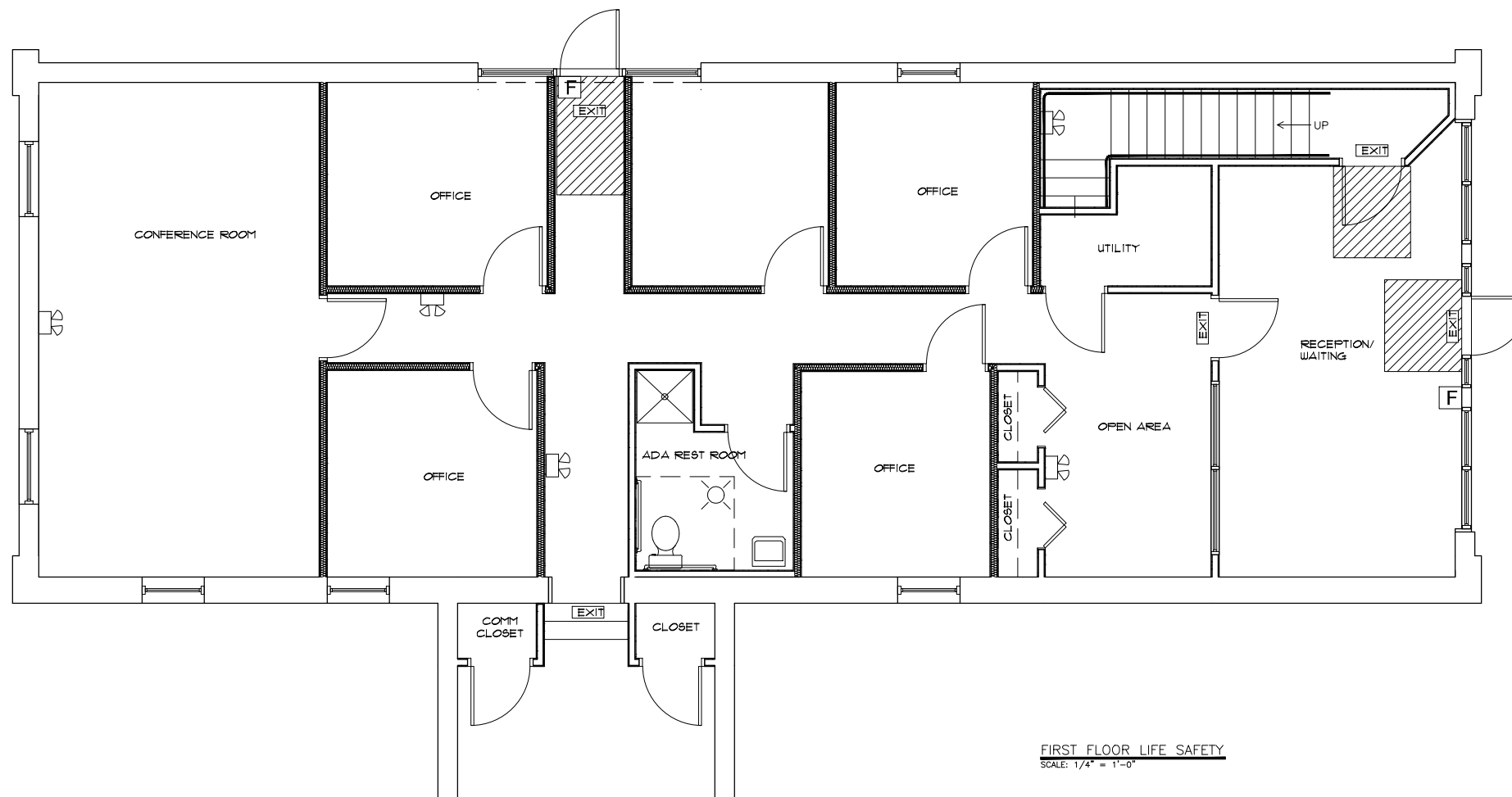

FIRST FLOOR LIFE SAFETY  
SCALE: 1/4" = 1'-0"

- EXIT SIGN W/ DIRECTION
- FIRE ALARM PULL STATION
- EMERGENCY LIGHTING
- STROBE
- AREA TO BE KEPT CLEAR OF ALL OBSTRUCTIONS

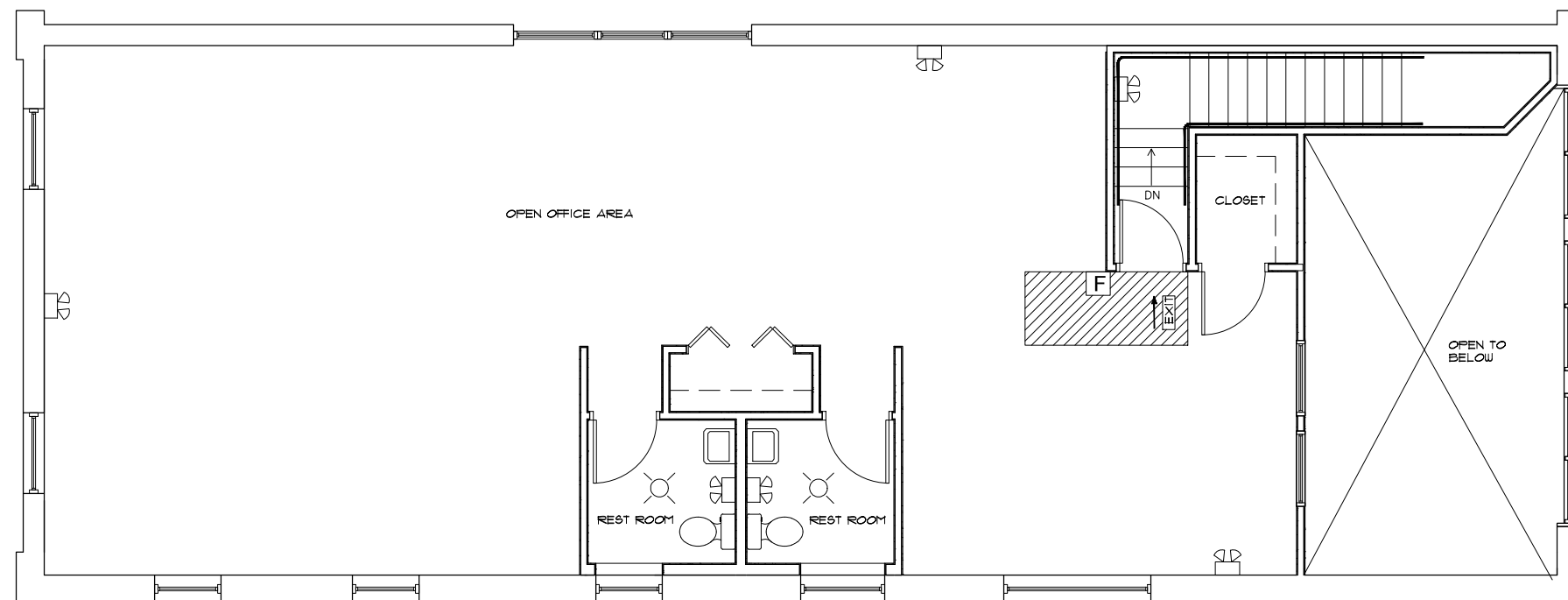

SECOND FLOOR LIFE SAFETY  
SCALE: 1/4" = 1'-0"

**NOTE:**  
THIS DRAWING IS PROVIDED FOR INFORMATIONAL PURPOSES ONLY.  
IF USED FOR CONSTRUCTION THE CONTRACTOR ASSUMES ALL RESPONSIBILITY FOR LOCAL CODE COMPLIANCE.  
ALL DRAWINGS, PLANS, SKETCHES ETC. ARE PROVIDED TO OUR CLIENTS BASED UPON INFORMATION PROVIDED BY THE CLIENT AND DRAWN IN ACCORDANCE WITH COMMON BUILDING PRACTICES AND LOCAL CODES. NONE OF THE EMPLOYEES OF FMC CADD DRAFTING SERVICES, INC ARE REGISTERED ARCHITECTS, ENGINEERS OR LAND SURVEYORS. ALL DIMENSIONS AND SPECIFICATIONS SHOULD BE VERIFIED BY CLIENT AND/OR CONTRACTOR BEFORE ACTUAL CONSTRUCTION BEGINS. IF DIMENSIONS AND SPECIFICATIONS ARE NOT VERIFIED BY CLIENT AND/OR CONTRACTOR BEFORE ACTUAL CONSTRUCTION BEGINS FMC CADD DRAFTING SERVICES, INC WILL BE HELD HARMLESS. FMC CADD DRAFTING SERVICES, INC ASSUMES NO LIABILITY FOR CHANGES AND/OR REVISIONS MADE TO PLANS BY CLIENT AND/OR CONTRACTOR.

1. Contractor/owner responsible for securing all necessary permits.
2. Contractor/owner will comply with all applicable codes and ordinances.
3. Contractor/owner to verify all site grades and dimensions.

PROPERTY OF

**FMC CADD**  
Engineering Resource Center  
75 Bishop St.  
Portland, Maine 04103  
207-878-8511 Fax 207-878-8515  
E-Mail: rjpo@fmcadd.com

**ADE MANAGEMENT**  
PORTLAND, MAINE

1901 BUILDING FIT UP  
FOR HEALTHINFONET  
PORTLAND, ME

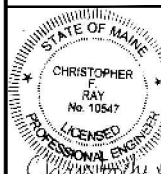

2.
1.
REVS:
CODE: IBC 2003
TOWN: PORTLAND
DATE: 05-17-10
SCALE: AS NOTED
DESIGNED: JJO
DRAWN: JJO
TITLE:
LIFE SAFETY PLANS
FILE:
SHEET:
A-3