

COPYRIGHT (C) BY CUBELLIS ASSOCIATES INC. ALL RIGHTS RESERVED.
NO PART OF THIS DOCUMENT MAY BE REPRODUCED, STORED IN A RETRIEVAL SYSTEM, OR TRANSMITTED IN ANY FORM OR BY ANY MEANS, ELECTRONIC,
MECHANICAL, PHOTOCOPYING, RECORDING OR OTHERWISE, WITHOUT THE EXPRESS WRITTEN CONSENT OF CUBELLIS ASSOCIATES INC.
ANY MODIFICATIONS MADE TO THIS DOCUMENT WITHOUT THE WRITTEN PERMISSION OF CUBELLIS ASSOCIATES INC. SHALL RENDER IT INVALID AND UNUSABLE.

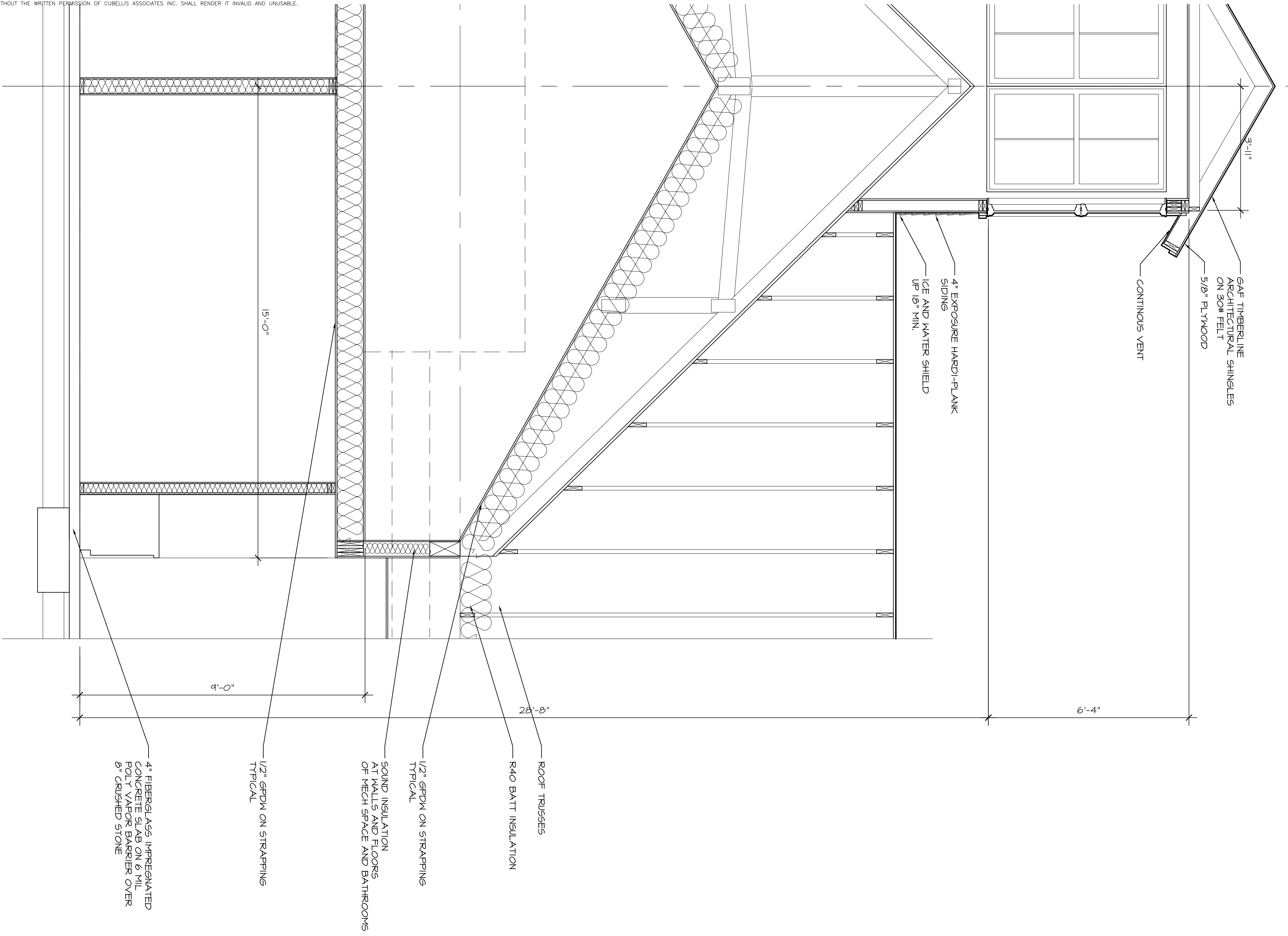

A2 WALL SECTION
1/2\"/>

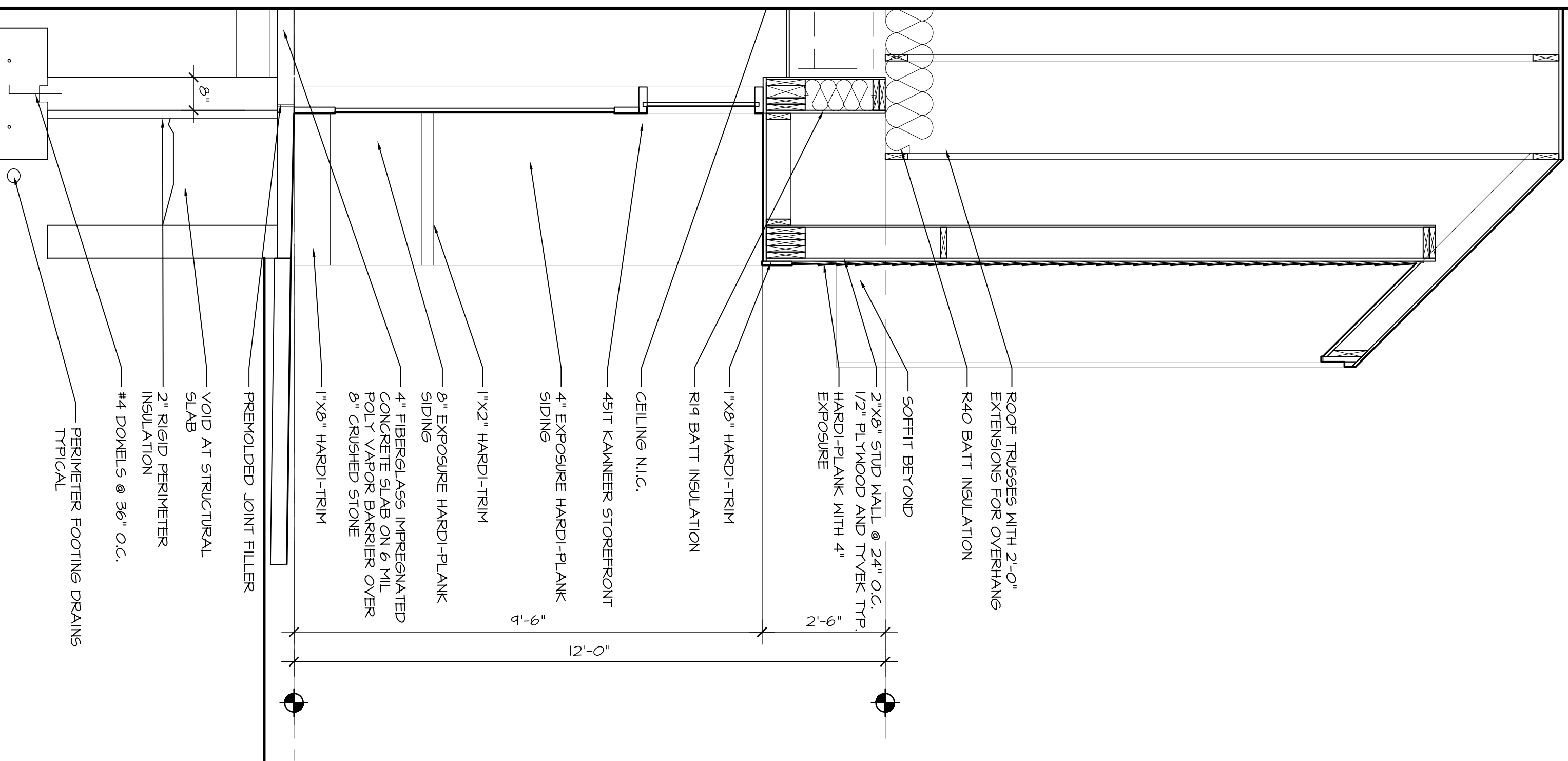

A2 WALL SECTION
1/2\"/>

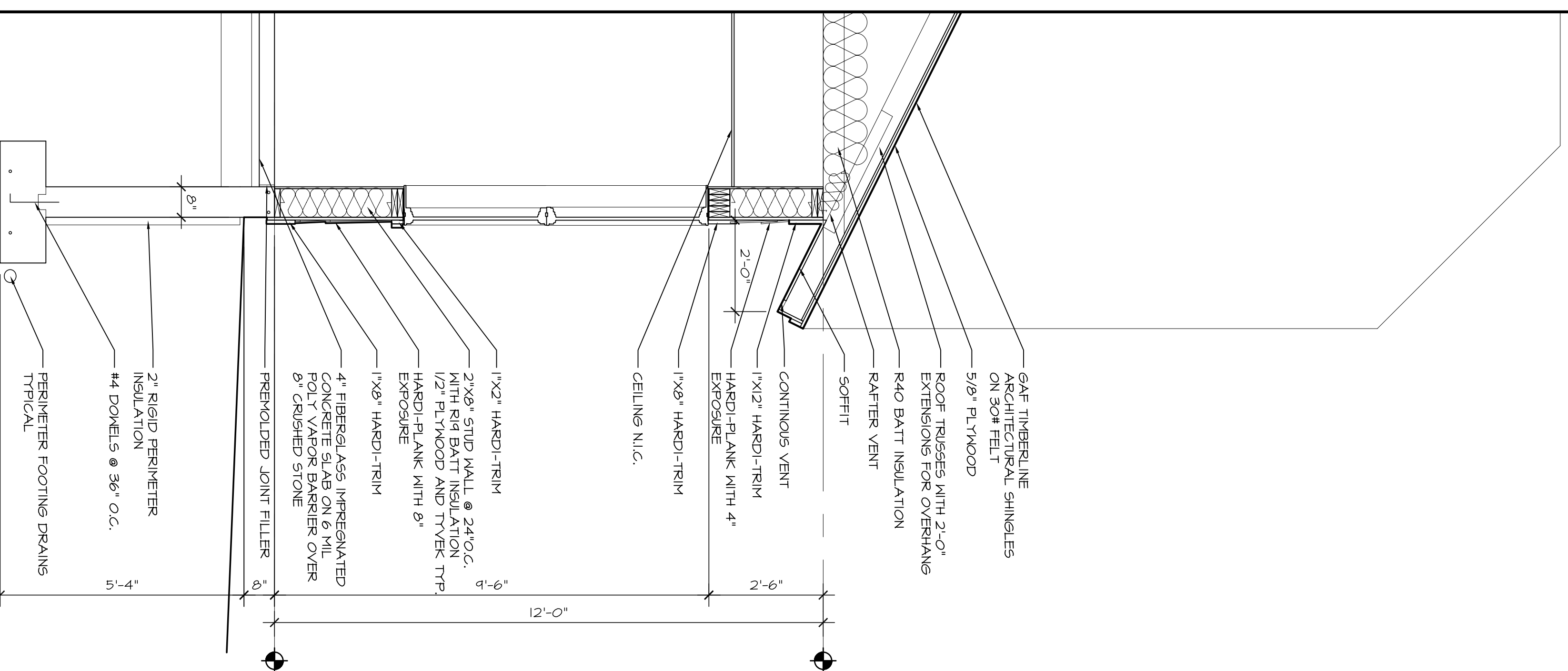

A1 WALL SECTION
1/2\"/>

Cubellis Associates Inc.
Architecture Interiors Engineering

Boston
Philadelphia
Chicago
Portland, ME

428 Fore Street, 3rd Fl.
Portland, ME 04101
Tel: 207-874-2777
Fax: 207-874-2775
www.cubellis.com

TITLE
BUILDING SECTIONS

ROUNDHOUSE

BUILDING 3
PORTLAND, MAINE

OWNER
JERRY ADE

NO	DATE	REVISIONS
1	08/18/05	PERMITTING
2		

PROJECT NORTH

DATE	DRAWN BY	CHECKED BY	SCALE
	DVS	GDN	AS NOTED

A701

05072PT