

COPYRIGHT (C) BY CUBELLIS ASSOCIATES INC. ALL RIGHTS RESERVED.
 NO PART OF THIS DOCUMENT MAY BE REPRODUCED, STORED IN A RETRIEVAL SYSTEM, OR TRANSMITTED IN ANY FORM OR BY ANY MEANS, ELECTRONIC,
 MECHANICAL, PHOTOCOPIING, RECORDING OR OTHERWISE, WITHOUT THE EXPRESS WRITTEN CONSENT OF CUBELLIS ASSOCIATES INC.
 ANY MODIFICATIONS MADE TO THIS DOCUMENT WITHOUT THE WRITTEN PERMISSION OF CUBELLIS ASSOCIATES INC. SHALL RENDER IT INVALID AND UNUSABLE.

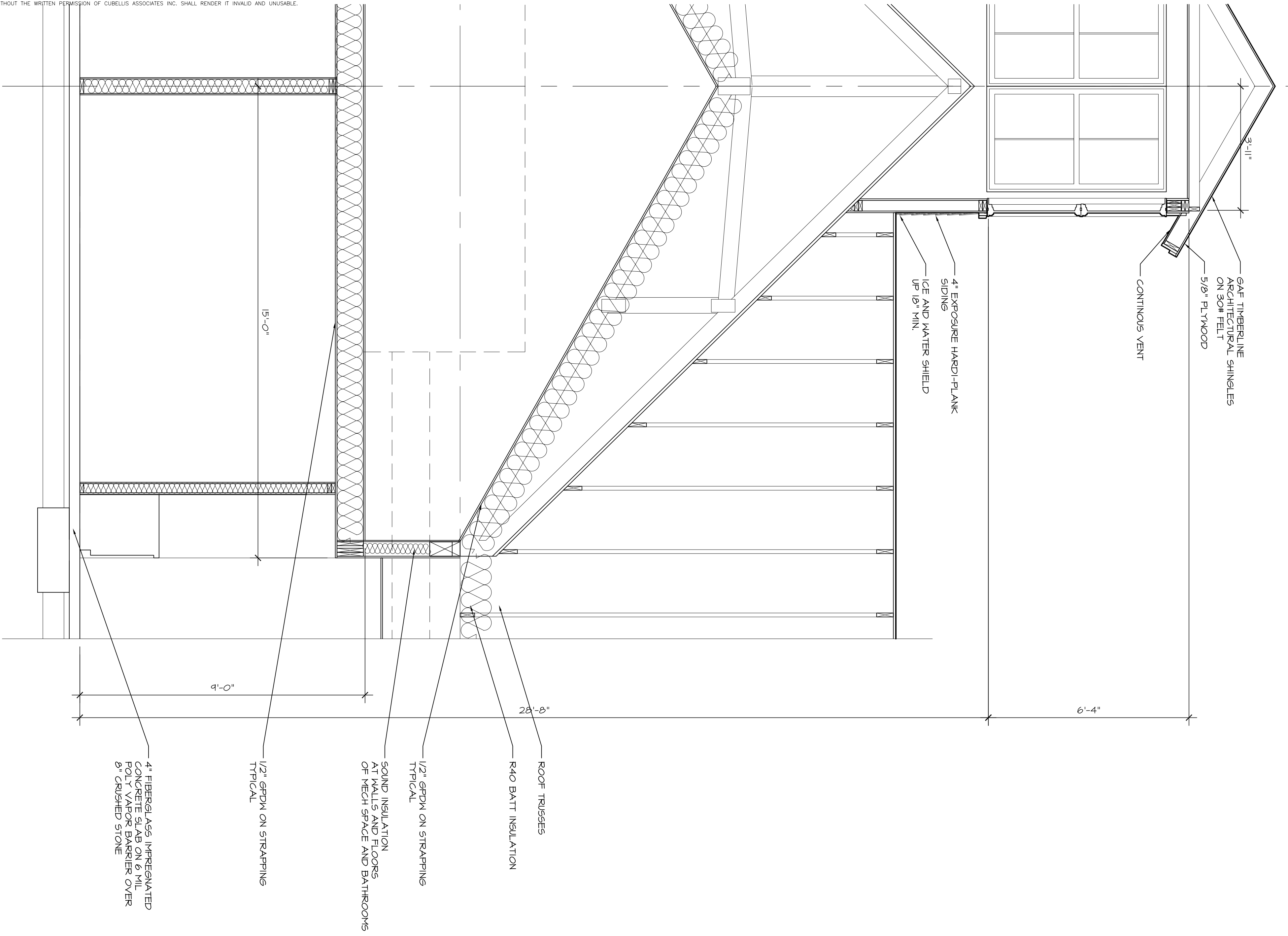

A2 WALL SECTION
1/2"=1'-0"

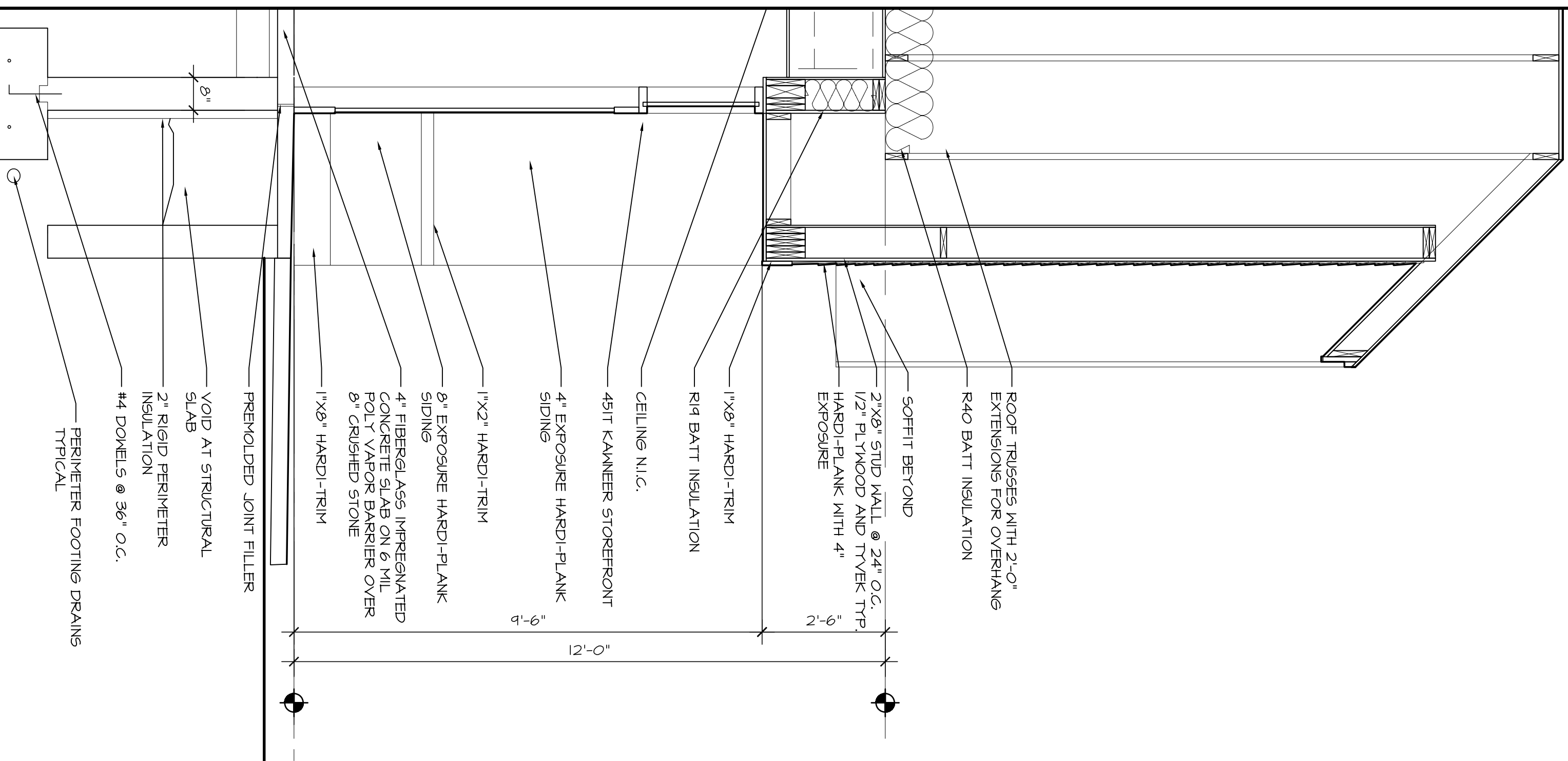

A2 WALL SECTION
1/2"=1'-0"

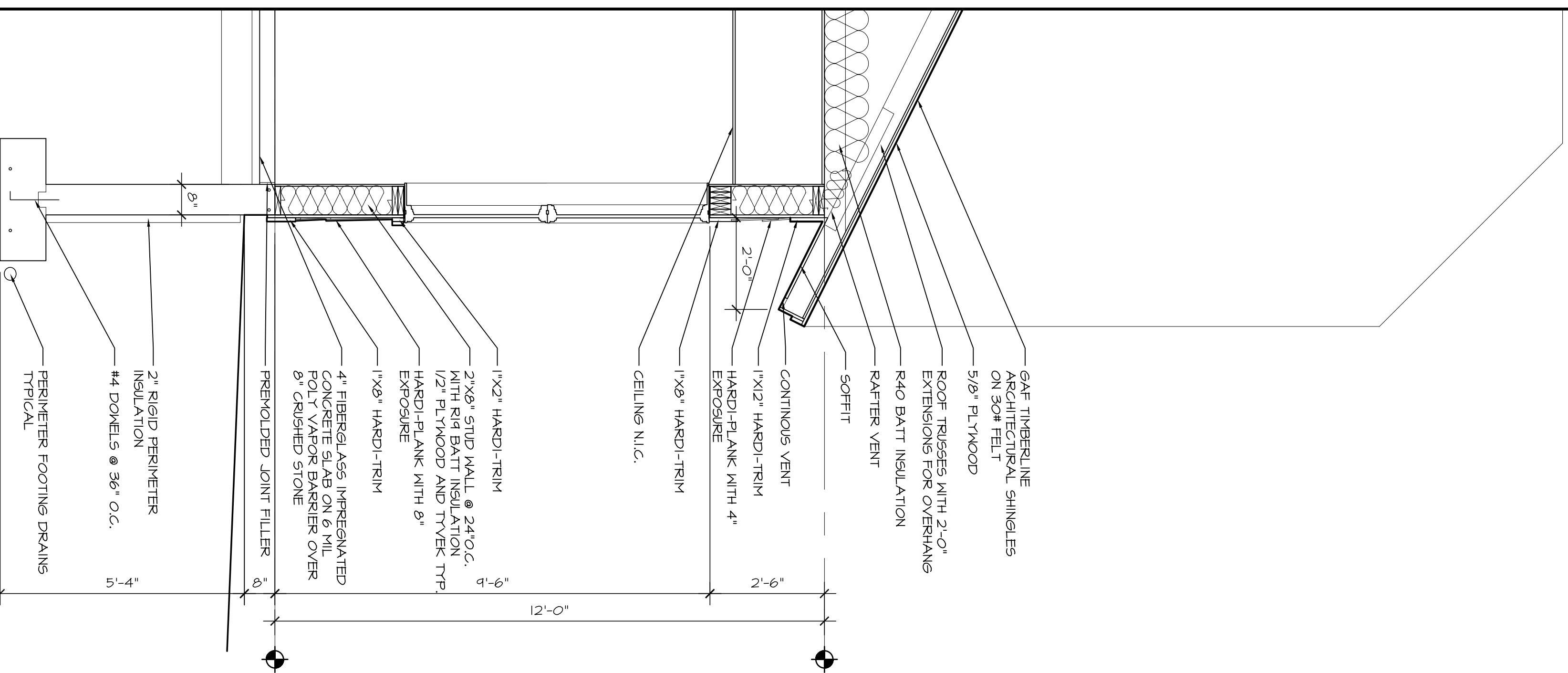

A1 WALL SECTION
1/2"=1'-0"

Cubellis Associates Inc.
 Architecture Interiors Engineering
 Boston
 Philadelphia
 Chicago
 Portland, ME
 428 Fore Street, 3rd Fl.
 Portland, ME 04101
 Tel: 207-874-2777
 Fax: 207-874-2778
 www.cubellis.com

TITLE	BUILDING SECTIONS
SCALE	AS NOTED
DRAWN BY	DVS
CHECKED BY	GDN

ROUNDHOUSE	
BUILDING 1 PORTLAND, MAINE	
OWNER	JERRY ADE

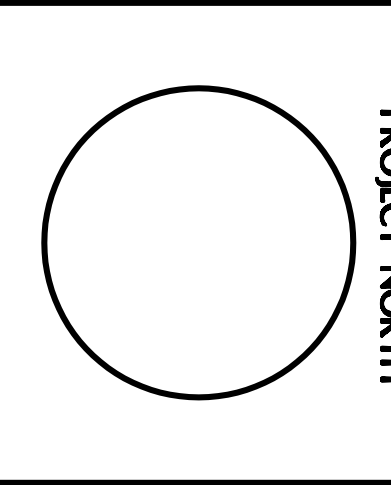

NO	DATE	REVISIONS
1	08/18/05	PERMITTING
2		

A701

05072PT