

EW 1. Existing Wall

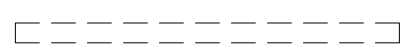

EW 1. Existing Wall to be removed



W1 1 Hour Rated Wall Assembly
Gypsum Board, Wood Studs, Insulation

- One layer 5/8" Type 'x' gypsum board applied parallel or at right angles to studs, 1-1/4" Types W drywall screws 12" O.C. @
- Roxul 'Comfort Batts' 5-1/2" thick R=23. (where shown)
- 2x4 wood studs @ 16" O.C.



W4 Unrated Wall Assembly
Gypsum Board, Wood Studs, Insulation (where shown)

- One layer 5/8" Type 'x' gypsum board applied parallel to resilient channels 1" Types 5 drywall screws 12" O.C. @ intermediate furring channels and 6" O.C. @ ends.
- Roxul 'Comfort Batts' 5-1/2" thick R=23. (where shown)
- 2x4 wood studs @ 16" O.C.



W2 2 Hour Rated Wall Assembly
Gypsum Board, Wood Studs, Insulation

- Two layers 5/8" Type 'x' gypsum board applied parallel or at right angles to studs, 1-1/4" Types W drywall screws 12" O.C. @
- Roxul 'Comfort Batts' 5-1/2" thick R=23. (where shown)
- 2x4 wood studs @ 16" O.C.



W5 Unrated Wall Assembly
Gypsum Board, Wood Studs, Insulation (where shown)

- One layer 5/8" Type 'x' gypsum board applied parallel to resilient channels 1" Types 5 drywall screws 12" O.C. @ intermediate furring channels and 6" O.C. @ ends.
- Roxul 'Comfort Batts' 5-1/2" thick R=23. (where shown)
- 2x4 wood studs @ 16" O.C.



W3 1 Hour Wall Assembly 50-54 STC
Gypsum Board, Wood Studs, Resilient Channels, Insulation

- One layer 5/8" Type 'x' gypsum board applied parallel to resilient channels 1" Types 5 drywall screws 12" O.C. @ intermediate furring channels and 6" O.C. @ ends.
- Resilient furring channels applied at right angles to 2x6 wood studs @ 16" O.C. with 6d coated nails, 1-1/8" long, ØØ85 shank, 1/2" heads, two per joist.
- Roxul 'Comfort Batts' 5-1/2" thick R=23. (where shown)
- 2x4 wood studs @ 16" O.C.

MAIN FLOOR DOOR AND FRAME SCHEDULE

No.	DOOR				GLAZING	LOUVER	FRAME				FIRE RATING LABEL	HARDWARE		NOTES
	SIZE			MATERIAL			FL	DETAIL				SET NO	KEYSIDE_RM_NO	
	WD	HGT	THK					HEAD	JAMB	SILL				
101	3'-0"	7'-0"	1 3/4"	ALUM	FULL LITE	0"	0"	ALUM	--	--	--	--	RECEPTION	Existing
102	3'-0"	7'-0"	1 1/2"	WOOD	--	0"	0"	HM	--	4	3	--	--	1-HOUR
103	3'-0"	7'-0"	1 1/2"	WOOD	--	0"	0"	HM	--	4	3	--	--	1-HOUR
104	3'-0"	7'-0"	1 1/2"	WOOD	--	0"	0"	HM	--	4	3	--	--	--
105	3'-0"	7'-0"	1 1/2"	WOOD	--	0"	0"	HM	--	4	3	--	--	--
106	3'-0"	7'-0"	1 1/2"	WOOD	--	0"	0"	HM	--	4	3	--	--	--
107	3'-0"	7'-0"	1 1/2"	WOOD	--	0"	0"	HM	--	4	3	--	--	--
108	3'-0"	7'-0"	1 1/2"	WOOD	--	0"	0"	HM	--	4	3	--	--	--
109	3'-0"	7'-0"	1 1/2"	WOOD	--	0"	0"	HM	--	4	3	--	--	--
110	3'-0"	7'-0"	1 1/2"	WOOD	--	0"	0"	HM	--	4	3	--	--	--
111	3'-0"	7'-0"	1 1/2"	WOOD	--	0"	0"	HM	--	4	3	--	--	--
112	3'-0"	7'-0"	1 1/2"	WOOD	--	0"	0"	HM	--	4	3	--	--	--
113	3'-0"	7'-0"	1 1/2"	WOOD	--	0"	0"	HM	--	4	3	--	--	--
114	3'-0"	7'-0"	1 1/2"	WOOD	--	0"	0"	HM	--	4	3	--	--	--
115	3'-0"	7'-0"	1 1/2"	ALUM	FULL LITE	0"	0"	ALUM	--	--	--	--	--	Existing
116	PR 2'-6"	7'-0"	1 1/4"	WOOD	--	0"	0"	HM	--	4	3	--	--	--

MAIN FLOOR LIFE-SAFETY PLAN
SCALE: 1/4" = 1'-0"

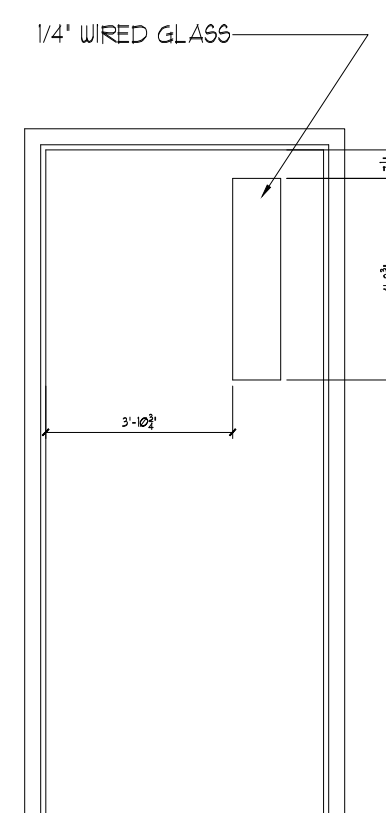
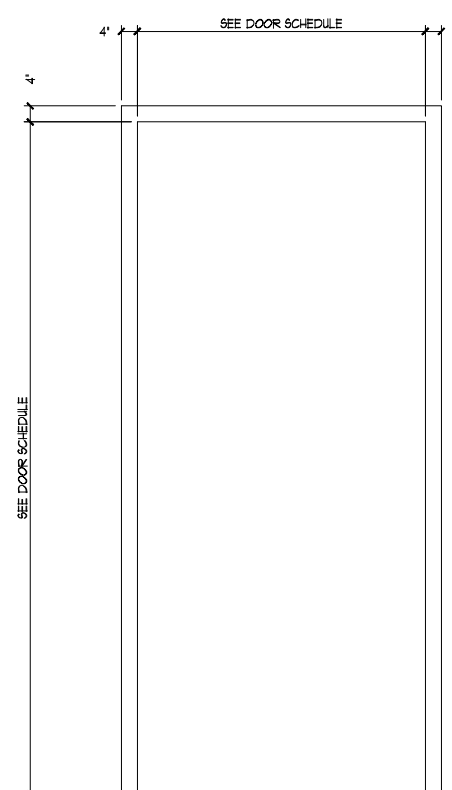

DOOR AND FRAME SCHEDULE

No.	DOOR				GLAZING	LOUVER	FRAME				FIRE RATING LABEL	HARDWARE		NOTES
	SIZE			MATERIAL			FL	DETAIL				SET NO	KEYSIDE_RM_NO	
	WD	HGT	THK					HEAD	JAMB	SILL				
001	3'-0"	7'-0"	2"	WOOD	--	0"	0"	HM	--	4	3	--	--	1-HOUR
002	PR 2'-6"	7'-0"	1 3/4"	--	--	0"	0"	HM	--	4	3	--	--	--
003	3'-0"	7'-0"	2"	WOOD	--	0"	0"	HM	--	4	3	--	--	--
004	3'-0"	7'-0"	2"	WOOD	--	0"	0"	HM	--	4	3	--	--	--
005	3'-0"	7'-0"	2"	WOOD	--	0"	0"	HM	--	4	3	--	--	--
006	3'-0"	7'-0"	2"	WOOD	--	0"	0"	HM	--	4	3	--	--	--
007	3'-0"	7'-0"	2"	WOOD	--	0"	0"	HM	--	4	3	--	--	--
008	3'-0"	7'-0"	2"	WOOD	--	0"	0"	HM	--	4	3	--	--	--

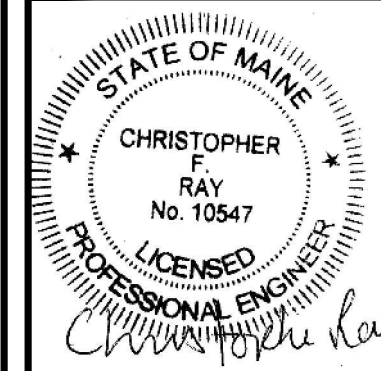
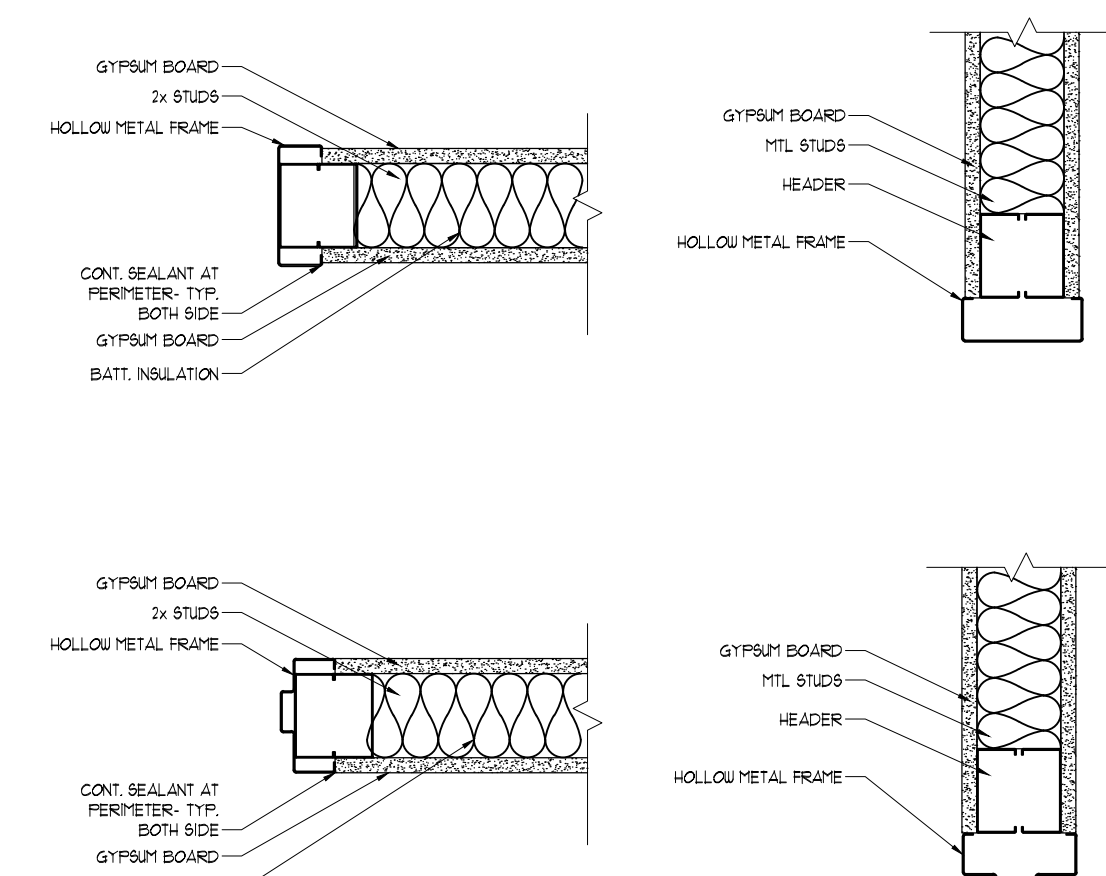

RENOVATIONS TO
ROUNDHOUSE
125 Presumpscot Street, Portland, Maine

BY:	JJO
NO. REMARKS:	ISSUED FOR PERMITTING
DATE:	05-30-13
CODE:	IBC 2009
TOWN:	PORTLAND
DATE:	05-30-13
SCALE:	AS NOTED
DRAWN:	JJO
TITLE:	Schedules & Wall Types
FILE:	051-010-10
SHEET:	A1-07