

Cross Section 1/4" = 1'-0"

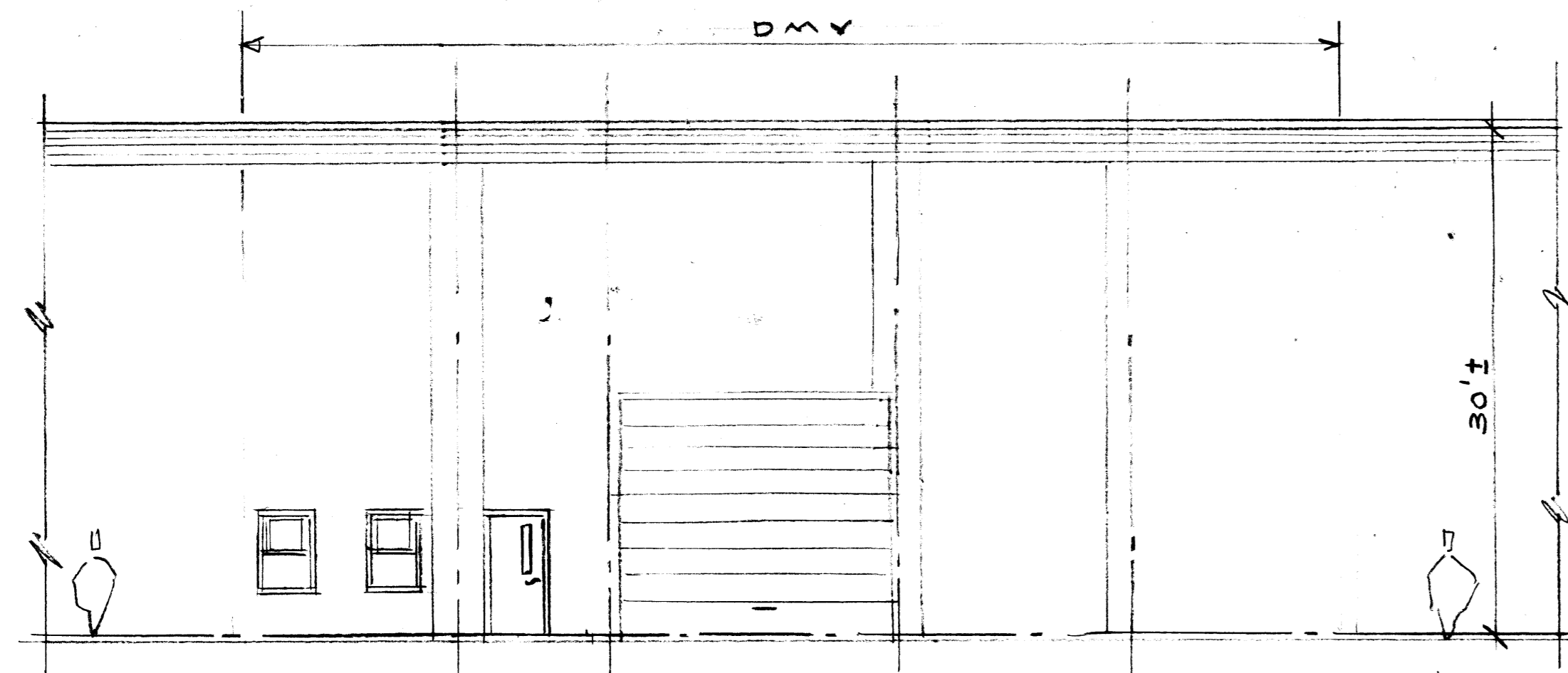

East Elevation 1/8" = 1'-0"

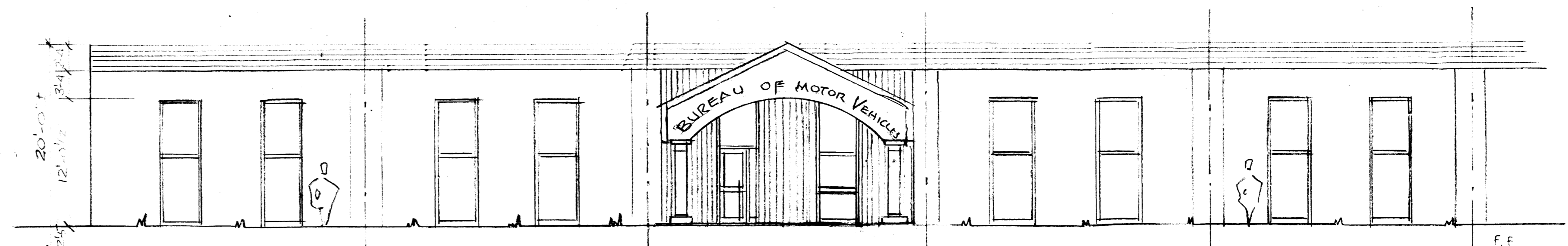

West Elevation 1/8" = 1'-0"

DOOR SCHEDULE						
NO	SIZE	TYPE	H'DWR	JAMB	FINISH	REMARKS
1	3/0 x 7/0	B	PANIC/KEYLK	ALUM.	BRONZE	FULL TRANSOM (4/2 x 5/0 ±) - CLOSER
2	3/0 x 7/0	A				(SEE INT. ELYS.) - CLOSER
3	3/0 x 7/0	A				W/ 3/0 x 7/0 SIDELITE - CLOSER
4	3/0 x 3/0 x 1 3/4" GATE	D	DBL. ACT. HGS		PREFIN.	THUMB LATCH - DBL. ACT. HINGES
5	3/0 x 7/0 x 1 3/4"	D	PRIV. LATCH			- CLOSER
6	3/0 x 7/0 x 1 3/4"	D	PRIV. LATCH			- CLOSER
7	5/0 x 7/0	F	MFR			- CLOSER
8	3/0 x 7/0	E	KEYLK - CK			- CLOSER
9	3/0 x 7/0	D	PUSH/PULL			- CLOSER
10	3/0 x 7/0	D	PUSH/PULL			- CLOSER
11	3/0 x 7/0	D	KEYLOCK			- CLOSER
12	3/0 x 7/0	E	PRIV. LATCH			- CLOSER
13	3/0 x 7/0	E	PANIC			- CLOSER
14	2/0 x 7/0	F	PRIV. LOCK			- CLOSER
15	3/0 x 7/0	D	PASS-KEYLK			- CLOSER
16	3/0 x 7/0	D	KEYLOCK	2		- CLOSER
17	3/0 x 7/0	E	KEYLOCK	1		- CLOSER
18	3/0 x 7/0	D	KEYLOCK	2		- CLOSER
19	3/0 x 7/0	D	KEYLOCK	1		- CLOSER
20	3/0 x 7/0	E	PRIV. LATCH			- CLOSER
21	3/0 x 7/0	C	KEYLOCK	1		- CLOSER
22	3/0 x 7/0	H	PANIC/KEYD		PAINTED	- CLOSER
23	3/0 x 7/0	C	KEYED	1	PREFIN.	- CLOSER
24	3/0 x 7/0	D	KEYLOCK	1		- CLOSER
25	3/0 x 7/0	D	KEYLOCK	1		- CLOSER
26	3/0 x 7/0	E	KEYLOCK	1		- CLOSER
27	3/0 x 7/0	E	KEYLOCK	1		- CLOSER
28	3/0 x 7/0	E	KEYLOCK	1		- CLOSER
29	3/0 x 7/0	E	PRIV. LATCH			- CLOSER
30	3/0 x 7/0	C	KEYLOCK	2		- CLOSER
31	3/0 x 7/0	D	KEYLOCK	1		- CLOSER
32	3/0 x 7/0	D	KEYLOCK	1		- CLOSER
33	3/0 x 7/0	C	KEYLOCK	2		- CLOSER

(NOTE: ALL FRAMES, WELDED HOLLOW METAL, PAINTED 2 COATS)

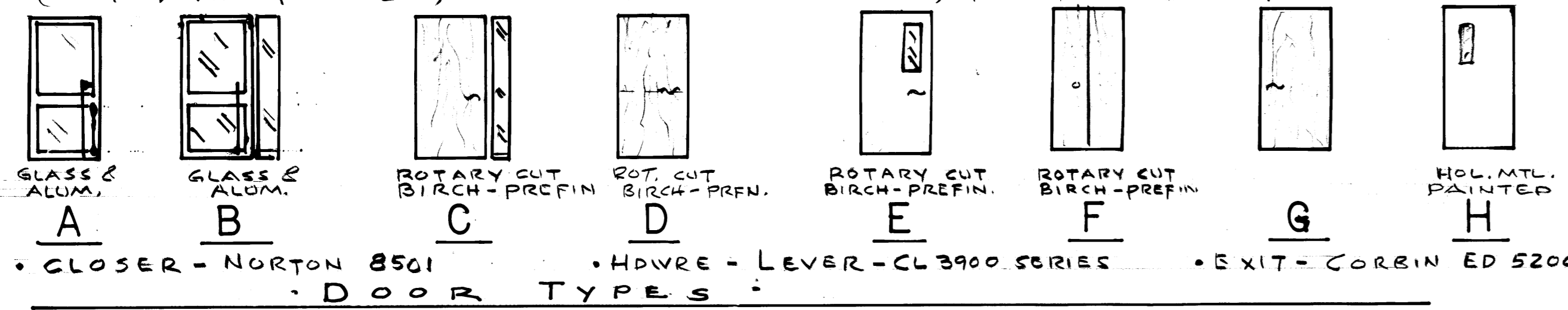

• CLOSER - NORTON 8501 • HAVRE - LEVER - CL 3900 SERIES • EXIT - CORBIN ED 5200

ROOM SCHEDULE						
NO.	NAME	FLOOR	BASE	CEILING	WALLS	REMARKS
100	COV. ENTRY	4" CONC.		1" X 6" T&G		V-GROOVE CLG, PTD
101	STAIR	CARPET	VINYL	ACT 15'	SHEETROCK, PTD	MUD CLEAN @ TOP LANDING *
102	INFORMATION			ACT 9'		* 3' WAINSCOT/EXP. BRICK ABV.
103	PUBLIC AREA			OPEN		* 3' WAINSCOT/EXP. BRICK ABV.
104	SERVICE REPS			(OPEN/PHOTO 9 ACT)		"CUBES" BY LEASOR / ALSO "PHOTO"
105	MEN	VCT		ACT 8 1/2'		
106	WOMEN	VCT		ACT 8 1/2'		
107	LOUNGE	VCT		ACT 15'		* 3' WAINSCOT/EXP. BRICK ABV.
108	STORAGE	VCT		ACT 9'		(4) 18" W - 3 1/4" PLYWD SHELVES
109	WOMEN	VCT		ACT 9'		
110	MEN	VCT		ACT 9'		
111	HALL	CARPET		ACT 9'		ACT CLG. 9'
112	SUPPLIES/JAN	VCT		ACT 9'		
113	CONFERENCE	CARPET		ACT 9'		
114	MANAGER	CARPET		ACT 9'		6' X 3" ONE WAY WINDOW
115	COPY	CARPET		ACT 9'		5' X 7' OPNG @ ENTRY
116	SECT MGR	CARPET		ACT 9'		6' X 3" ONE WAY WINDOW
117	PLATE STOR.	CARPET		ACT 9'		
118	HALL	CARPET		ACT 9'		
119	HALL	CARPET		ACT 9'		
120	INVESTIGATION	CARPET		ACT 9'		
121	STORAGE	VCT		ACT 9'		
122	TELCO	VCT		ACT 9'		
123	HEARING I	CARPET		ACT 9'		
124	HEARING II	CARPET		ACT 9'		
125	CONSULT.	CARPET		ACT 9'		
126	WAITING	CARPET		ACT 9'		
127	QUIET ROOM	CARPET		ACT 9'		
128	EXAM SUPER	CARPET		ACT 9'		
129	EXAM	CARPET		ACT 15'		* 3' WAINSCOT/EXP. BRICK ABV.

* NOTE: ALL EXP. BRICKWORK LEFT NATURAL - (3' HIGH WAINSCOT) - 4" MTL STUDS - 16" o.c. w/ 1/2" S/R FACC, PTD.

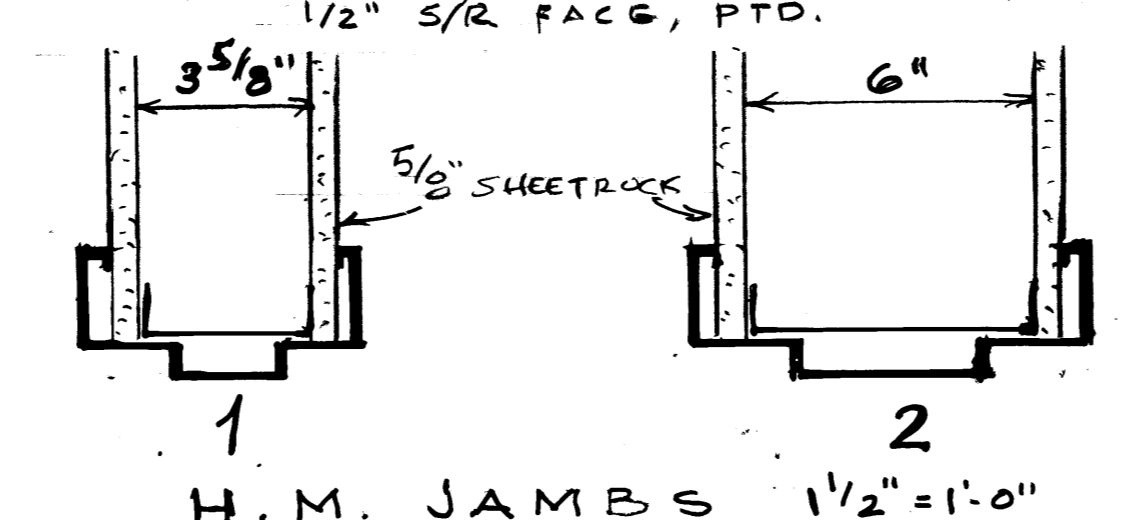

H. M. JAMBS 1/2" = 1'-0"

REV. MARCH 5, 2003

Portland Motor Vehicle Division
 Presumpscot Street
 Portland, Maine

JOHN H. LEASURE ARCHITECT, INC.
 SIX Q STREET
 SOUTH PORTLAND, MAINE 04106

REV.	DATE	STATUS



A2