

DRAWING INDEX	
DRAWING TITLE	PAGES
Cover Sheet	1
Notes	2
Anchor Bolt Plan	3 - 4
Primary Structural	5 - 11
Secondary Structural	12 - 16
Covering	17 - 21
Special Drawings	
Standard Erection Details	22 - 24

DRAWING RELEASE HISTORY			
TYPE	DATE	DESCRIPTION	
ANCHOR ROD PLAN	05-18-2005	FOR CONSTRUCTION	
DESIGN LOADS AND REATIONS	05-18-2006	FOR CONSTRUCTION	
PERMIT DRAWINGS	05-18-2006	PERMIT SET- For Building Dept. Approval	

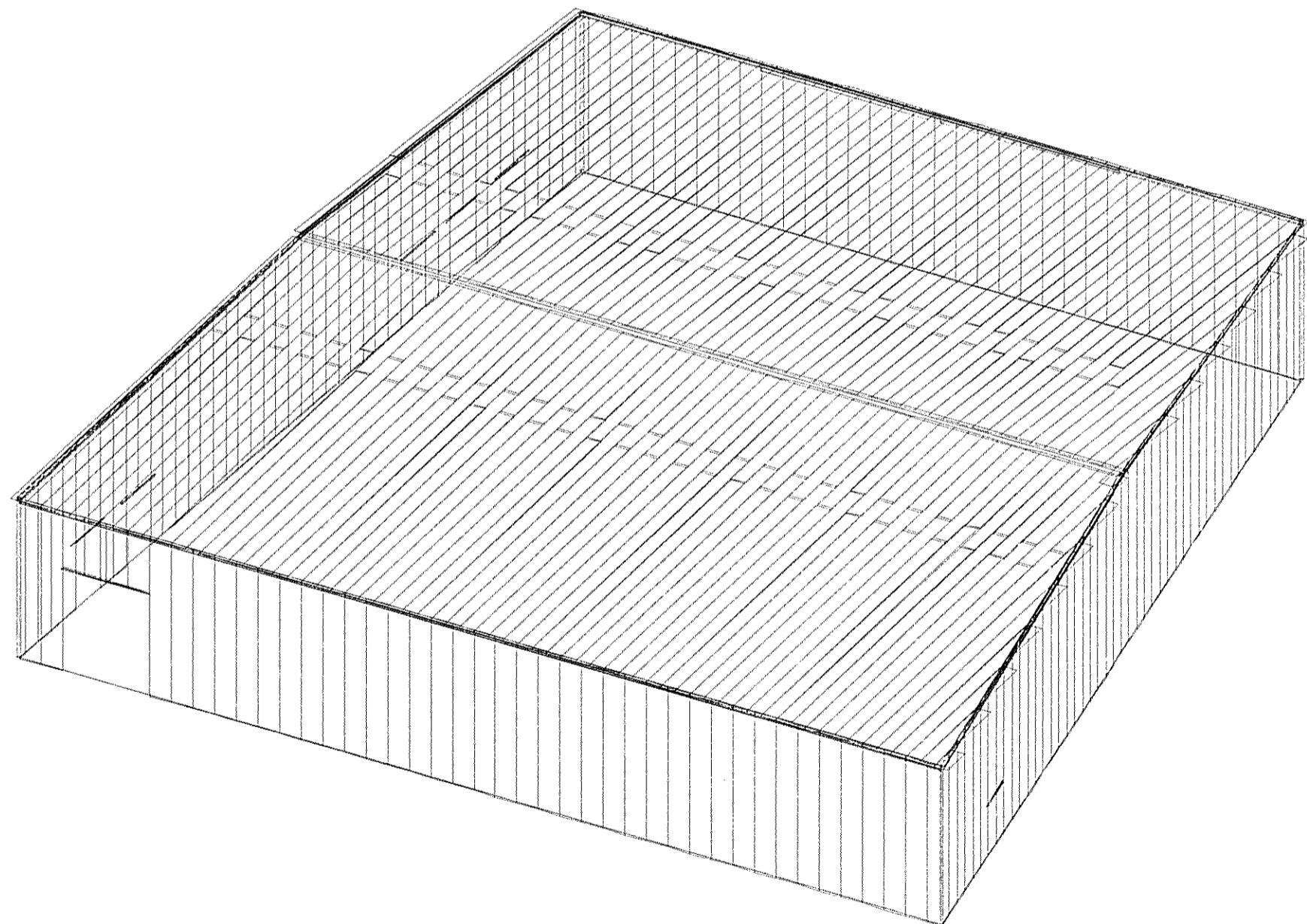

VP Buildings, Inc. 3200 Players Club Circle Memphis TN 38125

GENERAL NOTES

MATERIALS

3 PLATE WELDED SECTIONS
 COLD FORMED LIGHT GAGE SHAPES
 BRACE RODS
 HOT ROLLED MILL SHAPES
 HOLLOW STRUCTURAL SECTION (HSS)
 CLADDING

ASTM DESIGNATION

A529, A572, A1011 SS
 A1011 SS
 A572
 A36, A672, A629, A992
 A500
 A663, A792

GRADE 50
 GRADE 55
 GRADE 65
 GRADE 36 KSI OR GRADE 50
 GRADE B
 GRADE 60 CLASS 2 OR GRADE 80

A325 BOLT TIGHTENING REQUIREMENTS

IT IS THE RESPONSIBILITY OF THE ERECTOR TO INSURE PROPER BOLT TIGHTNESS IN ACCORDANCE WITH APPROPRIATE REGULATIONS. THE FOLLOWING CRITERIA IS IN COMPLIANCE WITH THE LATEST SPECIFICATIONS, HOWEVER THE ERECTOR IS RESPONSIBLE TO VERIFY LOCAL AUTHORITY REQUIREMENTS.

ALL CONNECTIONS MADE WITH A325 BOLTS MAY BE TIGHTENED TO THE "SNUG TIGHT" CONDITION AS PERMITTED BY THE SPECIFICATION FOR STRUCTURAL JOINTS USING A325 OR A490 BOLTS (2000 ED.), UNLESS INDICATED AS "PRE-TENSIONED" ELSEWHERE IN THESE DRAWINGS, OR AS INDICATED BELOW.

PRE-TENSION BOLTS ON PRIMARY FRAMING, BOLTED BRACING, AND STRUT CONNECTIONS IF LOCATED IN IBC SEISMIC PERFORMANCE / DESIGN CATEGORY D, E OR F, UBC ZONE 3 OR 4, NBCC ZONES 3 OR GREATER. SEE CODES AND LOADS NOTES BELOW FOR SEISMIC DESIGN CATEGORY.

PRE-TENSION BOLTS ON PRIMARY FRAMING, BOLTED BRACING, STRUTS AND CRANE RUNWAY CONNECTIONS IF BUILDING SUPPORTS A CRANE WITH A CAPACITY GREATER THAN 5 TONS.

CONNECTIONS THAT SUPPORT RUNNING MACHINERY AND OTHER SOURCES OF IMPACT OR STRESS REVERSAL MUST BE PRE-TENSIONED.

ALL SLIP CRITICAL CONNECTIONS AS INDICATED IN THESE DRAWINGS WITH -SC DESIGNATION MUST BE PRE-TENSIONED. SC TYPE CONNECTIONS MUST BE FREE OF PAINT, OIL OR OTHER MATERIALS THAT REDUCE THE FRICTION AT CONTACT SURFACES.

ALL A490 BOLTS MUST BE PRE-TENSIONED WITH WASHERS UNDER TURNED ELEMENT.

SECONDARY MEMBERS AND FLANGE BRACE CONNECTIONS ARE ALWAYS "SNUG TIGHTENED", EVEN IF ABOVE CONDITIONS EXIST, UNLESS SPECIFICALLY NOTED OTHERWISE ON DETAILS.

WASHERS ARE NOT REQUIRED FOR "SNUG-TIGHT" CONNECTIONS. PRE-TENSIONED CONNECTIONS TIGHTENED USING THE TURN-OF-THE-NUT METHOD DO NOT REQUIRE WASHERS.

CODES AND LOADS

WHEN MULTIPLE BUILDINGS ARE INVOLVED, SPECIFIC LOAD FACTORS FOR DIFFERING OCCUPANCIES, BUILDING DIMENSIONS, HEIGHTS, FRAMING SYSTEMS, ROOF SLOPES, ETC., MAY RESULT IN DIFFERENT LOAD APPLICATION FACTORS THAN INDICATED BELOW. SEE CALCULATIONS FOR FURTHER DETAILS.

Building Code: 2003 International Building Code

main : Building Use: Standard Occupancy Structure, Collateral Gravity: 3.00 psf (Not Including bldg wt)

LIVE LOADS AND RAINFALL

Live Load 20.00 psf (Not Reducible)

Rainfall: 4.00 inches per hour

Collateral Loading 3.0 psf

SNOW LOAD

Ground Snow: 60.00 psf, Flat Roof Snow: 42.00 psf

Snow Exposure Category (Factor): 2 Partially Exposed (1.00)

Snow Importance: 1.000 Thermal Category (Factor): Heated (1.00)

WIND LOAD

Wind Speed: 100.00 mph, Wind Exposure: B

Basic Wind Pressure: 15.24 psf

Wind Importance Factor: 1.000, Ft= Topographic Factor: 1.0000

Wind Enclosure: Enclosed, 0.180

Note: If the building is designed as ENCLOSED, all windows, doors, skylights and other covered openings must be designed for the specified above wind loads

EARTHQUAKE DESIGN DATA

Lateral Force Resisting Systems using Equivalent Force Procedure

Mapped Spectral Response - Ss: 37.36 %g, S1: 9.98 %g

Seismic Hazard / Use Group: Group 1

Seismic Performance / Design Category: C (See Bolt Tightening Note Above)

Seismic Snow Load: 8.40 psf

Seismic Importance: 1.000

Soil Profile Type: Stiff soil (D, 4)

Design Spectral Response - Sds: 0.3739, Sd1: 0.1597

Ordinary Steel Moment Frames

Frame Redundancy Factor: 1.0000

Framing R-Factor: 3.0000, Frame Seismic Factor (%s): 0.1246, Design Base Shear = 0.1246 W

Ordinary Steel Concentric Braced Frames

Brace Redundancy Factor: 1.0000

Bracing R-Factor: 3.0000, Brace Seismic Factor (%s): 0.1246, Design Base Shear = 0.1246 W

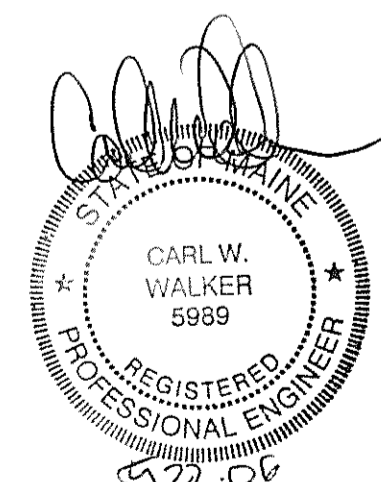

THE VP ENGINEER'S SEAL APPLIES ONLY TO THE WORK PRODUCT OF VP AND DESIGN AND PERFORMANCE REQUIREMENTS SPECIFIED BY VP. THE VP ENGINEER'S SEAL DOES NOT APPLY TO THE PERFORMANCE OR DESIGN OF ANY OTHER PRODUCT OR COMPONENT FURNISHED BY VP EXCEPT TO ANY DESIGN OR PERFORMANCE REQUIREMENTS SPECIFIED BY VP.

THIS DRAWING, INCLUDING THE INFORMATION HEREON, REMAINS THE PROPERTY OF VP BUILDINGS. IT IS PROVIDED SOLELY FOR ERECTING THE BUILDING DESCRIBED IN THE APPLICABLE PURCHASE ORDER AND SHALL NOT BE MODIFIED, REPRODUCED OR USED FOR ANY OTHER PURPOSE WITHOUT PRIOR WRITTEN APPROVAL OF VP BUILDINGS.

THE GENERAL CONTRACTOR AND/OR ERECTOR IS SOLELY RESPONSIBLE FOR ACCURATE, GOOD QUALITY WORKMANSHIP IN ERECTING THIS BUILDING IN CONFORMANCE WITH THIS DRAWING, DETAILS REFERENCED IN THIS DRAWING, ALL APPLICABLE VP BUILDINGS ERECTION GUIDES, AND INDUSTRY STANDARDS PERTAINING TO PROPER ERECTION, INCLUDING THE CORRECT USE OF TEMPORARY BRACING.



VP BUILDINGS, INC.
AISC CATG. MB CERTIFIED

COVER SHEET		JOB #	
BUILDER	Patco Construction		W10600509-01
CUSTOMER	Pack Edge	DATE	05/18/2009
LOCATION	Portland, Maine	DRAWN / CHECK	mbw
PROJECT	Pack Edge	PAGE	1
BUILDERS PO#	2705	VP VERSION	5.4a

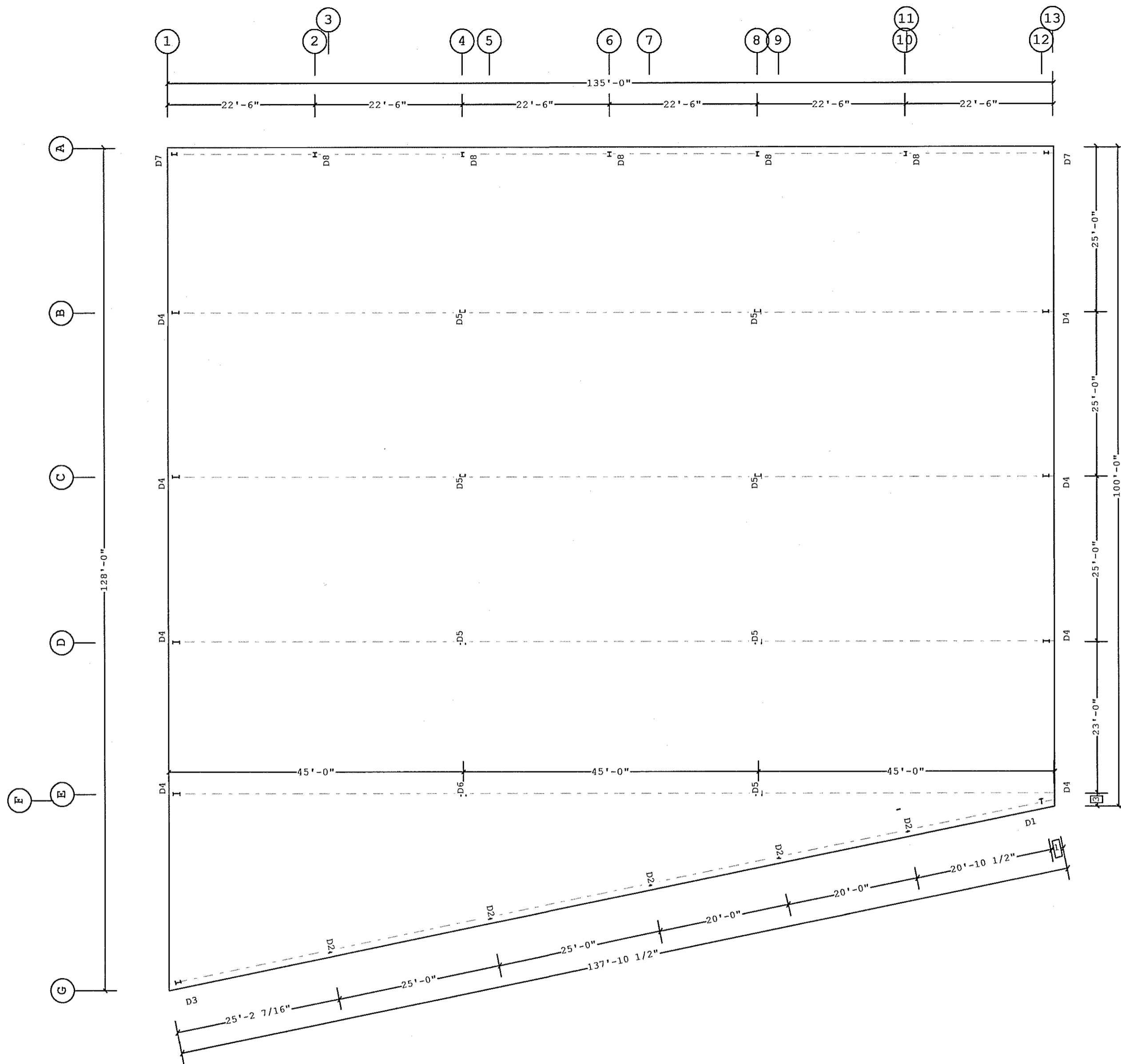

ANCHOR ROD PLAN

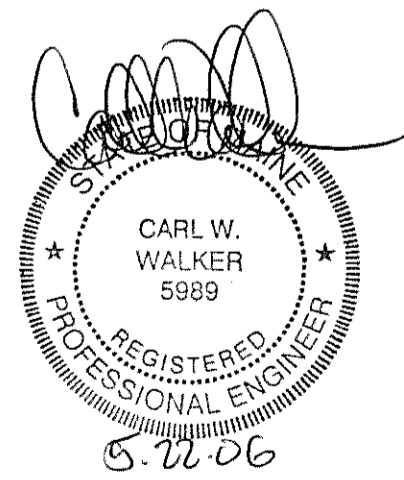

3 2'-0"
 1 1'-9 9/16"
 □ Dimension Key

Finished Floor Elevation = 100'-0" (Unless Noted Otherwise)

MM 5/19/06 FOR CONSTRUCTION

THE VP ENGINEER'S SEAL APPLIES ONLY TO THE WORK PRODUCT OF VP AND DESIGN AND PERFORMANCE REQUIREMENTS SPECIFIED BY VP. THE VP ENGINEER'S SEAL DOES NOT APPLY TO THE PERFORMANCE OR DESIGN OF ANY OTHER PRODUCT OR COMPONENT FURNISHED BY VP EXCEPT TO ANY DESIGN OR PERFORMANCE REQUIREMENTS SPECIFIED BY VP.

THIS DRAWING, INCLUDING THE INFORMATION HEREON, REMAINS THE PROPERTY OF VP BUILDINGS. IT IS PROVIDED SOLELY FOR ERECTING THE BUILDING DESCRIBED IN THE APPLICABLE PURCHASE ORDER AND SHALL NOT BE MODIFIED, REPRODUCED OR USED FOR ANY OTHER PURPOSE WITHOUT PRIOR WRITTEN APPROVAL OF VP BUILDINGS.

THE GENERAL CONTRACTOR AND/OR ERECTOR IS SOLELY RESPONSIBLE FOR ACCURATE, GOOD QUALITY WORKMANSHIP IN ERECTING THIS BUILDING IN CONFORMANCE WITH THIS DRAWING, DETAILS REFERENCED IN THIS DRAWING, ALL APPLICABLE VP ERECTION GUIDES AND INDUSTRY STANDARDS PERTAINING TO PROPER ERECTION, INCLUDING THE CORRECT USE OF TEMPORARY BRACING.

VP Buildings, Inc.			
3200 Players Club Circle Memphis TN 38125			
REV	DATE	BY	DESCRIPTION
NTS			

ANCHOR ROD PLAN		VP BUILDINGS WARCO-PRUDEN	
BUILDER	Patco Construction	JOB #	WI0600509-01
CUSTOMER	Pack Edge	DATE	05/18/2009
LOCATION	Portland, Maine	DRAWN/CHECK	MBW Mike
PROJECT	Pack Edge	PAGE	3
BUILDERS PCB	2705	VP VERSION	5.4a

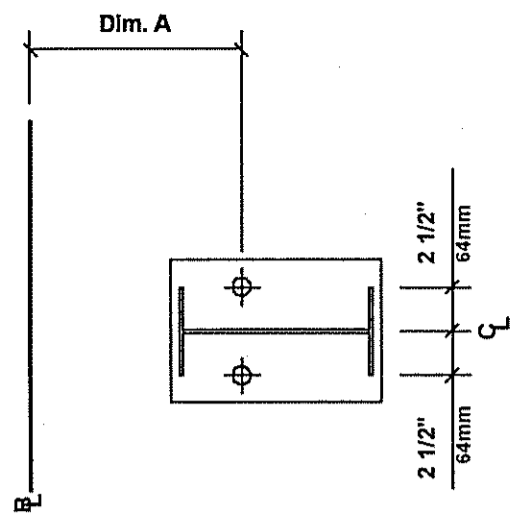

D1 (2) 3/4" Dia. A36 A.Rods
Plate W=8" L=10"
Elev.=100'-0" Dim A=1'-0"

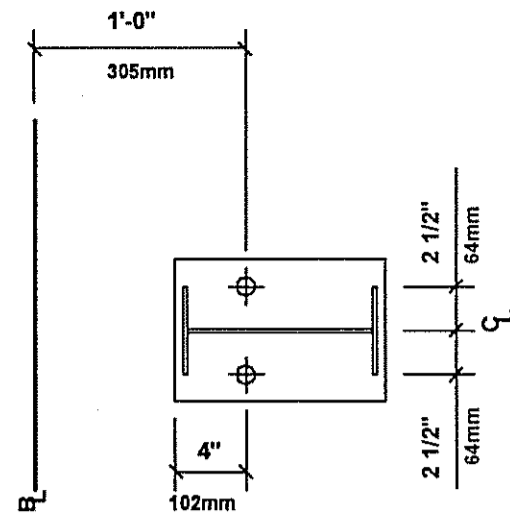

D2 (2) 3/4" Dia. A36 A.Rods
Plate W=8" L=10"
Elevation=100'-0"

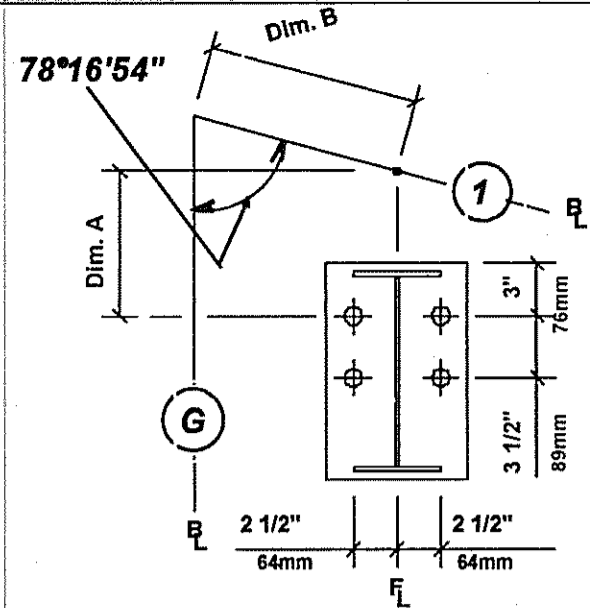

D3 (4) 3/4" Dia. A36 A.Rods
Plate W=8" L=10"
Elevation=100'-0"
Dim A=1'-3" Dim B=1'-0 1/4"

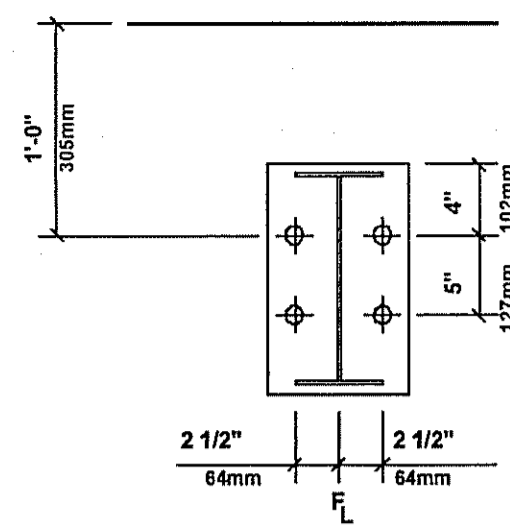

D4 (4) 3/4" Dia. A36 A.Rods
Plate W=8" L=11"
Elevation=100'-0"

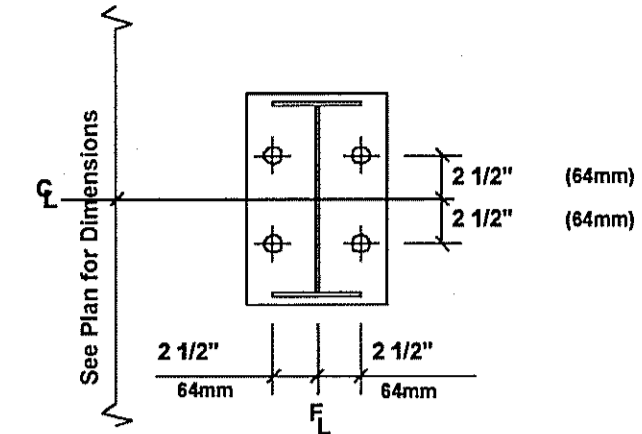

D5 (4) 3/4" Dia. A36 A.Rods
Plate W=9" L=11"
Elevation=99'-6"

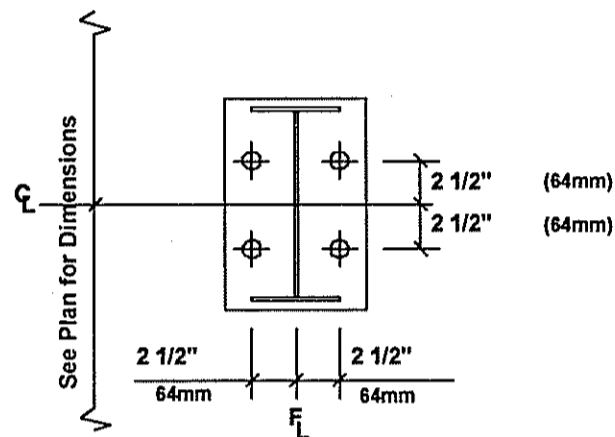

D6 (4) 3/4" Dia. A36 A.Rods
Plate W=10" L=11"
Elevation=99'-6"

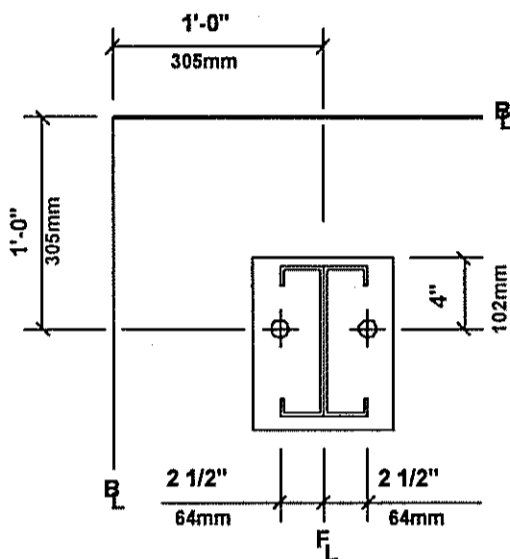

D7 (2) 3/4" Dia. A36 A.Rods
Plate W=8" L=10"
Elevation=100'-0"

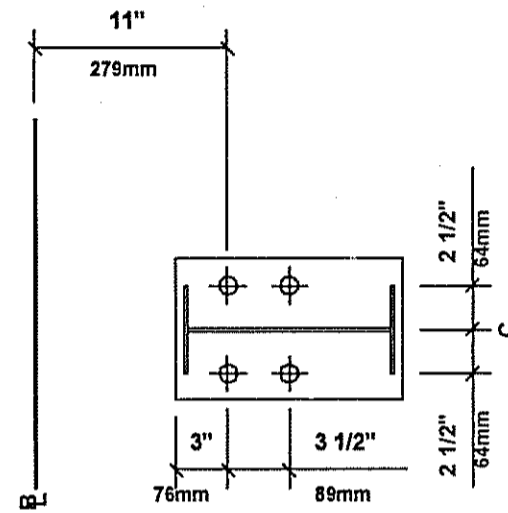

D8 (4) 3/4" Dia. A36 A.Rods
Plate W=8" L=10"
Elevation=100'-0"

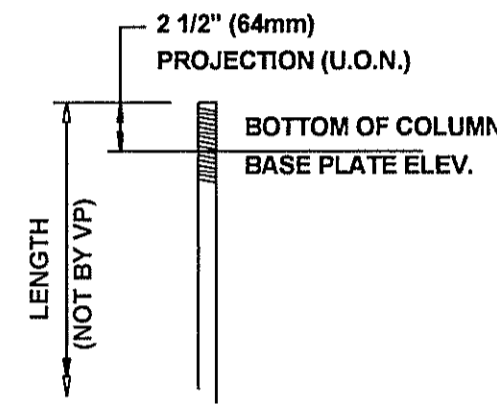

TYPICAL ANCHOR
ROD PROJECTION

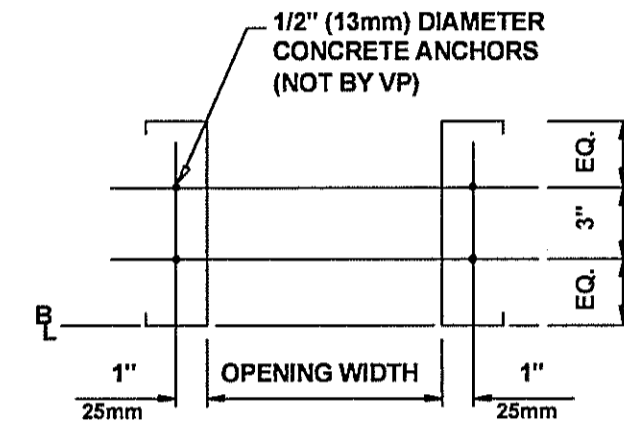

NOTE: 1" (25mm) PROJECTION ABOVE
BOTTOM OF JAMB CLIP

FRAMED OPENING DETAIL

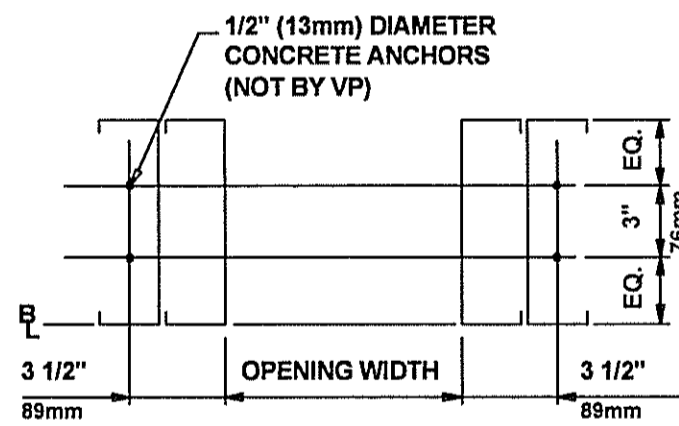

NOTE: 1" (25mm) PROJECTION ABOVE
BOTTOM OF JAMB CLIP

FRAMED OPENING DETAIL
(DOUBLE JAMBS)

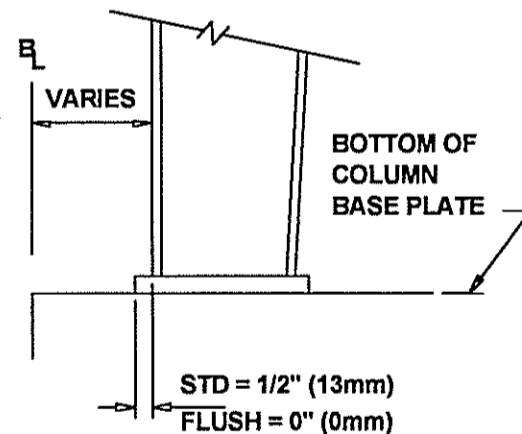

TYPICAL COLUMN
BASE PLATE DETAIL

1. CONCRETE, GROUT, ANCHOR RODS, AND ANY OTHER EMBEDDED ITEMS ARE TO BE FURNISHED BY OTHERS.
2. ANCHOR ROD DIAMETERS WERE DETERMINED BY ALLOWABLE SHEAR AND TENSION PER AISC SPECIFICATIONS (FY=38KSI). ANCHOR ROD LENGTH, EFFECTS OF EMBEDDED ANCHOR ROD EDGE DIMENSIONS AND METHOD OF TRANSFERRING FORCES FROM ANCHOR RODS TO FOOTINGS ARE TO BE DETERMINED BY OTHERS.
3. FOUNDATION MUST BE LEVEL, SQUARE AND SMOOTH. ANCHOR RODS MUST BE ACCURATELY PLACED AS SHOWN ON THIS DRAWING OR STEEL WILL NOT FIT.
4. THE BUILDER IS RESPONSIBLE FOR ACCURATE SETTING OF ANCHOR RODS WITHIN INDIVIDUAL COLUMN ROD GROUPS - TOLERANCE +/- 1/8". DIMENSIONS BETWEEN ANCHOR ROD GROUPS - TOLERANCE +/- 1/4". ERECTION OF STEEL COMPONENTS MUST BE STRAIGHT AND PLUMB PER MBMA CODE OF STANDARD PRACTICE.
5. DESIGN LOADS AND REACTIONS ARE FURNISHED IN THE REACTIONS REPORT.

Finished Floor Elevation = 100'-0" (Unless Noted Otherwise)

5/19/06 FOR CONSTRUCTION

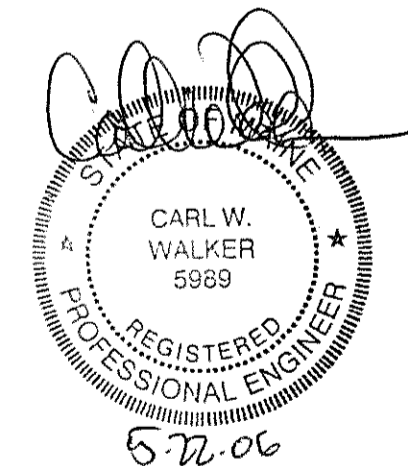

THE VP ENGINEER'S SEAL APPLIES ONLY TO THE WORK PRODUCT OF VP AND DESIGN AND PERFORMANCE REQUIREMENTS SPECIFIED BY VP. THE VP ENGINEER'S SEAL DOES NOT APPLY TO THE PERFORMANCE OR DESIGN OF ANY OTHER PRODUCT OR COMPONENT FURNISHED BY VP EXCEPT TO ANY DESIGN OR PERFORMANCE REQUIREMENTS SPECIFIED BY VP.

THIS DRAWING, INCLUDING THE INFORMATION HEREON, REMAINS THE PROPERTY OF VP BUILDINGS. IT IS PROVIDED SOLELY FOR ERECTING THE BUILDING DESCRIBED IN THE APPLICABLE PURCHASE ORDER AND SHALL NOT BE MODIFIED, REPRODUCED OR USED FOR ANY OTHER PURPOSE WITHOUT PRIOR WRITTEN APPROVAL OF VP BUILDINGS.

THE GENERAL CONTRACTOR AND/OR ERECTOR IS SOLELY RESPONSIBLE FOR ACCURATE, GOOD QUALITY WORKMANSHIP IN ERECTING THIS BUILDING IN CONFORMANCE WITH THIS DRAWING, DETAILS REFERENCED IN THIS DRAWING, ALL APPLICABLE VP ERECTION GUIDES, AND INDUSTRY STANDARDS PERTAINING TO PROPER ERECTION, INCLUDING THE CORRECT USE OF TEMPORARY BRACING.

VP Buildings, Inc.				ANCHOR ROD PLAN - DETAILS			
3200 Players Club Circle Memphis TN 38125				BUILDER Patco Construction			
REV	DATE	BY	DESCRIPTION	CUSTOMER	Pack Edge		
				LOCATION	Portland, Maine		
				PROJECT	Pack Edge		
				BUILDERS POC	2705		
NTS				VP VERSION:	5.4a		
5/18/2006				9:23:28	W10600509-01OE1.vpc		



JOB #	W10600509-01
DATE	05/18/2009
DRAWN/CHECK	MBW Mike
PAGE	4

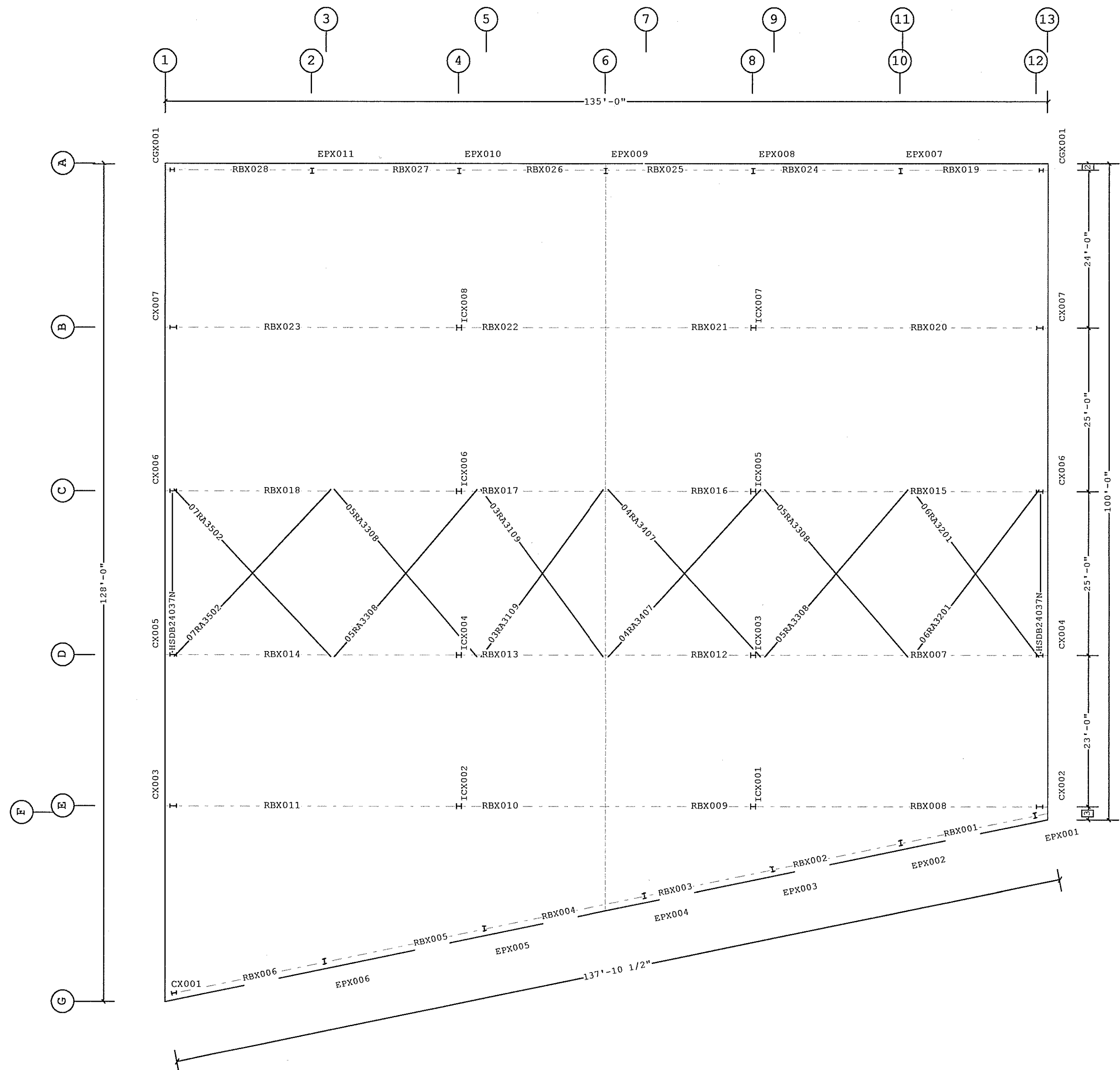

- 3 2'-0"
- 2 1'-0"
- 1 1'-9 9/16"

Dimension Key

PRIMARY AND ROOF BRACING PLAN

VP Ref: Shape Name = main

PERMIT SET- For Building Dept. Approval

1. USE 1/2 X 1 1/2 A325 SNUG TIGHTENED BOLTS FOR PURLIN TO FRAME, GIRT TO FRAME, AND GIRT TO CLIP CONNECTIONS UNLESS NOTED OTHERWISE.
 2. SLOT REINFORCEMENT PLATES NEED NOT BE LOCATED ON THE SAME SIDE OF THE WEB AS THE HILLSIDE WASHER.

THE VP ENGINEER'S SEAL APPLIES ONLY TO THE WORK PRODUCT OF VP AND DESIGN AND PERFORMANCE REQUIREMENTS SPECIFIED BY VP. THE VP ENGINEER'S SEAL DOES NOT APPLY TO THE PERFORMANCE OR DESIGN OF ANY OTHER PRODUCT OR COMPONENT FURNISHED BY VP EXCEPT TO ANY DESIGN OR PERFORMANCE REQUIREMENTS SPECIFIED BY VP.

THIS DRAWING, INCLUDING THE INFORMATION HEREON, REMAINS THE PROPERTY OF VP BUILDINGS. IT IS PROVIDED SOLELY FOR ERECTING THE BUILDING DESCRIBED IN THE APPLICABLE PURCHASE ORDER AND SHALL NOT BE MODIFIED, REPRODUCED OR USED FOR ANY OTHER PURPOSE WITHOUT PRIOR WRITTEN APPROVAL OF VP BUILDINGS.

THE GENERAL CONTRACTOR AND/OR ERECTOR IS SOLELY RESPONSIBLE FOR ACCURATE, GOOD QUALITY WORKMANSHIP IN ERECTING THIS BUILDING IN CONFORMANCE WITH THIS DRAWING, DETAILS REFERENCED IN THIS DRAWING, ALL APPLICABLE VP ERECTION GUIDES, AND INDUSTRY STANDARDS PERTAINING TO PROPER ERECTION, INCLUDING THE CORRECT USE OF TEMPORARY BRACING.

VP Buildings, Inc.			
3200 Players Club Circle Memphis TN 38125			
REV	DATE	BY	DESCRIPTION
NTS			

PRIMARY AND ROOF BRACING PLAN			
BUILDER	Patco Construction		
CUSTOMER	Pack Edge		
LOCATION	Portland, Maine		
PROJECT	Pack Edge		
BUILDERS FOR	2705		
VP VERSION	5.4a		
JOB #	W0600509-01		
DATE	05/18/2009		
DRAWN/CHECK	mbw		
PAGE	5		

○ Frame Member Schedule

Part	Mem. Width	Thick.	Webthk	Depth1	Depth2	Approx. Lgth
CX004	1 5"	.2500	.1345	1'-0"	2'-0"	19'-4 13/16"
RBX007	2 6"	.3125	.1345	2'-0"	2'-0"	35'-6 3/16"
	3 6"	.5000	.1644	2'-0"	2'-0"	
RBX012	4 6"	.3750	.2500	2'-0"	3'-5"	32'-0 5/16"
	5 6"	.3750	.2500	3'-5"	1'-1"	
	6 6"	.1875	.1644	1'-1"	1'-1"	
RBX013	7 6"	.1875	.1644	1'-1"	1'-1"	32'-0 13/16"
	8 6"	.3750	.2500	1'-1"	3'-5"	
	9 6"	.3750	.2500	3'-5"	2'-0"	
RBX014	10 6"	.5000	.1644	2'-0"	2'-0"	35'-6 9/16"
	11 6"	.3125	.1345	2'-0"	2'-0"	
CX005	12 5"	.2500	.1345	1'-0"	2'-0"	19'-4 13/16"
ICX003	13 8"	.3750	.1644	10"	10"	20'-4 1/8"
ICX004	14 8"	.3750	.1644	10"	10"	20'-4 1/8"

○ A325 Bolt Connection & Plate Schedule

Id	Qty	Bolt Dia.	Bolt Length	Plate Thick.	Rows Out	Rows In	Tension Bolt	Washer
A	8	3/4"	2"	1/2"	3	1		
B	4	3/4"	2"	3/8"	1	1		
C	6	3/4"	2"	1/2"	1	2		

Frame Clearances
 Horiz. Clearance between members 1(CX004) and 12(CX005): 129'-7"
 Vert. Clearance at member 1(CX004): 19'-4 13/16"
 Vert. Clearance at member 12(CX005): 19'-4 13/16"
 Vert. Clearance at member 13(ICX003): 19'-9 3/16"
 Vert. Clearance at member 14(ICX004): 19'-9 3/16"
 Finished Floor Elevation = 100'-0" (Unless Noted Otherwise)

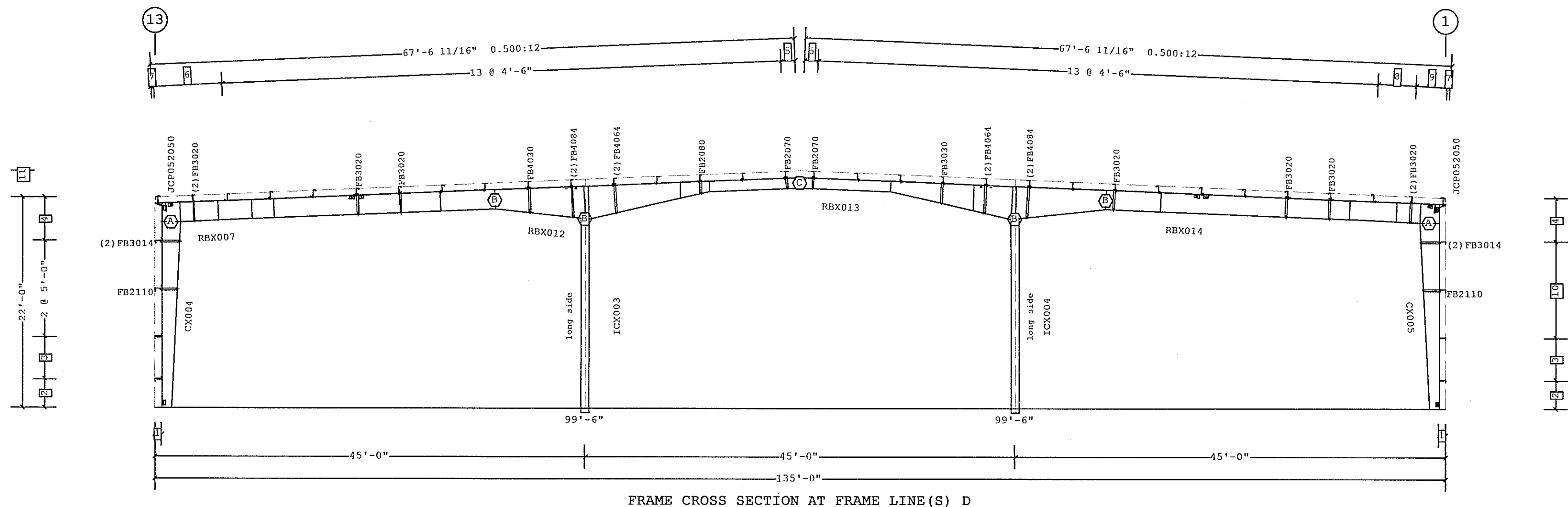

- 11 24'-9 3/4"
 - 10 2 @ 5'-0"
 - 9 3'-2 7/8"
 - 8 4'-0"
 - 7 3 1/2"
 - 6 2 @ 3'-7 7/16"
 - 5 1'-6 3/8"
 - 4 4'-6 3/4"
 - 3 4'-5 1/4"
 - 2 3'-0"
 - 1 8 1/2"
- Dimension Key

VP Ref: Chape Name = main Wall 4, Frame 3

PERMIT SET- For Building Dept. Approval

<p>1. USE 1/2 X 1 1/2 A325 SNUG TIGHTENED BOLTS FOR PURLIN TO FRAME, GIRT TO FRAME, AND GIRT TO CLIP CONNECTIONS UNLESS NOTED OTHERWISE.</p> <p>2. SLOT REINFORCEMENT PLATES NEED NOT BE LOCATED ON THE SAME SIDE OF THE WEB AS THE HILLSIDE WASHER.</p>	<p>THE VP ENGINEER'S SEAL APPLIES ONLY TO THE WORK PRODUCT OF VP AND DESIGN AND PERFORMANCE REQUIREMENTS SPECIFIED BY VP. THE VP ENGINEER'S SEAL DOES NOT APPLY TO THE PERFORMANCE OR DESIGN OF ANY OTHER PRODUCT OR COMPONENT FURNISHED BY VP EXCEPT TO ANY DESIGN OR PERFORMANCE REQUIREMENTS SPECIFIED BY VP.</p>	<p>THIS DRAWING, INCLUDING THE INFORMATION HEREON, REMAINS THE PROPERTY OF VP BUILDINGS. IT IS PROVIDED SOLELY FOR ERECTING THE BUILDING DESCRIBED IN THE APPLICABLE PURCHASE ORDER AND SHALL NOT BE MODIFIED, REPRODUCED OR USED FOR ANY OTHER PURPOSE WITHOUT PRIOR WRITTEN APPROVAL OF VP BUILDINGS.</p> <p>THE GENERAL CONTRACTOR AND/OR ERECTOR IS SOLELY RESPONSIBLE FOR ACCURATE, GOOD QUALITY WORKMANSHIP IN ERECTING THIS BUILDING IN CONFORMANCE WITH THIS DRAWING, DETAILS REFERENCED IN THIS DRAWING, ALL APPLICABLE VP ERECTION GUIDES, AND INDUSTRY STANDARDS PERTAINING TO PROPER ERECTION, INCLUDING THE CORRECT USE OF TEMPORARY BRACING.</p>	<table border="1" style="width: 100%; border-collapse: collapse;"> <thead> <tr> <th colspan="4">VP Buildings, Inc.</th> </tr> <tr> <th colspan="4">3200 Players Club Circle Memphis TN 38125</th> </tr> <tr> <th>REV</th> <th>DATE</th> <th>BY</th> <th>DESCRIPTION</th> </tr> </thead> <tbody> <tr> <td> </td> <td> </td> <td> </td> <td> </td> </tr> <tr> <td> </td> <td> </td> <td> </td> <td> </td> </tr> <tr> <td> </td> <td> </td> <td> </td> <td> </td> </tr> <tr> <td colspan="4" style="text-align: center;">NTS</td> </tr> </tbody> </table> <table border="1" style="width: 100%; border-collapse: collapse;"> <tr> <td style="width: 50%;">BUILDER Patco Construction</td> <td style="width: 50%;">JOB # W0600509-01</td> </tr> <tr> <td>CUSTOMER Pack Edge</td> <td>DATE 05/18/2009</td> </tr> <tr> <td>LOCATION Portland, Maine</td> <td>DRAWN/CHECK mbw</td> </tr> <tr> <td>PROJECT Pack Edge</td> <td>PAGE 8</td> </tr> <tr> <td>BUILDERS PC# 2705</td> <td>VPC VERSION 5.4a</td> </tr> </table>	VP Buildings, Inc.				3200 Players Club Circle Memphis TN 38125				REV	DATE	BY	DESCRIPTION													NTS				BUILDER Patco Construction	JOB # W0600509-01	CUSTOMER Pack Edge	DATE 05/18/2009	LOCATION Portland, Maine	DRAWN/CHECK mbw	PROJECT Pack Edge	PAGE 8	BUILDERS PC# 2705	VPC VERSION 5.4a
VP Buildings, Inc.																																									
3200 Players Club Circle Memphis TN 38125																																									
REV	DATE	BY	DESCRIPTION																																						
NTS																																									
BUILDER Patco Construction	JOB # W0600509-01																																								
CUSTOMER Pack Edge	DATE 05/18/2009																																								
LOCATION Portland, Maine	DRAWN/CHECK mbw																																								
PROJECT Pack Edge	PAGE 8																																								
BUILDERS PC# 2705	VPC VERSION 5.4a																																								

Frame Member Schedule						
Part	Mem. Width	Thick.	Webthk	Depth1	Depth2	Approx. Lgth
CX006	1 5"	.2500	.1345	1'-0"	2'-0"	19'-2 13/16"
RBX015	2 6"	.3125	.1345	2'-2"	2'-2"	35'-6 3/16"
RBX016	3 6"	.5000	.1644	2'-2"	2'-2"	
	4 6"	.3750	.2500	2'-2"	3'-5"	32'-0 5/16"
	5 6"	.3750	.2500	3'-5"	1'-2"	
RBX017	6 6"	.1875	.1644	1'-2"	1'-2"	
	7 6"	.1875	.1644	1'-2"	1'-2"	32'-0 7/8"
	8 6"	.3750	.2500	1'-2"	3'-5"	
RBX018	9 6"	.3750	.2500	3'-5"	2'-2"	
	10 6"	.5000	.1644	2'-2"	2'-2"	35'-6 9/16"
	11 6"	.3125	.1345	2'-2"	2'-2"	
CX006	12 5"	.2500	.1345	1'-0"	2'-0"	19'-2 13/16"
ICX005	13 8"	.3750	.1644	10"	10"	20'-4"
ICX006	14 8"	.3750	.1644	10"	10"	20'-3 15/16"

A325 Bolt Connection & Plate Schedule							
Id	Qty	Bolt Dia.	Bolt Length	Plate Thick.	Rows Out	Rows In	Tension
							Washer Bolt
A	8	3/4"	2"	1/2"	3	1	
B	4	3/4"	2"	3/8"	1	1	
C	6	3/4"	2"	1/2"	1	2	

Frame Clearances
 Horiz. Clearance between members 1(CX006) and 12(CX006): 129'-7"
 Vert. Clearance at member 1(CX006): 19'-2 13/16"
 Vert. Clearance at member 12(CX006): 19'-2 13/16"
 Vert. Clearance at member 13(ICX005): 19'-9 3/16"
 Vert. Clearance at member 14(ICX006): 19'-9 3/16"
 Finished Floor Elevation = 100'-0" (Unless Noted Otherwise)

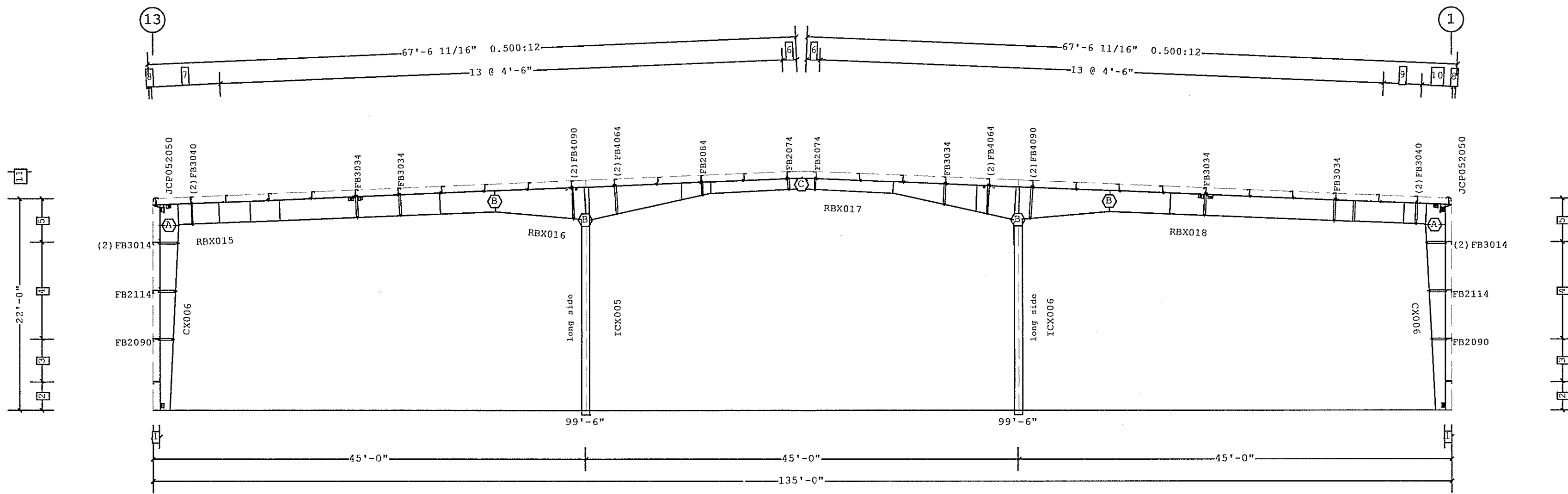

FRAME CROSS SECTION AT FRAME LINE(S) C

- 11 24'-9 3/4"
 - 10 3'-2 7/8"
 - 9 4'-0"
 - 8 3 1/2"
 - 7 2 @ 3'-7 7/16"
 - 6 1'-6 3/8"
 - 5 4'-6 3/4"
 - 4 2 @ 5'-0"
 - 3 4'-5 1/4"
 - 2 3'-0"
 - 1 8 1/2"
- Dimension Key

VP Ref: Shape Name = main Wall 4, Frame 4

PERMIT SET- For Building Dept. Approval

<p>1. USE 1/2 X 1 1/2 A325 SNUG TIGHTENED BOLTS FOR PURLIN TO FRAME, GIRT TO FRAME, AND GIRT TO CLIP CONNECTIONS UNLESS NOTED OTHERWISE.</p> <p>2. SLOT REINFORCEMENT PLATES NEED NOT BE LOCATED ON THE SAME SIDE OF THE WEB AS THE HILLSIDE WASHER.</p>	<p>THE VP ENGINEER'S SEAL APPLIES ONLY TO THE WORK PRODUCT OF VP AND DESIGN AND PERFORMANCE REQUIREMENTS SPECIFIED BY VP. THE VP ENGINEER'S SEAL DOES NOT APPLY TO THE PERFORMANCE OR DESIGN OF ANY OTHER PRODUCT OR COMPONENT FURNISHED BY VP EXCEPT TO ANY DESIGN OR PERFORMANCE REQUIREMENTS SPECIFIED BY VP.</p>	<p>THIS DRAWING, INCLUDING THE INFORMATION HEREON, REMAINS THE PROPERTY OF VP BUILDINGS. IT IS PROVIDED SOLELY FOR ERRECTING THE BUILDING DESCRIBED IN THE APPLICABLE PURCHASE ORDER AND SHALL NOT BE MODIFIED, REPRODUCED OR USED FOR ANY OTHER PURPOSE WITHOUT PRIOR WRITTEN APPROVAL OF VP BUILDINGS.</p> <p>THE GENERAL CONTRACTOR AND/OR ERECTOR IS SOLELY RESPONSIBLE FOR ACCURATE, GOOD QUALITY WORKMANSHIP IN ERRECTING THIS BUILDING IN CONFORMANCE WITH THIS DRAWING, DETAILS REFERENCED IN THIS DRAWING, ALL APPLICABLE VP ERECTION GUIDES, AND INDUSTRY STANDARDS PERTAINING TO PROPER ERECTION, INCLUDING THE CORRECT USE OF TEMPORARY BRACING.</p>	<table border="1" style="width: 100%; border-collapse: collapse;"> <thead> <tr> <th colspan="4">VP Buildings, Inc.</th> </tr> <tr> <th colspan="4">3200 Players Club Circle Memphis TN 38125</th> </tr> <tr> <th>REV</th> <th>DATE</th> <th>BY</th> <th>DESCRIPTION</th> </tr> </thead> <tbody> <tr> <td> </td> <td> </td> <td> </td> <td> </td> </tr> <tr> <td> </td> <td> </td> <td> </td> <td> </td> </tr> <tr> <td> </td> <td> </td> <td> </td> <td> </td> </tr> <tr> <td colspan="4" style="text-align: center;">NTS</td> </tr> </tbody> </table>	VP Buildings, Inc.				3200 Players Club Circle Memphis TN 38125				REV	DATE	BY	DESCRIPTION													NTS			
VP Buildings, Inc.																															
3200 Players Club Circle Memphis TN 38125																															
REV	DATE	BY	DESCRIPTION																												
NTS																															
			<table border="1" style="width: 100%; border-collapse: collapse;"> <thead> <tr> <th colspan="2">FRAME CROSS SECTION AT FRAME LINE(S) C</th> </tr> </thead> <tbody> <tr> <td>BUILDER</td> <td>Patco Construction</td> </tr> <tr> <td>CUSTOMER</td> <td>Pack Edge</td> </tr> <tr> <td>LOCATION</td> <td>Portland, Maine</td> </tr> <tr> <td>PROJECT</td> <td>Pack Edge</td> </tr> <tr> <td>BUILDERS PO#</td> <td>2705</td> </tr> </tbody> </table>	FRAME CROSS SECTION AT FRAME LINE(S) C		BUILDER	Patco Construction	CUSTOMER	Pack Edge	LOCATION	Portland, Maine	PROJECT	Pack Edge	BUILDERS PO#	2705																
FRAME CROSS SECTION AT FRAME LINE(S) C																															
BUILDER	Patco Construction																														
CUSTOMER	Pack Edge																														
LOCATION	Portland, Maine																														
PROJECT	Pack Edge																														
BUILDERS PO#	2705																														
			<table border="1" style="width: 100%; border-collapse: collapse;"> <tr> <td>JOB #</td> <td>WI0600509-01</td> </tr> <tr> <td>DATE</td> <td>05/18/2009</td> </tr> <tr> <td>DRAWN/CHECK</td> <td>mbw</td> </tr> <tr> <td>PAGE</td> <td>9</td> </tr> </table>	JOB #	WI0600509-01	DATE	05/18/2009	DRAWN/CHECK	mbw	PAGE	9																				
JOB #	WI0600509-01																														
DATE	05/18/2009																														
DRAWN/CHECK	mbw																														
PAGE	9																														
		<p>VP VERSION: 5.4a</p>	<table border="1" style="width: 100%; border-collapse: collapse;"> <tr> <td>FILENAME:</td> <td>WI0600509-01OE1.vpc</td> </tr> </table>	FILENAME:	WI0600509-01OE1.vpc																										
FILENAME:	WI0600509-01OE1.vpc																														

○ Frame Member Schedule

Part	Mem. Width	Thick.	Webthk	Depth1	Depth2	Approx. Lgth
CX007	1 5"	.2500	.1345	1'-0"	2'-0"	19'-3 13/16"
RBX020	2 6"	.3125	.1345	2'-1"	2'-1"	35'-6 3/16"
	3 6"	.5000	.1644	2'-1"	2'-1"	
RBX021	4 6"	.3750	.2500	2'-1"	3'-5"	32'-0 5/16"
	5 6"	.3750	.2500	3'-5"	1'-1"	
	6 6"	.1875	.1644	1'-1"	1'-1"	
RBX022	7 6"	.1875	.1644	1'-1"	1'-1"	32'-0 13/16"
	8 6"	.3750	.2500	1'-1"	3'-5"	
	9 6"	.3750	.2500	3'-5"	2'-1"	
RBX023	10 6"	.5000	.1644	2'-1"	2'-1"	35'-6 5/8"
	11 6"	.3125	.1345	2'-1"	2'-1"	
CX007	12 5"	.2500	.1345	1'-0"	2'-0"	19'-3 13/16"
ICX007	13 8"	.3750	.1644	10"	10"	20'-4 1/16"
ICX008	14 8"	.3750	.1644	10"	10"	20'-4"

○ A325 Bolt Connection & Plate Schedule

Id	Qty	Bolt Dia.	Bolt Length	Plate Thick.	Rows Out	Rows In	Tension Bolt	Washer
A	8	3/4"	2"	1/2"	3	1		
B	4	3/4"	2"	3/8"	1	1		
C	6	3/4"	2"	1/2"	1	2		

Frame Clearances

Horiz. Clearance between members 1(CX007) and 12(CX007): 129'-7"
 Vert. Clearance at member 1(CX007): 19'-3 13/16"
 Vert. Clearance at member 12(CX007): 19'-3 13/16"
 Vert. Clearance at member 13(ICX007): 19'-9 3/16"
 Vert. Clearance at member 14(ICX008): 19'-9 3/16"
 Finished Floor Elevation = 100'-0" (Unless Noted Otherwise)

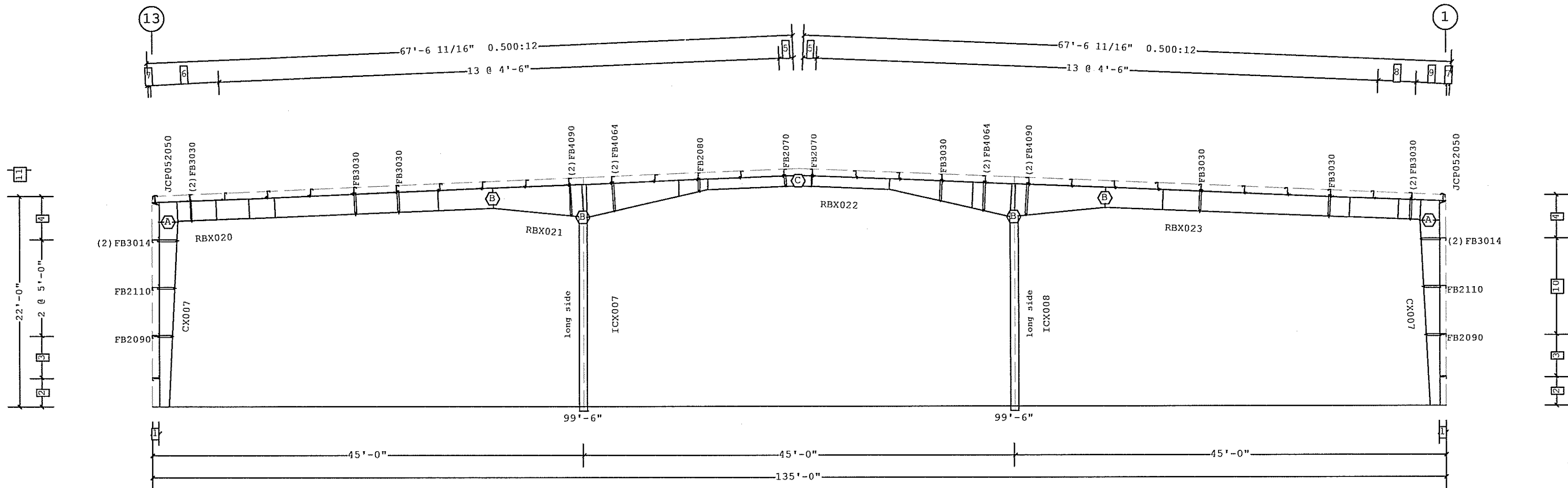

FRAME CROSS SECTION AT FRAME LINE(S) B

- 11 24'-9 3/4"
- 10 2 @ 5'-0"
- 9 3'-2 7/8"
- 8 4'-0"
- 7 3 1/2"
- 6 2 @ 3'-7 7/16"
- 5 1'-6 3/8"
- 4 4'-6 3/4"
- 3 4'-5 1/4"
- 2 3'-0"
- 1 8 1/2"

□ Dimension Key

VP Ref: Shape Name = main Wall 4, Frame 5

PERMIT SET- For Building Dept. Approval

<p>1. USE 1/2 X 1 1/2 A325 SNUG TIGHTENED BOLTS FOR PURLIN TO FRAME, GIRT TO FRAME, AND GIRT TO CLIP CONNECTIONS UNLESS NOTED OTHERWISE.</p> <p>2. SLOT REINFORCEMENT PLATES NEED NOT BE LOCATED ON THE SAME SIDE OF THE WEB AS THE HILLSIDE WASHER.</p>	<p>THE VP ENGINEER'S SEAL APPLIES ONLY TO THE WORK PRODUCT OF VP AND DESIGN AND PERFORMANCE REQUIREMENTS SPECIFIED BY VP. THE VP ENGINEER'S SEAL DOES NOT APPLY TO THE PERFORMANCE OR DESIGN OF ANY OTHER PRODUCT OR COMPONENT FURNISHED BY VP EXCEPT TO ANY DESIGN OR PERFORMANCE REQUIREMENTS SPECIFIED BY VP.</p>	<p>THIS DRAWING, INCLUDING THE INFORMATION HEREON, REMAINS THE PROPERTY OF VP BUILDINGS. IT IS PROVIDED SOLELY FOR ERECTING THE BUILDING DESCRIBED IN THE APPLICABLE PURCHASE ORDER AND SHALL NOT BE MODIFIED, REPRODUCED OR USED FOR ANY OTHER PURPOSE WITHOUT PRIOR WRITTEN APPROVAL OF VP BUILDINGS.</p> <p>THE GENERAL CONTRACTOR AND/OR ERECTOR IS SOLELY RESPONSIBLE FOR ACCURATE, GOOD QUALITY WORKMANSHIP IN ERECTING THIS BUILDING IN CONFORMANCE WITH THIS DRAWING, DETAILS REFERENCED IN THIS DRAWING, ALL APPLICABLE VP ERECTION GUIDES, AND INDUSTRY STANDARDS PERTAINING TO PROPER ERECTION, INCLUDING THE CORRECT USE OF TEMPORARY BRACING.</p>	<table border="1" style="width: 100%; border-collapse: collapse;"> <tr> <th colspan="4">VP Buildings, Inc.</th> </tr> <tr> <td colspan="4">3200 Players Club Circle Memphis TN 38125</td> </tr> <tr> <th>REV</th> <th>DATE</th> <th>BY</th> <th>DESCRIPTION</th> </tr> <tr> <td> </td> <td> </td> <td> </td> <td> </td> </tr> <tr> <td colspan="4" style="text-align: center;">NTS</td> </tr> </table>	VP Buildings, Inc.				3200 Players Club Circle Memphis TN 38125				REV	DATE	BY	DESCRIPTION					NTS			
VP Buildings, Inc.																							
3200 Players Club Circle Memphis TN 38125																							
REV	DATE	BY	DESCRIPTION																				
NTS																							
			<table border="1" style="width: 100%; border-collapse: collapse;"> <tr> <th colspan="2">FRAME CROSS SECTION AT FRAME LINE(S) B</th> </tr> <tr> <td>BUILDER</td> <td>Patco Construction</td> </tr> <tr> <td>CUSTOMER</td> <td>Pack Edge</td> </tr> <tr> <td>LOCATION</td> <td>Portland, Maine</td> </tr> <tr> <td>PROJECT</td> <td>Pack Edge</td> </tr> <tr> <td>BUILDERS POC</td> <td>2705</td> </tr> </table>	FRAME CROSS SECTION AT FRAME LINE(S) B		BUILDER	Patco Construction	CUSTOMER	Pack Edge	LOCATION	Portland, Maine	PROJECT	Pack Edge	BUILDERS POC	2705								
FRAME CROSS SECTION AT FRAME LINE(S) B																							
BUILDER	Patco Construction																						
CUSTOMER	Pack Edge																						
LOCATION	Portland, Maine																						
PROJECT	Pack Edge																						
BUILDERS POC	2705																						
			<table border="1" style="width: 100%; border-collapse: collapse;"> <tr> <td>JOB #</td> <td>W10600509-01</td> </tr> <tr> <td>DATE</td> <td>05/18/2009</td> </tr> <tr> <td>DRAWN/CHECK</td> <td>mbw</td> </tr> <tr> <td>PAGE</td> <td>10</td> </tr> </table>	JOB #	W10600509-01	DATE	05/18/2009	DRAWN/CHECK	mbw	PAGE	10												
JOB #	W10600509-01																						
DATE	05/18/2009																						
DRAWN/CHECK	mbw																						
PAGE	10																						

Part	Mem. Width	Thick.	Webthk	Depth1	Depth2	Approx. Lgth
CGX001	1 5"	.0590	2@.0590	8 1/2"	8 1/2"	20'-2 3/16"
RBX019	2 7"	.1875	.1345	1'-2"	1'-2"	26'-4 15/16"
	3 7"	.1875	.1345	1'-2"	1'-2"	
	4 7"	.2500	.1345	1'-2"	1'-2"	
	5 7"	.2500	.1345	1'-2"	1'-2"	
RBX024	6 7"	.1875	.1345	1'-2"	1'-2"	22'-7 3/16"
	7 7"	.1875	.1345	1'-2"	1'-2"	
	8 7"	.1875	.1345	1'-2"	1'-2"	
RBX025	9 7"	.1875	.1345	1'-2"	1'-2"	18'-6 1/4"
	10 7"	.1875	.1345	1'-2"	1'-2"	
RBX026	11 7"	.1875	.1345	1'-2"	1'-2"	18'-6 1/4"
	12 7"	.1875	.1345	1'-2"	1'-2"	
RBX027	13 7"	.1875	.1345	1'-2"	1'-2"	22'-7 3/16"
	14 7"	.1875	.1345	1'-2"	1'-2"	
	15 7"	.1875	.1345	1'-2"	1'-2"	
RBX028	16 7"	.2500	.1345	1'-2"	1'-2"	26'-5"
	17 7"	.2500	.1345	1'-2"	1'-2"	
	18 7"	.1875	.1345	1'-2"	1'-2"	
	19 7"	.1875	.1345	1'-2"	1'-2"	
CGX001	20 5"	.0590	2@.0590	8 1/2"	8 1/2"	20'-2 3/16"
EPX007	21 6"	.2500	.1345	9"	9"	21'-0 7/8"
EPX008	22 5"	.2500	.1345	9"	9"	22'-0 1/16"
EPX009	23 6"	.2500	.1345	9"	9"	22'-11 1/4"
EPX010	24 5"	.2500	.1345	9"	9"	22'-0 1/16"
EPX011	25 6"	.2500	.1345	9"	9"	21'-0 7/8"

A325 Bolt Connection & Plate Schedule										
Id	Qty	Bolt	Bolt	Plate	Rows	Rows	Tension	Washer	Schedule	
									Out	In
			1/2"	1 1/2"	3/8"	1	1			
A	4	3/4"	2"	3/8"	1	1				
B	4	3/4"	2"	1/2"	1	1				
C	4	1/2"	1 1/2"	3/8"	1	1	Yes			

Frame Clearances
 Horiz. Clearance between members 1(CGX001) and 20(CGX001): 132'-2"
 Vert. Clearance at member 1(CGX001): 20'-2 3/16"
 Vert. Clearance at member 20(CGX001): 20'-2 3/16"
 Vert. Clearance at member 21(EPX007): 21'-0 3/4"
 Vert. Clearance at member 22(EPX008): 22'-0"
 Vert. Clearance at member 23(EPX009): 22'-11 1/4"
 Vert. Clearance at member 24(EPX010): 22'-0"
 Vert. Clearance at member 25(EPX011): 21'-0 3/4"
 Finished Floor Elevation = 100'-0" (Unless Noted Otherwise)

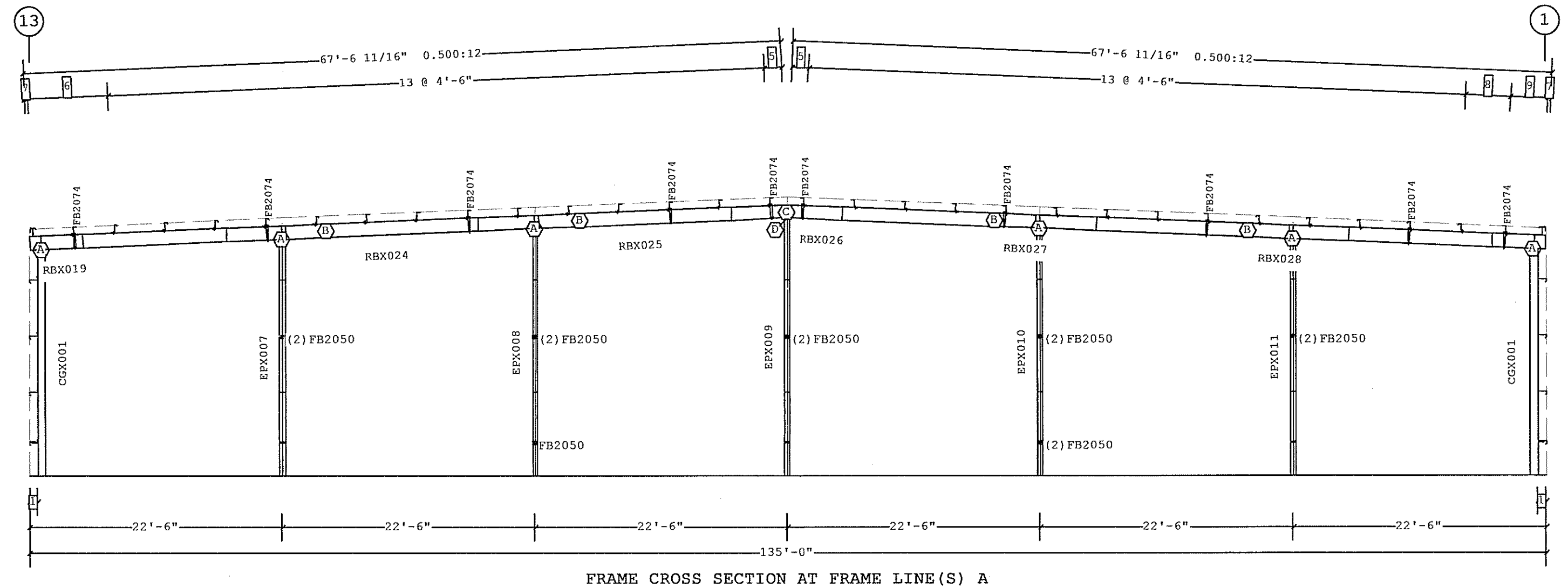

FRAME CROSS SECTION AT FRAME LINE(S) A

- 11 24'-9 3/4"
 - 10 2 @ 5'-0"
 - 9 3'-2 7/8"
 - 8 4'-0"
 - 7 3 1/2"
 - 6 2 @ 3'-7 7/16"
 - 5 1'-6 3/8"
 - 4 4'-6 3/4"
 - 3 4'-5 1/4"
 - 2 3'-0"
 - 1 8 1/2"
- Dimension Key

VP Ref: Shape Name = main Wall 4, Frame 6

PERMIT SET- For Building Dept. Approval

<p>1. USE 1/2 X 1 1/2 A325 SNUG TIGHTENED BOLTS FOR PURLIN TO FRAME, GIRT TO FRAME, AND GIRT TO CLIP CONNECTIONS UNLESS NOTED OTHERWISE.</p> <p>2. SLOT REINFORCEMENT PLATES NEED NOT BE LOCATED ON THE SAME SIDE OF THE WEB AS THE HILLSIDE WASHER.</p>	<p>THE VP ENGINEER'S SEAL APPLIES ONLY TO THE WORK PRODUCT OF VP AND DESIGN AND PERFORMANCE REQUIREMENTS SPECIFIED BY VP. THE VP ENGINEER'S SEAL DOES NOT APPLY TO THE PERFORMANCE OR DESIGN OF ANY OTHER PRODUCT OR COMPONENT FURNISHED BY VP EXCEPT TO ANY DESIGN OR PERFORMANCE REQUIREMENTS SPECIFIED BY VP.</p>	<p>THIS DRAWING, INCLUDING THE INFORMATION HEREON, REMAINS THE PROPERTY OF VP BUILDINGS. IT IS PROVIDED SOLELY FOR ERECTING THE BUILDING DESCRIBED IN THE APPLICABLE PURCHASE ORDER AND SHALL NOT BE MODIFIED, REPRODUCED OR USED FOR ANY OTHER PURPOSE WITHOUT PRIOR WRITTEN APPROVAL OF VP BUILDINGS.</p>	<p>VP Buildings, Inc.</p> <p>3200 Players Club Circle Memphis TN 38125</p>				<p>FRAME CROSS SECTION AT FRAME LINE(S) A</p>											
			<table border="1"> <thead> <tr> <th>REV</th> <th>DATE</th> <th>BY</th> <th>DESCRIPTION</th> </tr> </thead> <tbody> <tr> <td></td> <td></td> <td></td> <td></td> </tr> </tbody> </table>	REV	DATE	BY	DESCRIPTION					<p>BUILDER Patco Construction</p>	<p>CUSTOMER Pack Edge</p>	<p>LOCATION Portland, Maine</p>	<p>PROJECT Pack Edge</p>	<p>BUILDERS PO# 2705</p>	<p>VP BUILDINGS VARCO-PRUDEN</p>	<p>JOB # WD0600509-01</p>
REV	DATE	BY	DESCRIPTION															

Part Mark Key
 1 DH0604017

Non-Std Secondary Part Schedule			
Part	Thick.	Depth	Lap
001C2607115	0.0730	8 1/2"	
001C2607115 (Flip)	0.0730	8 1/2"	
001G2309117	0.0590	8 1/2"	1'-0"
002C2608314	0.0820	8 1/2"	

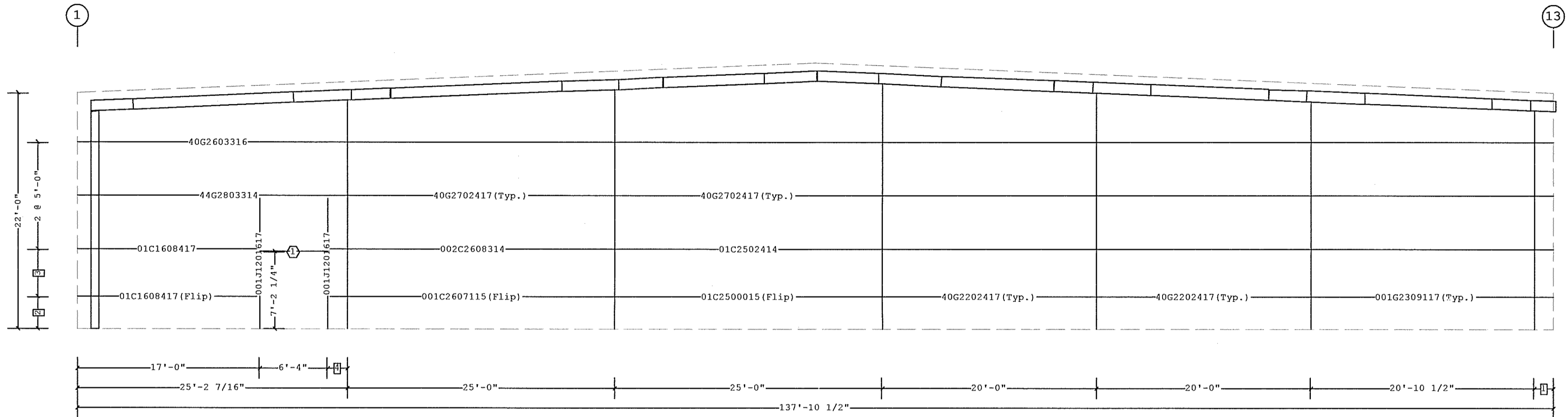

SECONDARY ELEVATION AT G

- 4 1'-10 7/16"
- 3 4'-5 1/4"
- 2 3'-0"
- 1 1'-9 9/16"

Dimension Key

VP Ref: Shape Name = main , Wall = 1

PERMIT SET- For Building Dept. Approval

1. UNLESS NOTED, USE 1/2 X 1 1/2 A-325 SNUG TIGHTENED BOLTS FOR GIRT LAP, GIRT TO FRAME, FLANGE BRACE TO FRAME, FLANGE BRACE TO GIRT, JAMB AND HEADER CONNECTIONS.
 2. WIND AND FLANGE BRACING ARE AN INTEGRAL PART OF THE WALL STRUCTURAL SYSTEM AND SHOULD BE PROPERLY INSTALLED PRIOR TO ERECTION OF WALL AND ROOF SHEETS. REMOVAL OR ALTERATION OF WALL BRACING WITHOUT PRIOR AUTHORIZATION IS PROHIBITED.

THE VP ENGINEER'S SEAL APPLIES ONLY TO THE WORK PRODUCT OF VP AND DESIGN AND PERFORMANCE REQUIREMENTS SPECIFIED BY VP. THE VP ENGINEER'S SEAL DOES NOT APPLY TO THE PERFORMANCE OR DESIGN OF ANY OTHER PRODUCT OR COMPONENT FURNISHED BY VP EXCEPT TO ANY DESIGN OR PERFORMANCE REQUIREMENTS SPECIFIED BY VP.

THIS DRAWING, INCLUDING THE INFORMATION HEREON, REMAINS THE PROPERTY OF VP BUILDINGS. IT IS PROVIDED SOLELY FOR ERECTING THE BUILDING DESCRIBED IN THE APPLICABLE PURCHASE ORDER AND SHALL NOT BE MODIFIED, REPRODUCED OR USED FOR ANY OTHER PURPOSE WITHOUT PRIOR WRITTEN APPROVAL OF VP BUILDINGS.

THE GENERAL CONTRACTOR AND/OR ERECTOR IS SOLELY RESPONSIBLE FOR ACCURATE, GOOD QUALITY WORKMANSHIP IN ERECTING THIS BUILDING IN CONFORMANCE WITH THIS DRAWING, DETAILS REFERENCED IN THIS DRAWING, ALL APPLICABLE VP ERECTION GUIDES AND INDUSTRY STANDARDS PERTAINING TO PROPER ERECTION, INCLUDING THE CORRECT USE OF TEMPORARY BRACING.

VP Buildings, Inc.
 3200 Players Club Circle Memphis TN 38125

REV	DATE	BY	DESCRIPTION

SECONDARY ELEVATION AT G

BUILDER	Patco Construction
CUSTOMER	Pack Edge
LOCATION	Portland, Maine
PROJECT	Pack Edge
BUILDERS PCB	2705



JOB #	W0600509-01
DATE	05/18/2009
DRAWN/CHECK	mbw
PAGE	13

Part Mark Key	
1	002G0508417
2	01G0608417
3	GCC052100

Non-Std Secondary Part Schedule				
Part	Thick.	Depth	Lap	
002G0508417	0.0590	8 1/2"		
003C3001013	0.0920	8 1/2"		
003C3001013 (Flip)	0.0920	8 1/2"		
003G2601017	0.0590	8 1/2"	1'-0"	
004C3001011	0.1200	8 1/2"		
004G2607017	0.0590	8 1/2"	1'-6"	
005G3401015	0.0730	8 1/2"	4'-0"	
006G3107015	0.0730	8 1/2"	1'-6"	

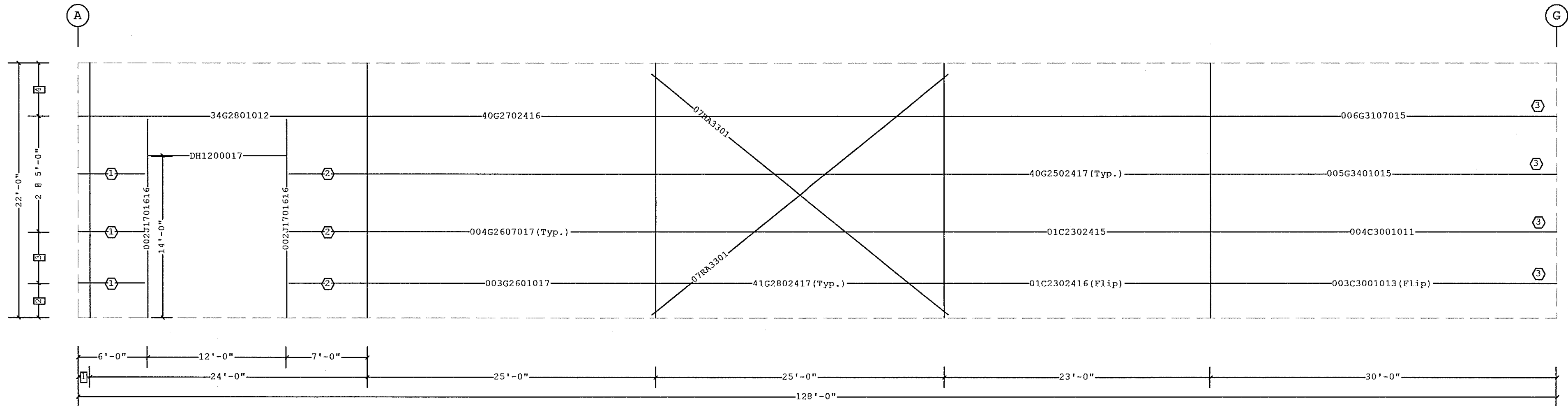

SECONDARY ELEVATION AT 1

- 4 4'-6 3/4"
- 3 4'-5 1/4"
- 2 3'-0"
- 1 1'-0"

Dimension Key

VP Ref: Shape Name = main , Wall = 2

PERMIT SET- For Building Dept. Approval

1. UNLESS NOTED, USE 1/2 X 1 1/2 A-325 SNUG TIGHTENED BOLTS FOR GIRT LAP, GIRT TO FRAME, FLANGE BRACE TO FRAME, FLANGE BRACE TO GIRT, JAMB AND HEADER CONNECTIONS.
 2. WIND AND FLANGE BRACING ARE AN INTEGRAL PART OF THE WALL STRUCTURAL SYSTEM AND SHOULD BE PROPERLY INSTALLED PRIOR TO ERECTION OF WALL AND ROOF SHEETS. REMOVAL OR ALTERATION OF WALL BRACING WITHOUT PRIOR AUTHORIZATION IS PROHIBITED.

THE VP ENGINEER'S SEAL APPLIES ONLY TO THE WORK PRODUCT OF VP AND DESIGN AND PERFORMANCE REQUIREMENTS SPECIFIED BY VP. THE VP ENGINEER'S SEAL DOES NOT APPLY TO THE PERFORMANCE OR DESIGN OF ANY OTHER PRODUCT OR COMPONENT FURNISHED BY VP EXCEPT TO ANY DESIGN OR PERFORMANCE REQUIREMENTS SPECIFIED BY VP.

THIS DRAWING, INCLUDING THE INFORMATION HEREON, REMAINS THE PROPERTY OF VP BUILDINGS. IT IS PROVIDED SOLELY FOR ERECTING THE BUILDING DESCRIBED IN THE APPLICABLE PURCHASE ORDER AND SHALL NOT BE MODIFIED, REPRODUCED OR USED FOR ANY OTHER PURPOSE WITHOUT PRIOR WRITTEN APPROVAL OF VP BUILDINGS.

THE GENERAL CONTRACTOR AND/OR ERECTOR IS SOLELY RESPONSIBLE FOR ACCURATE, GOOD QUALITY WORKMANSHIP IN ERECTING THIS BUILDING IN CONFORMANCE WITH THIS DRAWING. DETAILS REFERENCED IN THIS DRAWING, ALL APPLICABLE VP ERECTION GUIDES AND INDUSTRY STANDARDS PERTAINING TO PROPER ERECTION, INCLUDING THE CORRECT USE OF TEMPORARY BRACING.

VP Buildings, Inc.			
3200 Players Club Circle Memphis TN 38125			
REV	DATE	BY	DESCRIPTION
NTS			

SECONDARY ELEVATION AT 1

BUILDER	Patco Construction
CUSTOMER	Pack Edge
LOCATION	Portland, Maine
PROJECT	Pack Edge
BUILDERS PO#	2705

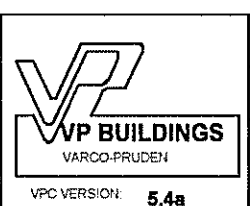

JOB #	WI0600509-01
DATE	05/18/2009
DRAWN/CHECK	mbw
PAGE	14

Non-Std Secondary Part Schedule			
Part	Thick.	Depth	Lap
013G2601017	0.0590	8 1/2"	1'-0"

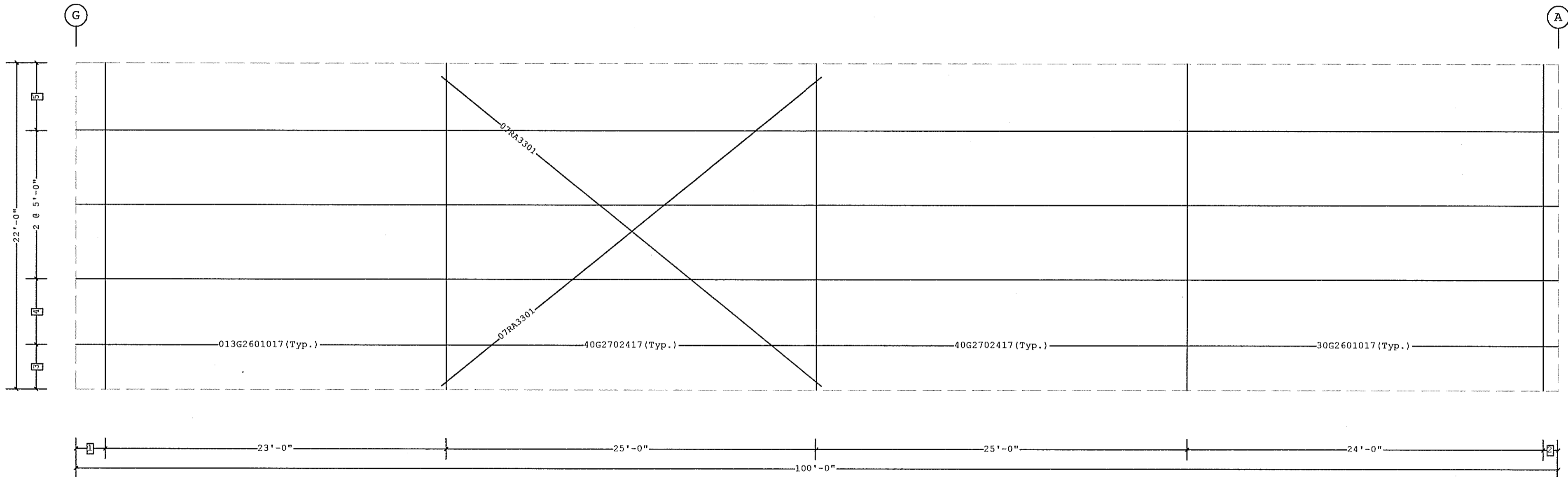

SECONDARY ELEVATION AT 13

- 5 4'-6 3/4"
- 4 4'-5 1/4"
- 3 3'-0"
- 2 1'-0"
- 1 2'-0"

Dimension Key

VP Ref: Shape Name = main , Wall = 4

PERMIT SET- For Building Dept. Approval

1. UNLESS NOTED, USE 1/2 X 1 1/2 A-325 SNUG TIGHTENED BOLTS FOR GIRT LAP, GIRT TO FRAME, FLANGE BRACE TO FRAME, FLANGE BRACE TO GIRT, JAMB AND HEADER CONNECTIONS.
 2. WIND AND FLANGE BRACING ARE AN INTEGRAL PART OF THE WALL STRUCTURAL SYSTEM AND SHOULD BE PROPERLY INSTALLED PRIOR TO ERECTION OF WALL AND ROOF SHEETS. REMOVAL OR ALTERATION OF WALL BRACING WITHOUT PRIOR AUTHORIZATION IS PROHIBITED.

THE VP ENGINEER'S SEAL APPLIES ONLY TO THE WORK PRODUCT OF VP AND DESIGN AND PERFORMANCE REQUIREMENTS SPECIFIED BY VP. THE VP ENGINEER'S SEAL DOES NOT APPLY TO THE PERFORMANCE OR DESIGN OF ANY OTHER PRODUCT OR COMPONENT FURNISHED BY VP EXCEPT TO ANY DESIGN OR PERFORMANCE REQUIREMENTS SPECIFIED BY VP.

THIS DRAWING, INCLUDING THE INFORMATION HEREON, REMAINS THE PROPERTY OF VP BUILDINGS. IT IS PROVIDED SOLELY FOR ERECTING THE BUILDING DESCRIBED IN THE APPLICABLE PURCHASE ORDER AND SHALL NOT BE MODIFIED, REPRODUCED OR USED FOR ANY OTHER PURPOSE WITHOUT PRIOR WRITTEN APPROVAL OF VP BUILDINGS.

THE GENERAL CONTRACTOR AND/OR ERECTOR IS SOLELY RESPONSIBLE FOR ACCURATE, GOOD QUALITY WORKMANSHIP IN ERECTING THIS BUILDING IN CONFORMANCE WITH THIS DRAWING. DETAILS REFERENCED IN THIS DRAWING, ALL APPLICABLE VP ERECTION GUIDES AND INDUSTRY STANDARDS PERTAINING TO PROPER ERECTION, INCLUDING THE CORRECT USE OF TEMPORARY BRACING.

VP Buildings, Inc.			
3200 Players Club Circle Memphis TN 38125			
REV	DATE	BY	DESCRIPTION
NTS			

SECONDARY ELEVATION AT 13			
BUILDER	Patco Construction		
CUSTOMER	Pack Edge		
LOCATION	Portland, Maine		
PROJECT	Pack Edge		
BUILDERS FOR	2705		
VP VERSION	5.4a		
JOB #	WJ0600509-01		
DATE	05/18/2009		
DRAWN/CHECK	mbw		
PAGE	16		

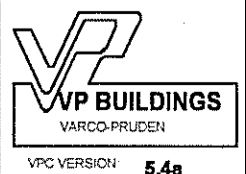

Covering Schedule									
Id	Qty	Type	Start Length	Gage	OP	Fin.	Color	Increment	Direction
#1	23	PR	24'-11 3/4"	26	F	K	AG	1 7/16"	Left to Right From Peak
#2	23	PR	24'-11 3/4"	26	F	K	AG	1 7/16"	Right to Left From Peak

Oper. Code:F=CR,SQ
Finish:K=KXL
Color:AG=Ash Gray

Trim Schedule	
Id	Parts
T1	CT12,CT10
T2	(3)EF20A,EF12A,(7)RFR10
T3	(7)HSEP1,(7)RFR10,(3)RKF20,RKF10
T4	DF10,JT07
T5	DF10,HTS10
T6	(6.6)BA1

Color	Details
Match Wall Color	WC20A1
Regal Blue	RC03A2,RC31A1,WC04A1,WC11A1
Regal Blue	RC34H4,RC35L1,WC13A3
Ash Gray	WC24A1
Ash Gray	WC24A2
Ash Gray	EN52A1,RC00A1,WC01D1,WC04A1

Insulation Schedule (Install in same direction as Covering)

Id	Qty	Type	Start Run	Last Run	Thick.	Facing	Increment
BLK1	1	IB	26'-0"		4.00	PL	
BLK2	11	IB	26'-0"	24'-0"	4.00	PL	2 15/16"
BLK3	1	IB	26'-0"		4.00	PL	
BLK4	11	IB	26'-0"	24'-0"	4.00	PL	2 15/16"

Starter Width= 4'-0", Interm. Width= 6'-0", End Width= 6'-0"

Location =Outside Secondary Structural

Direction =Across Secondary Structural

Type:IB=Fiberglass Blanket

Facing:PL=Polypropylene Scrim Kraft, Light Duty

VP Ref: Shape Name = main , Wall = 1

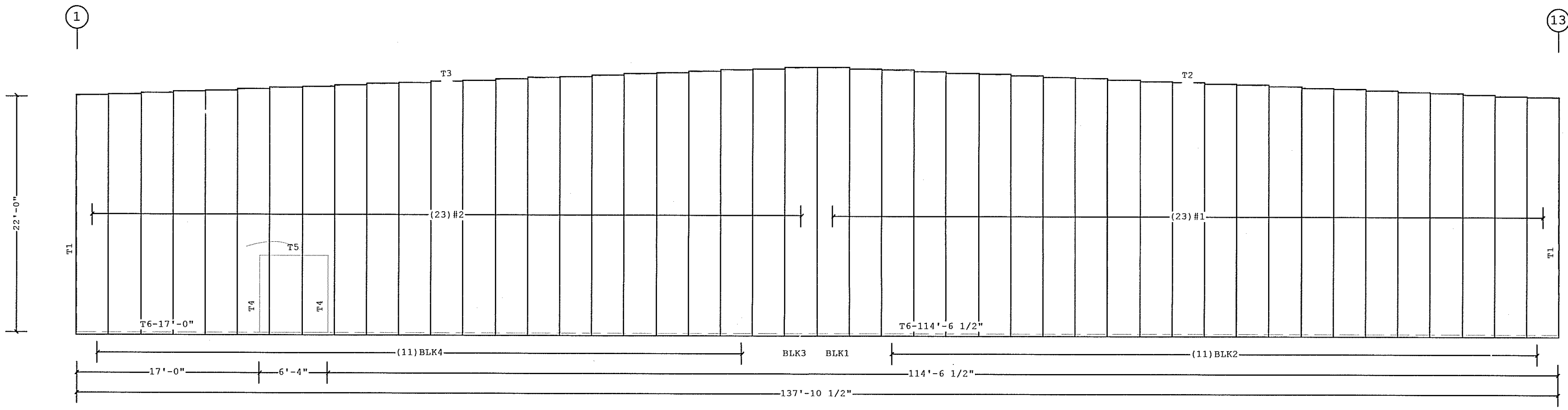

COVERING ELEVATION AT G

VP Ref: Shape Name = main , Wall = 1

PERMIT SET- For Building Dept. Approval

- PRE-DRILLING 1/8 DIAMETER HOLES FOR WALL STRUCTURAL FASTENERS MAY BE REQUIRED AT 11 GAGE GIRTS, NESTED GIRTS, GIRT LAP LOCATIONS, AND/OR SECONDARY STRUCTURAL BEAMS
- WALL SHEETS ARE AN INTEGRAL PART OF THE STRUCTURAL SYSTEM. REMOVAL OR ALTERATION WITHOUT PRIOR AUTHORIZATION IS PROHIBITED.
- PANELS SHOWN WITH A LENGTH LESS THAN 1-0, 5-0 FOR SSR, MAY HAVE TO BE FIELD CUT.
- SEE JOB DETAILS FOR SHEETING AND TRIM FASTENER SPECIFICATION.

THE VP ENGINEER'S SEAL APPLIES ONLY TO THE WORK PRODUCT OF VP AND DESIGN AND PERFORMANCE REQUIREMENTS SPECIFIED BY VP. THE VP ENGINEER'S SEAL DOES NOT APPLY TO THE PERFORMANCE OR DESIGN OF ANY OTHER PRODUCT OR COMPONENT FURNISHED BY VP EXCEPT TO ANY DESIGN OR PERFORMANCE REQUIREMENTS SPECIFIED BY VP.

THIS DRAWING, INCLUDING THE INFORMATION HEREON, REMAINS THE PROPERTY OF VP BUILDINGS. IT IS PROVIDED SOLELY FOR ERECTING THE BUILDING DESCRIBED IN THE APPLICABLE PURCHASE ORDER AND SHALL NOT BE MODIFIED, REPRODUCED OR USED FOR ANY OTHER PURPOSE WITHOUT PRIOR WRITTEN APPROVAL OF VP BUILDINGS.

THE GENERAL CONTRACTOR AND/OR ERECTOR IS SOLELY RESPONSIBLE FOR ACCURATE, GOOD QUALITY WORKMANSHIP IN ERECTING THIS BUILDING IN CONFORMANCE WITH THIS DRAWING. DETAILS REFERENCED IN THIS DRAWING, ALL APPLICABLE VP ERECTION GUIDES, AND INDUSTRY STANDARDS PERTAINING TO PROPER ERECTION, INCLUDING THE CORRECT USE OF TEMPORARY BRACING.

VP Buildings, Inc.			
3200 Players Club Circle Memphis TN 38125			
REV	DATE	BY	DESCRIPTION
NTS			

COVERING ELEVATION AT G

BUILDER	Patco Construction
CUSTOMER	Pack Edge
LOCATION	Portland, Maine
PROJECT	Pack Edge
BUILDERS PO#	2705
VP VERSION	5.4a



JOB #	W0600509-01
DATE	05/18/2009
DRAWN/CHECK	mbw
PAGE	18

Covering Schedule								
Id	Qty	Type	Length	Gage	OP	Fin.	Color	Direction
#3	39	PR	22'-2"	26	F	K	AG	Left to Right
#4	4	PR	7'-11 1/2"	26	1	K	AG	Left to Right

Oper. Code:F=CR,SQ
Oper. Code:l=SQ,SQ
Finish:K=KXL
Color:AG=Ash Gray

Trim Schedule	
Id	Parts
T1	CT12,CT10
T2	(6)EF20A,EF12A,(13)RFR10
T3	DF14,JT14
T4	DF12,HTS12
T5	(5.8)BA1
T6	EA2R,PRF1

Color	Details
Match Wall Color	WC20A1
Regal Blue	RC03A2,RC31A1,WC04A1,WC11A1
Ash Gray	WC24A1
Ash Gray	WC24A2
Ash Gray	EN52A1,RC00A1,WC01D1,WC04A1
Regal Blue	RC38A2

Insulation Schedule (Install in same direction as Covering)

Id	Qty	Type	Start Run	Last Run	Thick.	Facing
BLK1	1	IB	23'-0"		4.00	PL
BLK2	21	IB	23'-0"	23'-0"	4.00	PL

Starter Width= 4'-0", Interm. Width= 6'-0", End Width= 6'-0"
Location =Outside Secondary Structural
Direction =Across Secondary Structural
Type:IB=Fiberglass Blanket
Facing:PL=Polypropylene Scrim Kraft, Light Duty
VP Ref: Shape Name = main , Wall = 2

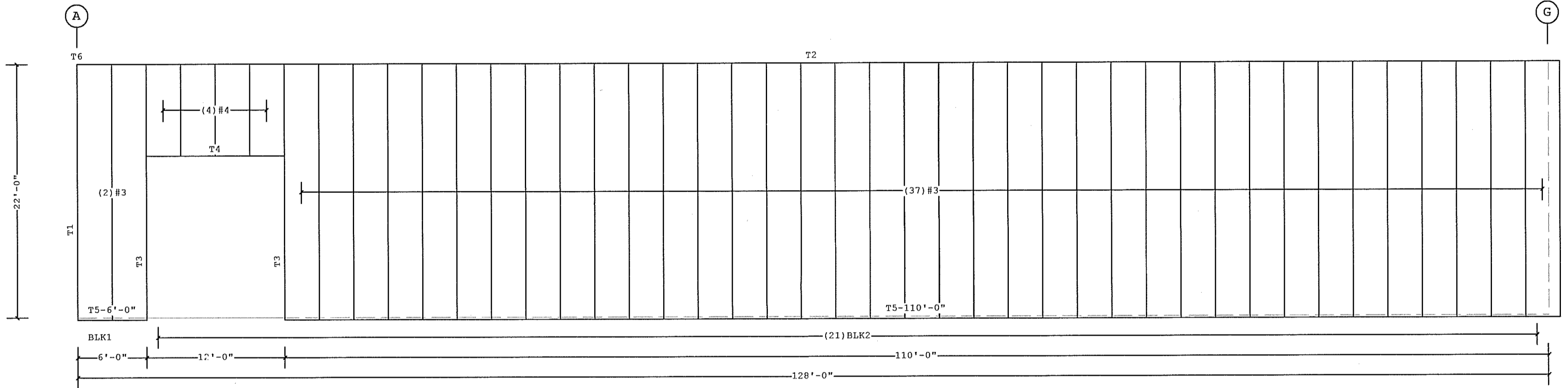

COVERING ELEVATION AT 1

VP Ref: Shape Name = main , Wall = 2

PERMIT SET- For Building Dept. Approval

1. PRE-DRILLING 1/8 DIAMETER HOLES FOR WALL STRUCTURAL FASTENERS MAY BE REQUIRED AT 11 GAGE GIRTS, NESTED GIRTS, GIRT LAP LOCATIONS, AND/OR SECONDARY STRUCTURAL BEAMS
2. WALL SHEETS ARE AN INTEGRAL PART OF THE STRUCTURAL SYSTEM, REMOVAL OR ALTERATION WITHOUT PRIOR AUTHORIZATION IS PROHIBITED.
3. PANELS SHOWN WITH A LENGTH LESS THAN 1-0, 5-0 FOR SSR, MAY HAVE TO BE FIELD CUT.
4. SEE JOB DETAILS FOR SHEETING AND TRIM FASTENER SPECIFICATION.

THE VP ENGINEER'S SEAL APPLIES ONLY TO THE WORK PRODUCT OF VP AND DESIGN AND PERFORMANCE REQUIREMENTS SPECIFIED BY VP. THE VP ENGINEER'S SEAL DOES NOT APPLY TO THE PERFORMANCE OR DESIGN OF ANY OTHER PRODUCT OR COMPONENT FURNISHED BY VP EXCEPT TO ANY DESIGN OR PERFORMANCE REQUIREMENTS SPECIFIED BY VP.

THIS DRAWING, INCLUDING THE INFORMATION HEREON, REMAINS THE PROPERTY OF VP BUILDINGS. IT IS PROVIDED SOLELY FOR ERECTING THE BUILDING DESCRIBED IN THE APPLICABLE PURCHASE ORDER AND SHALL NOT BE MODIFIED, REPRODUCED OR USED FOR ANY OTHER PURPOSE WITHOUT PRIOR WRITTEN APPROVAL OF VP BUILDINGS.

THE GENERAL CONTRACTOR AND/OR ERECTOR IS SOLELY RESPONSIBLE FOR ACCURATE, GOOD QUALITY WORKMANSHIP IN ERECTING THIS BUILDING IN CONFORMANCE WITH THIS DRAWING, DETAILS REFERENCED IN THIS DRAWING, ALL APPLICABLE VP ERECTION GUIDES, AND INDUSTRY STANDARDS PERTAINING TO PROPER ERECTION, INCLUDING THE CORRECT USE OF TEMPORARY BRACING.

VP Buildings, Inc.			
3200 Players Club Circle Memphis TN 38126			
REV	DATE	BY	DESCRIPTION
NTS			

COVERING ELEVATION AT 1

BUILDER	Patco Construction		JOB #	WI0600509-01
CUSTOMER	Pack Edge		DATE	05/18/2009
LOCATION	Portland, Maine		DRAWN/CHECK	mbw
PROJECT	Pack Edge		PAGE	19
BUILDERS POW	2705	VP VERSION:	5.4a	

Covering Schedule										
Id	Qty	Type	Start	Length	Gage	OP	Fin.	Color	Increment	Direction
#5	12	PR	24'-7 1/4"		26	F	K	AG	1 1/2"	Left to Right From Peak
#6	2	PR	13'-10 3/4"		26	1	K	AG	1 1/2"	Left to Right From Peak
#7	2	PR	22'-10 1/4"		26	F	K	AG	1 1/2"	Left to Right From Peak
#8	2	PR	13'-4 3/4"		26	1	K	AG	1 1/2"	Left to Right From Peak
#9	5	PR	22'-4 1/4"		26	F	K	AG	1 1/2"	Left to Right From Peak
#10	9	PR	24'-7 1/4"		26	F	K	AG	1 1/2"	Right to Left From Peak
#11	1	PR	14'-3 1/4"		26	1	K	AG		Right to Left From Peak
#12	2	PR	23'-4 1/4"		26	F	K	AG	1 1/2"	Right to Left From Peak
#13	2	PR	13'-10 3/4"		26	1	K	AG	1 1/2"	Right to Left From Peak
#14	2	PR	22'-10 1/4"		26	F	K	AG	1 1/2"	Right to Left From Peak
#15	2	PR	13'-4 3/4"		26	1	K	AG	1 1/2"	Right to Left From Peak

Insulation Schedule (Install in same direction as Covering) 1/2" Right to Left From Peak

Id	Qty	Type	Start	Last Run	Thick.	Facing	Increment
BLK1	1	IB	26'-0"		4.00	PL	
BLK2	11	IB	26'-0"	24'-0"	4.00	PL	3"
BLK3	1	IB	26'-0"		4.00	PL	
BLK4	11	IB	26'-0"	24'-0"	4.00	PL	3"

Starter Width= 4'-0", Intern. Width= 6'-0", End Width= 6'-0"
 Location =Outside Secondary Structural
 Direction =Across Secondary Structural
 Type:IB=Fiberglass Blanket
 Facing:PL=Polypropylene Scrim Kraft, Light Duty
 VP Ref: Shape Name = main , Wall = 3

Trim Schedule			Color		Details
Id	Parts		Match Wall Color		
T1	CT12,CT10		Regal Blue		WC20A1
T2	(14)RFR10, (9)RKC15,RKC10, (6)RKF20,RKF16, (14)RSB10, (14)RSC10		Ash Gray		RC10A1,RC30A1,RS10G1,WC10A1
T3	DF10,JT10		Regal Blue		WC24A1
T4	DF10,HTS10		Ash Gray		WC24A2
T5	(4.8)BA1		Regal Blue		EN52A1,RC00A1,WC01D1,WC04A1
T6	EA2L,PRF1		Regal Blue		RC38A2
T7	PPC2,SRR1		Regal Blue		RC34H5,RC34H6

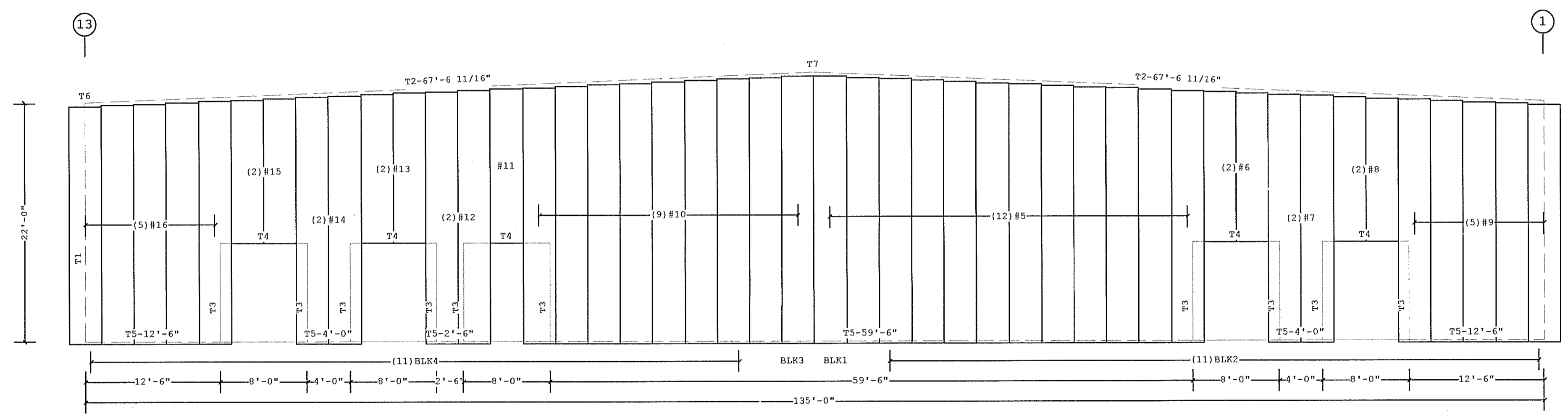

COVERING ELEVATION AT A

VP Ref: Shape Name = main , Wall = 3

PERMIT SET- For Building Dept. Approval

<p>1. PRE-DRILLING 1/8 DIAMETER HOLES FOR WALL STRUCTURAL FASTENERS MAY BE REQUIRED AT 11 GAGE GIRTS, NESTED GIRTS, GIRT LAP LOCATIONS, AND/OR SECONDARY STRUCTURAL BEAMS</p> <p>2. WALL SHEETS ARE AN INTEGRAL PART OF THE STRUCTURAL SYSTEM, REMOVAL OR ALTERATION WITHOUT PRIOR AUTHORIZATION IS PROHIBITED.</p> <p>3. PANELS SHOWN WITH A LENGTH LESS THAN 1-0, 5-0 FOR SSR, MAY HAVE TO BE FIELD CUT.</p> <p>4. SEE JOB DETAILS FOR SHEETING AND TRIM FASTENER SPECIFICATION.</p>	<p>THE VP ENGINEER'S SEAL APPLIES ONLY TO THE WORK PRODUCT OF VP AND DESIGN AND PERFORMANCE REQUIREMENTS SPECIFIED BY VP. THE VP ENGINEER'S SEAL DOES NOT APPLY TO THE PERFORMANCE OR DESIGN OF ANY OTHER PRODUCT OR COMPONENT FURNISHED BY VP EXCEPT TO ANY DESIGN OR PERFORMANCE REQUIREMENTS SPECIFIED BY VP.</p>	<p>THIS DRAWING, INCLUDING THE INFORMATION HEREON, REMAINS THE PROPERTY OF VP BUILDINGS. IT IS PROVIDED SOLELY FOR ERECTING THE BUILDING DESCRIBED IN THE APPLICABLE PURCHASE ORDER AND SHALL NOT BE MODIFIED, REPRODUCED OR USED FOR ANY OTHER PURPOSE WITHOUT PRIOR WRITTEN APPROVAL OF VP BUILDINGS.</p>	<p>VP Buildings, Inc. 3200 Players Club Circle Memphis TN 38125</p>		<p>COVERING ELEVATION AT A</p>			
			REV	DATE	BY	DESCRIPTION	BUILDER	Patco Construction
							CUSTOMER	Pack Edge
							LOCATION	Portland, Maine
<p>THE GENERAL CONTRACTOR AND/OR ERECTOR IS SOLELY RESPONSIBLE FOR ACCURATE, GOOD QUALITY WORKMANSHIP IN ERECTING THIS BUILDING IN CONFORMANCE WITH THIS DRAWING, DETAILS REFERENCED IN THIS DRAWING, ALL APPLICABLE VP ERECTION GUIDES, AND INDUSTRY STANDARDS PERTAINING TO PROPER ERECTION, INCLUDING THE CORRECT USE OF TEMPORARY BRACING.</p>				<p>PROJECT Pack Edge</p>			JOB #	W0600509-01
<p>NTS</p>				<p>BUILDERS POS 2705</p>			DATE	05/18/2009
				<p>VP VERSION: 5.4a</p>		DRAWN/CHECK	mbw	
				<p>FILENAME: W0600509-01OE1.vpc</p>		PAGE	20	

Covering Schedule
 Id Qty Type Length Gage OP Fin. Color Direction
 #17 34 PR 22'-2" 26 F K AG Left to Right
 Oper. Code:F=CR,SQ
 Finish:K=KKL
 Color:AG=Ash Gray

Trim Schedule
 Id Parts
 T1 (5)EF20A,(10)RFR10
 T2 (5)BA1

Color
 Regal Blue
 Ash Gray
 Details
 RC03A2,RC31A1,WC04A1,WC11A1
 EN52A1,RC00A1,WC01D1,WC04A1

Insulation Schedule (Install in same direction as Covering)

Id Qty Type Start Run Last Run Thick. Facing
 BLK1 1 IB 23'-0" 4.00 PL
 BLK2 16 IB 23'-0" 23'-0" 4.00 PL
 Starter Width= 4'-0", Interm. Width= 6'-0", End Width= 6'-0"
 Location =Outside Secondary Structural
 Direction =Across Secondary Structural
 Type:IB=Fiberglass Blanket
 Facing:PL=Polypropylene Scrim Kraft, Light Duty
 VP Ref: Shape Name = main , Wall = 4

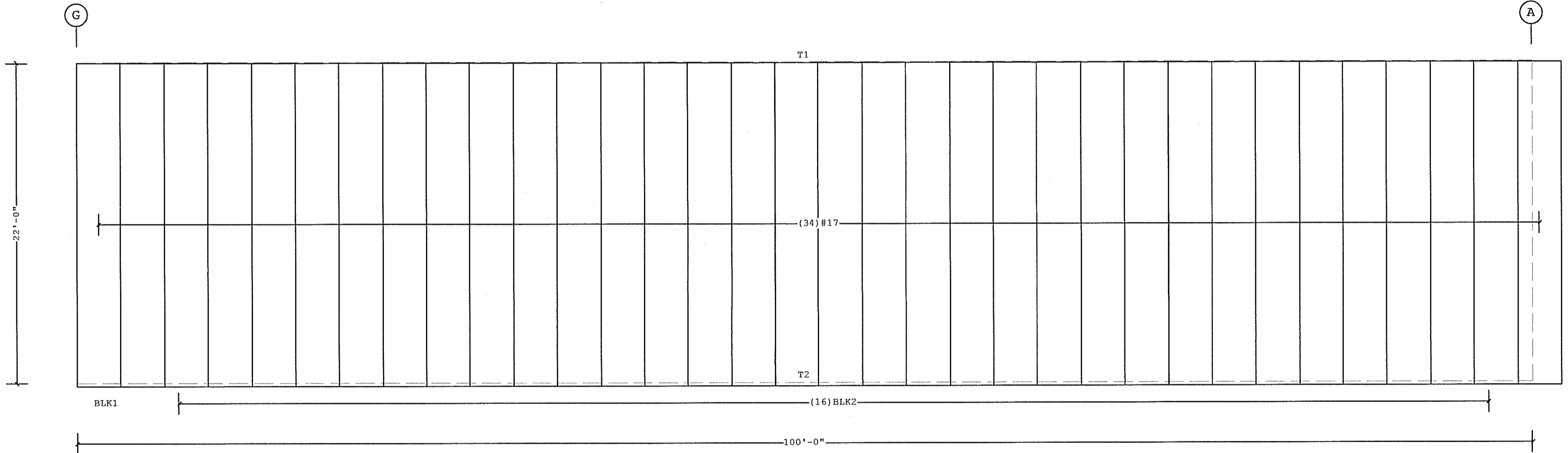

COVERING ELEVATION AT 13

VP Ref: Shape Name = main , Wall = 4

PERMIT SET- For Building Dept. Approval

1. PRE-DRILLING 1/8 DIAMETER HOLES FOR WALL STRUCTURAL FASTENERS MAY BE REQUIRED AT 11 GAGE GIRTS, NESTED GIRTS, GIRT LAP LOCATIONS, AND/OR SECONDARY STRUCTURAL BEAMS
 2. WALL SHEETS ARE AN INTEGRAL PART OF THE STRUCTURAL SYSTEM, REMOVAL OR ALTERATION WITHOUT PRIOR AUTHORIZATION IS PROHIBITED.
 3. PANELS SHOWN WITH A LENGTH LESS THAN 1-0, 5-0 FOR SSR, MAY HAVE TO BE FIELD CUT.
 4. SEE JOB DETAILS FOR SHEETING AND TRIM FASTENER SPECIFICATION.

THE VP ENGINEER'S SEAL APPLIES ONLY TO THE WORK PRODUCT OF VP AND DESIGN AND PERFORMANCE REQUIREMENTS SPECIFIED BY VP. THE VP ENGINEER'S SEAL DOES NOT APPLY TO THE PERFORMANCE OR DESIGN OF ANY OTHER PRODUCT OR COMPONENT FURNISHED BY VP EXCEPT TO ANY DESIGN OR PERFORMANCE REQUIREMENTS SPECIFIED BY VP.

THIS DRAWING, INCLUDING THE INFORMATION HEREON, REMAINS THE PROPERTY OF VP BUILDINGS. IT IS PROVIDED SOLELY FOR ERECTING THE BUILDING DESCRIBED IN THE APPLICABLE PURCHASE ORDER AND SHALL NOT BE MODIFIED, REPRODUCED OR USED FOR ANY OTHER PURPOSE WITHOUT PRIOR WRITTEN APPROVAL OF VP BUILDINGS.

THE GENERAL CONTRACTOR AND/OR ERECTOR IS SOLELY RESPONSIBLE FOR ACCURATE, GOOD QUALITY WORKMANSHIP IN ERECTING THIS BUILDING IN CONFORMANCE WITH THIS DRAWING, DETAILS REFERENCED IN THIS DRAWING, ALL APPLICABLE VP ERECTION GUIDES, AND INDUSTRY STANDARDS PERTAINING TO PROPER ERECTION, INCLUDING THE CORRECT USE OF TEMPORARY BRACING.

VP Buildings, Inc.			
3200 Players Club Circle Memphis TN 38125			
REV	DATE	BY	DESCRIPTION
NTS			

COVERING ELEVATION AT 13			
BUILDER	Patco Construction	JOB #	WI0600509-01
CUSTOMER	Pack Edge	DATE	05/18/2009
LOCATION	Portland, Maine	DRAWN/CHECK	mbw
PROJECT	Pack Edge	PAGE	21
BUILDERS PO#	2705	VP VERSION	5.4a



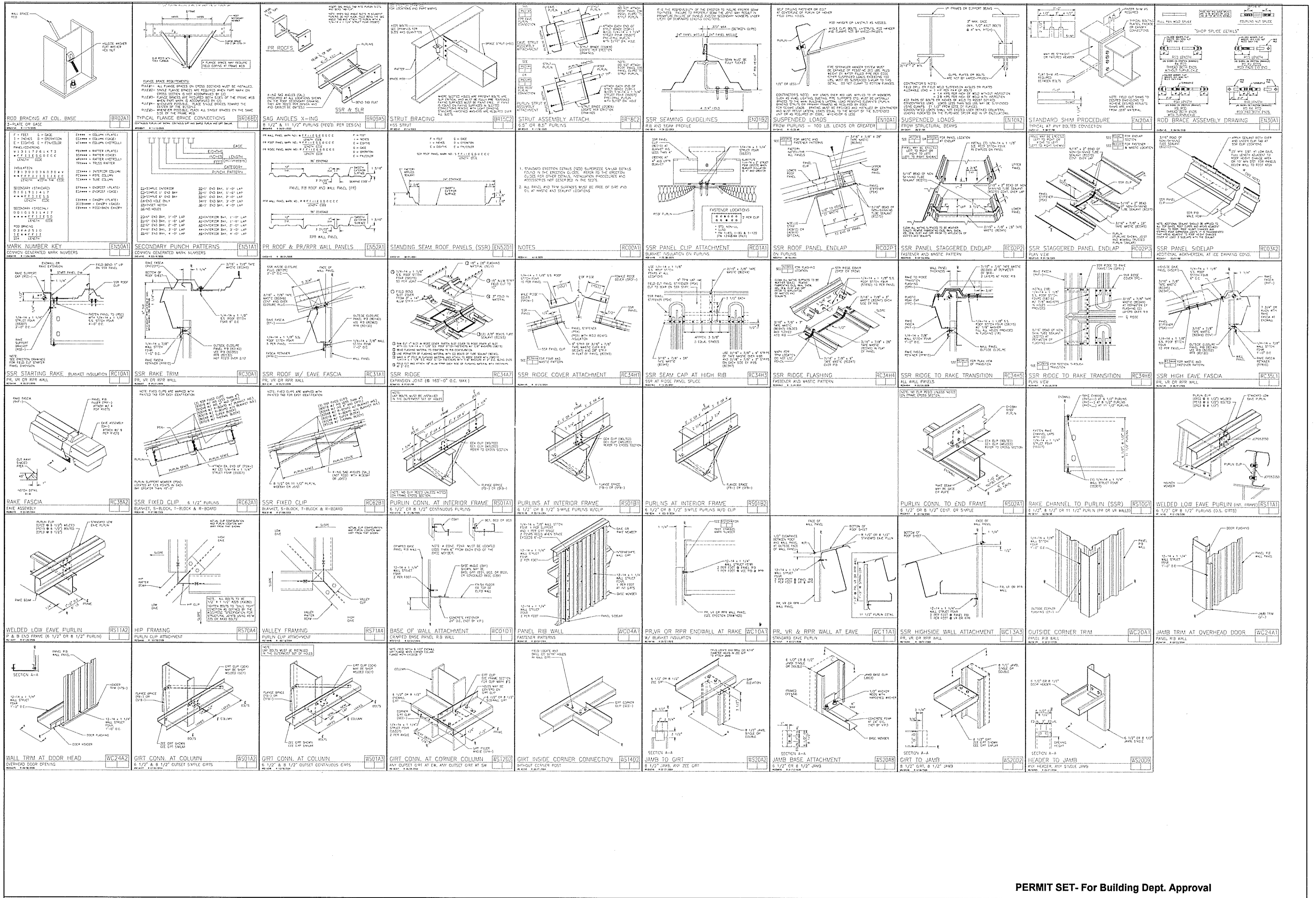

PERMIT SET- For Building Dept. Approval

THE VP ENGINEER'S SEAL APPLIES ONLY TO THE WORK PRODUCT OF VP AND DESIGN AND PERFORMANCE REQUIREMENTS SPECIFIED BY VP. THE VP ENGINEER'S SEAL DOES NOT APPLY TO THE PERFORMANCE OR DESIGN OF ANY OTHER PRODUCT OR COMPONENT FURNISHED BY VP EXCEPT TO ANY DESIGN OR PERFORMANCE REQUIREMENTS SPECIFIED BY VP.

THIS DRAWING, INCLUDING THE INFORMATION HEREON, REMAINS THE PROPERTY OF VP BUILDINGS. IT IS PROVIDED SOLELY FOR ERECTING THE BUILDING DESCRIBED IN THE APPLICABLE PURCHASE ORDER AND SHALL NOT BE MODIFIED, REPRODUCED OR USED FOR ANY OTHER PURPOSE WITHOUT PRIOR WRITTEN APPROVAL OF VP BUILDINGS.

THE GENERAL CONTRACTOR AND/OR ERECTOR IS SOLELY RESPONSIBLE FOR ACCURATE, GOOD QUALITY WORKMANSHIP IN ERECTING THIS BUILDING IN CONFORMANCE WITH THIS DRAWING, DETAILS REFERENCED IN THIS DRAWING, ALL APPLICABLE VP ERECTION GUIDES, AND INDUSTRY STANDARDS PERTAINING TO PROPER ERECTION, INCLUDING THE CORRECT USE OF TEMPORARY BRACING.

VP Buildings, Inc.			
3200 Players Club Circle Memphis TN 38125			
REV	DATE	BY	DESCRIPTION
NTS			

BUILDING SED'S		JOB #	
BUILDER	Patco Construction	CUSTOMER	W70800509-01
LOCATION	Pack Edge	DATE	05/18/2009
PROJECT	Pack Edge	DRAWN/CHECK	mhw
BUILDERS POS	2705	PAGE	22
VPC VERSION 5.4a		FILENAME: W70800509-010E1.rvt	



STANDARD CLIPS									
KEY TO MARK NUMBERS REFER TO EN50A1	DOOR JAMB CLIP (OUTSET) DJC1	DOOR JAMB CLIP (INSET) DJC2*	FFC*	OUTSET GIRT CLIP GC4	INSET GIRT CLIP GC5	INSET GIRT CLIP GC6	INSET GIRT CLIP GC8	CORNER COL. CONN. TO RAKE CHANNEL GC9	OUTSET GIRT CLIP (FULL FRAME) GC10*
GIRT CONN. CLIP (OUTSET) GC11*	GIRT CONN. CLIP (INSET) GC12*	PURLIN CONN. CLIP GC16	OUTSET GIRT CORNER CLIP GCC072084	OUTSET GIRT CORNER CLIP (GEN.) GCC	GIRT CONN. CLIP (OUTSET) GCD	INSET GIRT CLIP GCE	GIRT FILLER ANGLE GFA	GIRT CONN. CLIP TO EAVE PURLIN GPC1	JAMB BASE CLIP JBC1
JAMB TO COL. CONN. PLATE JC	PURLIN STABILITY BRACE PSB								

STANDARD TRIM									
TRIM COLOR NOTE △ DESIGNATES COLOR SIDE	ADAPTOR TRIM AT	BASE TRIM BT	CANOPY EAVE TRIM CET	CORNER TRIM CT	DOOR FLASHING DF	EAVE ASSEMBLY EA	EAVE FASCIA EF	EAVE GUTTER EG	EAVE TRIM ET
GUTTER CLOSURE GGC	HEADER TRIM HT	HEADER TRIM HTS	INSIDE CORNER TRIM ICF	JAMB TRIM JT	MASONRY TRIM MS	MASONRY EAVE TRIM MT	PEAK FASCIA PKF	PANEL RIB FILLER PRF1	ROOF HEIGHT CHANGE FLASHING RCF
RAKE CLOSURE RCL	RAKE FASCIA RKF	SOFFIT EAVE FLASH SEF	SOFFIT EAVE TRIM SET	SOFFIT TRIM ST	SOFFIT TRIM (ROOF EXT.) STC	TUF-LITE TRIM TLT	WALL TO ROOF FLASHING WRF		

PERMIT SET- For Building Dept. Approval

THE VP ENGINEER'S SEAL APPLIES ONLY TO THE WORK PRODUCT OF VP AND DESIGN AND PERFORMANCE REQUIREMENTS SPECIFIED BY VP. THE VP ENGINEER'S SEAL DOES NOT APPLY TO THE PERFORMANCE OR DESIGN OF ANY OTHER PRODUCT OR COMPONENT FURNISHED BY VP EXCEPT TO ANY DESIGN OR PERFORMANCE REQUIREMENTS SPECIFIED BY VP.

THIS DRAWING, INCLUDING THE INFORMATION HEREON, REMAINS THE PROPERTY OF VP BUILDINGS. IT IS PROVIDED SOLELY FOR ERECTING THE BUILDING DESCRIBED IN THE APPLICABLE PURCHASE ORDER AND SHALL NOT BE MODIFIED, REPRODUCED OR USED FOR ANY OTHER PURPOSE WITHOUT PRIOR WRITTEN APPROVAL OF VP BUILDINGS.

THE GENERAL CONTRACTOR AND/OR ERECTOR IS SOLELY RESPONSIBLE FOR ACCURATE, GOOD QUALITY WORKMANSHIP IN ERECTING THIS BUILDING IN CONFORMANCE WITH THIS DRAWING. DETAILS REFERENCED IN THIS DRAWING, ALL APPLICABLE VP ERECTION GUIDES, AND INDUSTRY STANDARDS PERTAINING TO PROPER ERECTION, INCLUDING THE CORRECT USE OF TEMPORARY BRACING.

VP Buildings, Inc.				MRD19 Drawing	
3200 Players Club Circle Memphis TN 38125				BUILDER Patco Construction	
REV	DATE	BY	DESCRIPTION	CUSTOMER	JOB #
				Pack Edge	WI0600509-01
				LOCATION	DATE
				Portland, Maine	05/18/2009
				PROJECT	DRAWN/CHECK
				Pack Edge	mbw
				BUILDERS PO#	PAGE
				2705	23
				VP VERSION	
				5.4a	
				FILENAME	
				WI0600509-01OE1.vpc	



- VP-AR 2622 W. 17th St. Pine Bluff, AR 71603
- VP-CA 530 S. Tegner Rd. Turlock, CA 95380
- VP-ME 3200 Players Club Cr. Memphis, TN 38125
- VP-MO 2250 Lower Lake Rd. St. Joseph, MO 64504

- VP-NC 1140 W. Mountain St. Kernersville, NC 27284
- VP-WI 273 Water St. Evansville, WI 53536

Transmittal

Date: 05/19/06

Builder #: 3546
To: Patco Construction, Inc.
 1293 Main Street
 Sanford ME 04073
Attn: Jason Gardner or Bill Rudman
Customer: Pack Edge
Location: Portland ME
Phone: (207)324-5575

VP JOB NO.:

WI0600509-01

EP _____

Drawings to be sealed:

Yes By: CWW

No

DRAWINGS OR ITEMS INCLUDED ARE AS FOLLOWS:

NO. OF PRINTS	DRAWING NUMBER	DRWG. DATE	REV. NO.	LATEST REV.	DESCRIPTION:
3	1 - 4	5/18/2006			Anchor Rod Plan - For Construction
					Final Erection Drawings - {1 Set Delivered on Truck}
					Design Drawings
3	1 - 24	5/18/2006			Permit Drawings
					Preliminary Drawings - Not For Construction
					Approval Drawings - Not For Construction
					Structural Calculations
3	1 - 33	5/17/2006			Design Loads and Reactions
3	1 - 2	5/17/2006			Letter of Certification

Please forward above documentation via:

Truck Prints Will Include:

- FEDEX Standard Priority 2-Day
- UPS Ground Next Day 2-Day
- Greyhound Bus Priority
- US Post Office
- Other

- LOAD LIST
- 1 SET ERECTION DRAWINGS
- STANDARD ERECTION GUIDE
- VEE RIB ERECTION GUIDE
- SPAN LOC ERECTION GUIDE
- STRAN-LOK ERECTION GUIDE
- SUPER BLOCK ERECTION GUIDE
- SSR ERECTION GUIDE (old)
- SSR ERECTION GUIDE staggered lap
- XPRESSTEEL ERECTION GUIDE

TRACKING:

DOCUMENTS TO BE DELIVERED BY:

TEAM OR DEPT. #: 51

COMMENTS: E-MAIL PDF FILE TO BILL RUDMAN
 AT PATCO brudman@patco.com

Sent by (EDT) MBW
 Sent to printroom 5/19/2006
 Printroom Op
 Mail Date