

Covering Schedule								
Id	Qty	Type	Start Length	Gage	OP	Fin.	Color	Direction
#3	10	PR	24'-1 1/2"	26	F	K	GG	Left to Right
#7	21	PR	13'-11"	26	1	K	GG	Left to Right

Oper. Code:F=CR,SQ
 Oper. Code:l=SQ,SQ
 Finish:K=KXL (Kynar)
 Color:GG=Cool Granite Gray

Trim Schedule	
Id	Parts
T1	DFT10, JT10, TRMX01
T2	DFT10, HTS10, TRMX01
T3	(10)HSEP1, (10)RFR10, (4)RKF20, RKF16
T4	(0.9)BA125

Color	Details
Cool Granite Gray	
Cool Granite Gray	
Cool Imperial Blue	RC34H4, RC35N1
Match Wall Color	EN52A1, RC00A1, WC01D9, WC04G1

Insulation Schedule (Install in same direction as Covering)
 Id Qty Type Start Run Last Run Thick. Facing Increment
 BLK1 16 IB 25'-0" 25'-0" 6.00 PS
 Starter Width= 6'-0", Interm. Width= 6'-0", End Width= 6'-0"
 Location =Outside Secondary Structural
 Direction =Across Secondary Structural
 Type:IB=Fiberglass Blanket
 Facing:PS=Polypropylene Scrim Kraft, Standard Duty
 Shape Name = Pack Edge, Wall = 4

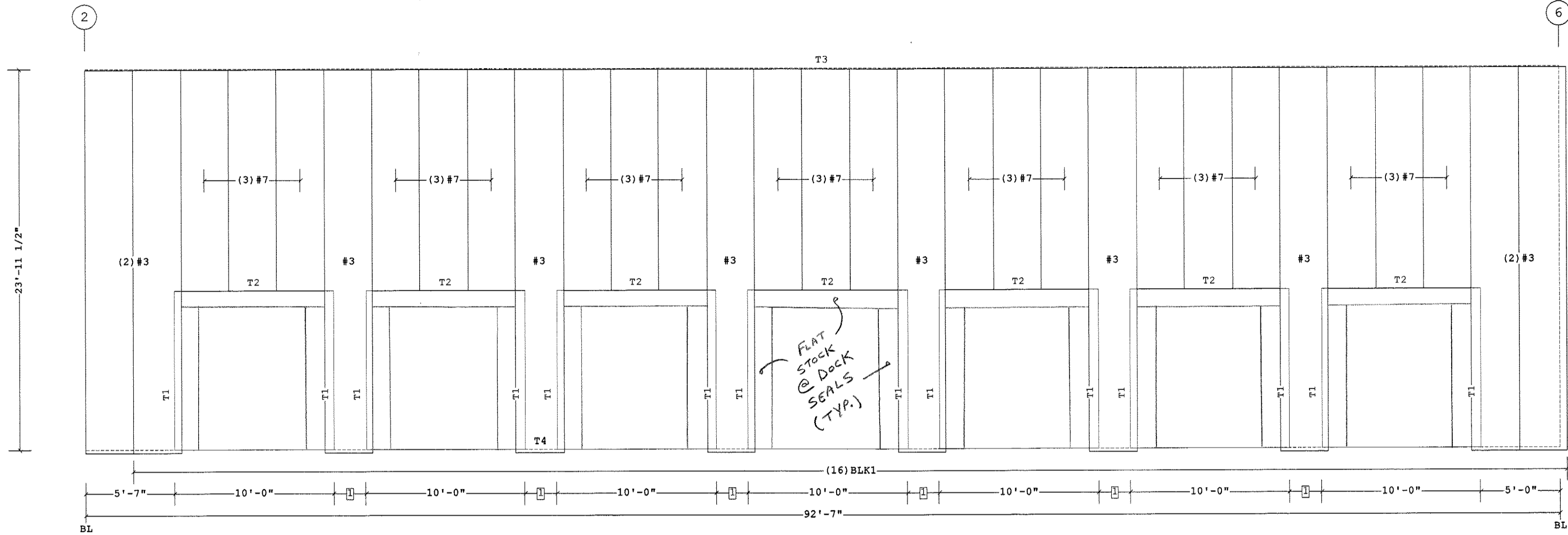

COVERING ELEVATION AT D

1 2'-0"
 □ Dimension Key

Fastener Schedule	
Part	Description
0097597-112	(T-2) #17/#12-14 x 1 7/8" Stand-Off, 5/16" Hex Hd, SS Cap w/Washer
0097585-112	(T-2) #12-14 x 1 1/2", 5/16" Hex Hd, SS Cap w/Washer
0097581-112	(T-1) 1/4-14 x 7/8", 5/16" Hex Hd, SS Cap w/Washer

Shape Name = Pack Edge, Wall = 4

<p>1. PRE-DRILLING 1/8 DIAMETER HOLES FOR STRUCTURAL FASTENERS MAY BE REQUIRED FOR HEAVY GAGE NESTED ZEE'S AND/OR FASTENERS TO STRUCTURAL BEAMS</p> <p>2. STEEL PANELS ARE AN INTEGRAL PART OF THE STRUCTURAL SYSTEM. REMOVAL OR ALTERATION WITHOUT PRIOR AUTHORIZATION IS PROHIBITED.</p> <p>3. PANELS SHOWN WITH A LENGTH LESS THAN 5 FT MAY HAVE TO BE FIELD CUT.</p> <p>4. SEE JOB DETAILS FOR COVERING AND TRIM FASTENER SPECIFICATION.</p>	<p>THE VP ENGINEER'S SEAL APPLIES ONLY TO THE WORK PRODUCT OF VP AND DESIGN AND PERFORMANCE REQUIREMENTS SPECIFIED BY VP. THE VP ENGINEER'S SEAL DOES NOT APPLY TO THE PERFORMANCE OR DESIGN OF ANY OTHER PRODUCT OR COMPONENT FURNISHED BY VP EXCEPT TO ANY DESIGN OR PERFORMANCE REQUIREMENTS SPECIFIED BY VP.</p>	<p>THIS DRAWING, INCLUDING THE INFORMATION HEREON, REMAINS THE PROPERTY OF VP BUILDINGS. IT IS PROVIDED SOLELY FOR ERECTING THE BUILDING DESCRIBED IN THE APPLICABLE PURCHASE ORDER AND SHALL NOT BE MODIFIED, REPRODUCED OR USED FOR ANY OTHER PURPOSE WITHOUT PRIOR WRITTEN APPROVAL OF VP BUILDINGS.</p> <p>THE GENERAL CONTRACTOR AND/OR ERECTOR IS SOLELY RESPONSIBLE FOR ACCURATE GOOD QUALITY WORKMANSHIP IN ERECTING THIS BUILDING IN ACCORDANCE WITH THIS DRAWING, DETAILS REFERENCED IN THIS DRAWING, ALL APPLICABLE VP BUILDINGS ERECTION GUIDES, AND INDUSTRY STANDARDS PERTAINING TO PROPER ERECTION, INCLUDING THE CORRECT USE OF TEMPORARY BRACING.</p>	<p>VP Buildings 3200 Players Club Circle Memphis TN 38125</p>		<p>COVERING ELEVATION AT D</p>																								
			<table border="1"> <thead> <tr> <th>REV</th> <th>DATE</th> <th>BY</th> <th>DESCRIPTION</th> </tr> </thead> <tbody> <tr> <td colspan="4" style="text-align: center;">NTS</td> </tr> </tbody> </table>	REV	DATE	BY	DESCRIPTION	NTS				<table border="1"> <tr> <td>BUILDER</td> <td>Patco</td> </tr> <tr> <td>CUSTOMER</td> <td></td> </tr> <tr> <td>LOCATION</td> <td>Portland, Maine</td> </tr> <tr> <td>PROJECT</td> <td>Pack Edge</td> </tr> <tr> <td>BUILDERS PO#</td> <td></td> </tr> </table>	BUILDER	Patco	CUSTOMER		LOCATION	Portland, Maine	PROJECT	Pack Edge	BUILDERS PO#		<p>VARCO PRUDEN A BlueScope Steel Company VPC VERSION: 2012.3d</p>	<table border="1"> <tr> <td>JOB #</td> <td>12-4084</td> </tr> <tr> <td>DATE</td> <td>3/14/2013</td> </tr> <tr> <td>DRAWN/CHECK</td> <td>COOP DC</td> </tr> <tr> <td>PAGE</td> <td>18</td> </tr> </table>	JOB #	12-4084	DATE	3/14/2013	DRAWN/CHECK
REV	DATE	BY	DESCRIPTION																										
NTS																													
BUILDER	Patco																												
CUSTOMER																													
LOCATION	Portland, Maine																												
PROJECT	Pack Edge																												
BUILDERS PO#																													
JOB #	12-4084																												
DATE	3/14/2013																												
DRAWN/CHECK	COOP DC																												
PAGE	18																												