

Mark	Part	Thick.	Depth	Lap	Detail
G29	08C1600117DD00	0.0600	8 1/2"		WS01G2
G3	08C1601417DD00	0.0600	8 1/2"		WS01G2
G30	08Z1700117D100	0.0600	8 1/2"	10 1/2"	WS01G3
G31	08C1604617DD00	0.0600	8 1/2"		WS01G2
G32	08Z1704617D100	0.0600	8 1/2"	10 1/2"	WS01G3
G4	08Z18014171100	0.0600	8 1/2"	10 1/2"	WS01G3
G70	08Z1604617DD00	0.0600	8 1/2"		WS01G2
J12	00108JS0702217	0.0600	8 1/2"		WS20F2, WS20B1, WS20B8

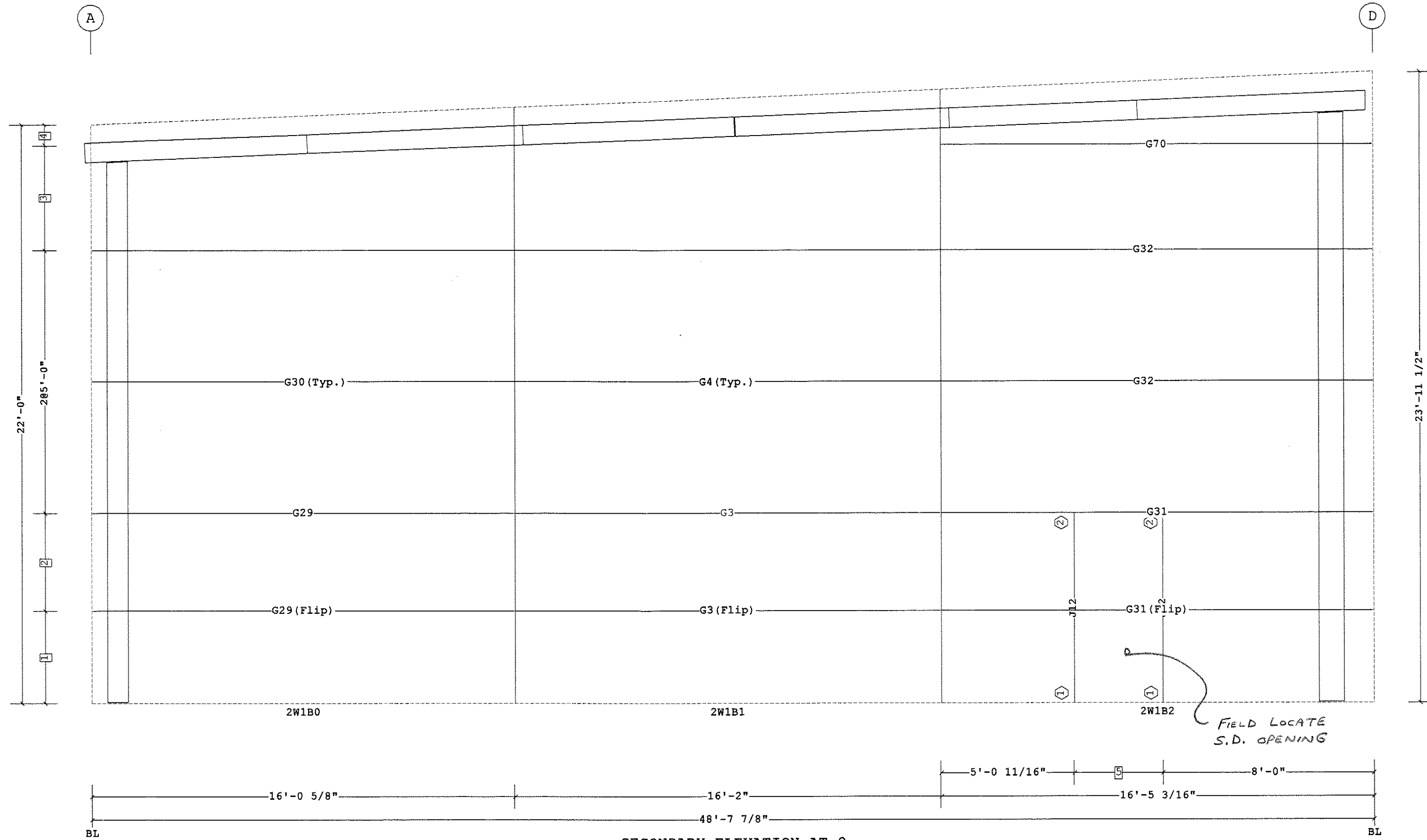

Part Mark Key
 1 PG1
 2 GC5

5 3'-4 1/2"
 4 9 1/2"
 3 4'-0"
 2 3'-8 1/2"
 1 3'-6"

Dimension Key

Shape Name = Pack Edge, Wall = 1

1. UNLESS NOTED, USE 1/2 X 1 1/2 A-325 SNUG TIGHTENED BOLTS FOR ALL SECONDARY CONNECTIONS.
 2. FLANGE BRACES ARE AN INTEGRAL PART OF THE STABILITY OF THE STRUCTURAL SYSTEM AND MUST BE PROPERLY INSTALLED PRIOR TO ERECTION OF WALL AND ROOF SHEETS.
 3. REMOVAL OR ALTERATION OF ANY COMPONENT IS PROHIBITED.

THE VP ENGINEER'S SEAL APPLIES ONLY TO THE WORK PRODUCT OF VP AND DESIGN AND PERFORMANCE REQUIREMENTS SPECIFIED BY VP. THE VP ENGINEER'S SEAL DOES NOT APPLY TO THE PERFORMANCE OR DESIGN OF ANY OTHER PRODUCT OR COMPONENT FURNISHED BY VP EXCEPT TO ANY DESIGN OR PERFORMANCE REQUIREMENTS SPECIFIED BY VP.

THIS DRAWING, INCLUDING THE INFORMATION HEREON, REMAINS THE PROPERTY OF VP BUILDINGS. IT IS PROVIDED SOLELY FOR ERECTING THE BUILDING DESCRIBED IN THE APPLICABLE PURCHASE ORDER AND SHALL NOT BE MODIFIED, REPRODUCED OR USED FOR ANY OTHER PURPOSE WITHOUT PRIOR WRITTEN APPROVAL OF VP BUILDINGS.

THE GENERAL CONTRACTOR AND/OR ERECTOR IS SOLELY RESPONSIBLE FOR ACCURATE GOOD QUALITY WORKMANSHIP IN ERECTING THIS BUILDING IN ACCORDANCE WITH THIS DRAWING, DETAILS REFERENCED IN THIS DRAWING, ALL APPLICABLE VP BUILDINGS ERECTION GUIDES, AND INDUSTRY STANDARDS PERTAINING TO PROPER ERECTION, INCLUDING THE CORRECT USE OF TEMPORARY BRACING.

VP Buildings			
3200 Players Club Circle Memphis TN 38125			
REV	DATE	BY	DESCRIPTION
NTS			

SECONDARY ELEVATION AT 2			
BUILDER	Patco	JOB #	12-4084
CUSTOMER		DATE	3/14/2013
LOCATION	Portland, Maine	DRAWN/CHECK	COOP DC
PROJECT	Pack Edge	PAGE	12
BUILDERS POW		 A BlueScope Steel Company VPC VERSION: 2012.3d	