

# Summer Place

ROBOLINO RESIDENCE LOT#20

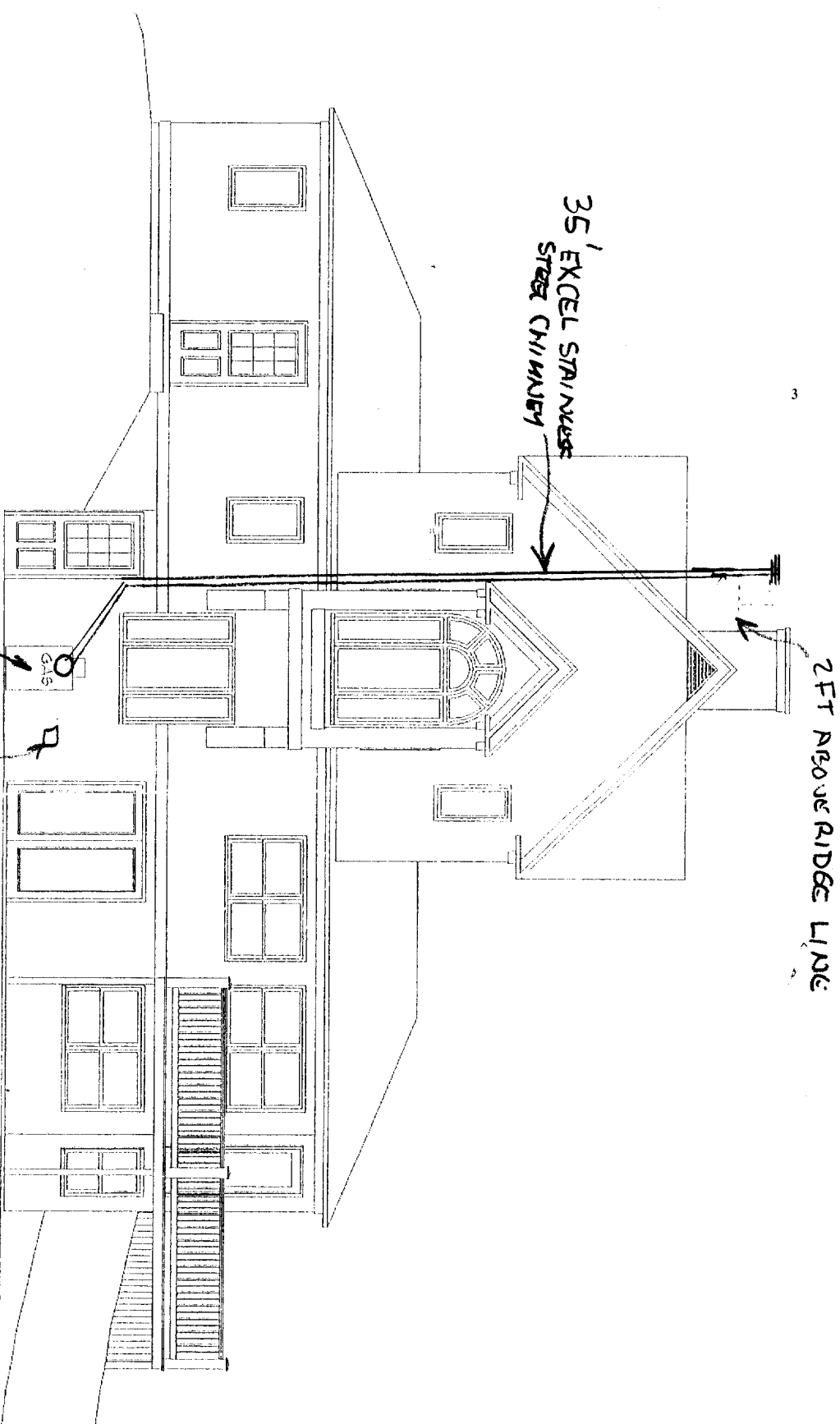

## REAR ELEVATION

© copyright protection by title 17 of the U.S. Code 1995

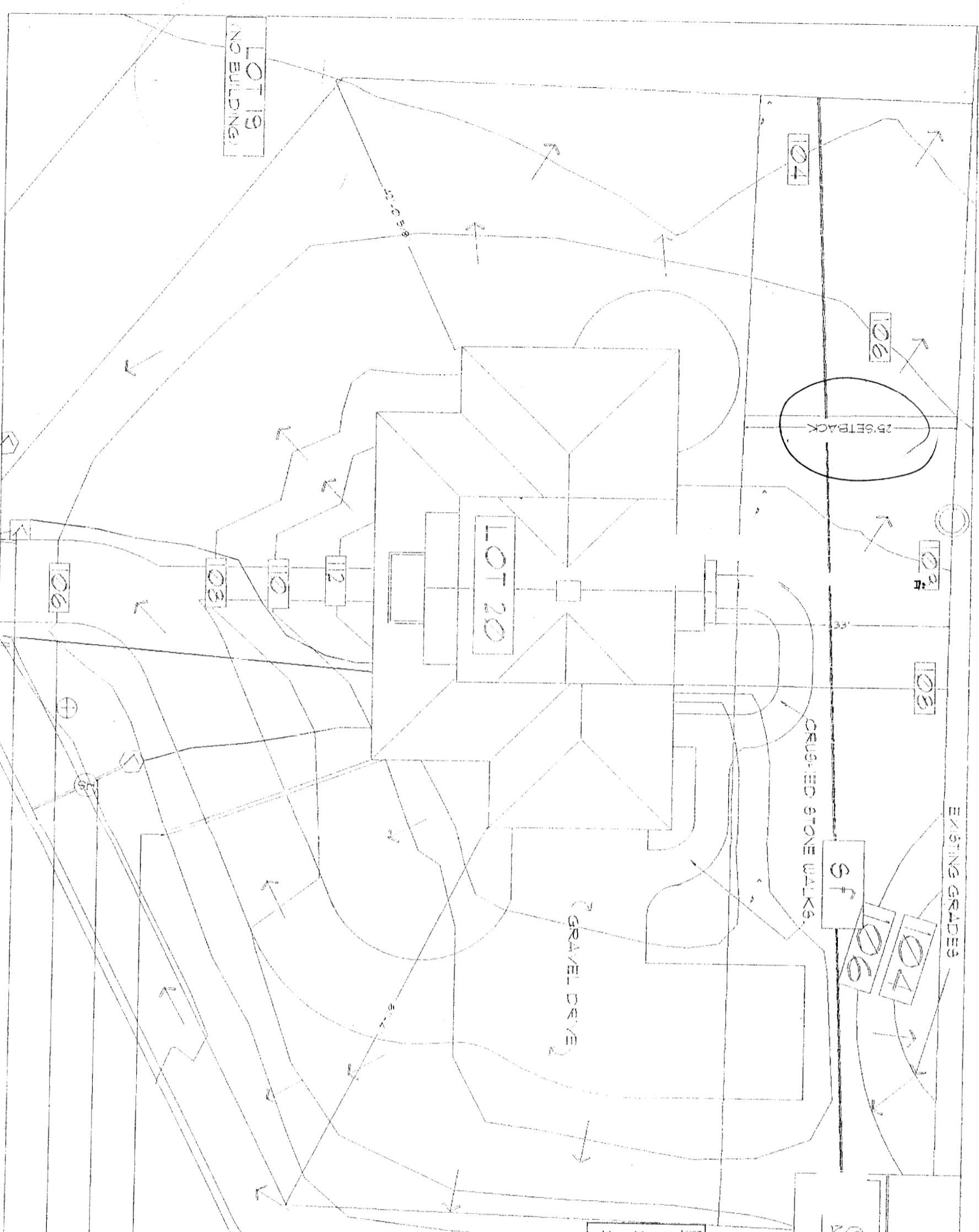

EXISTING GRADES

CRUSHED STONE WALKS

GRAVEL DRIVE

# Summer Place

ROSOLINO RESIDENCE, LOT #20  
(21 SUMMER PLACE)

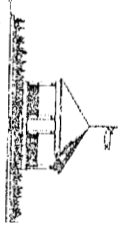

## NOTES:

1. GRADE TO FIT, AWAY FROM BUILDINGS, AT 2% MIN.
2. AREAS INDICATE DRAINAGE DIRECTION
3. SILT FENCE SHALL BE INSTALLED AT ALL AREAS OF RUN OFF CONCENTRATION

## ELEVATIONS

- BASEMENT FLOOR=106.5
- TOP OF FOUNDATION=116.0
- FINISHED FIRST FLOOR=116.2

PERIMETER DRAIN OUTLET=106.5

SEWER LINE

100A ELECTRIC LINE

1" WATER LINE

RIC WENSCHEK / BUILDERS INC.

16 PARK CIRCLE CAPE ELIZABETH, MAINE 04101

(207) 761-5800 fax (207) 775-1103

APRIL 15, 1996

SCALE 1" = 15'