



MAINE HOME  
DRAFTING SERVICES  
INC.  
P.O. BOX 4512  
PORTLAND, MAINE 04009  
(207) 831-1844 Tel

PROJECT NAME  
**GARAND  
RESIDENCE**

PROJECT LOCATION  
821 OCEAN AVE.  
PORTLAND, ME.

BUILT BY

SHEET NAME  
**CROSS  
SECTION**

ALL RIGHTS RESERVED  
ALL DESIGNS AND PLANS INDICATED ON THESE DRAWINGS ARE OWNED AND REPRESENTED BY MAINE HOME DRAFTING SERVICES, INC. ANY REUSE OR REPRODUCTION OF THESE DRAWINGS WITHOUT THE WRITTEN PERMISSION OF MAINE HOME DRAFTING SERVICES, INC. IS STRICTLY PROHIBITED. THE USER OF THESE DRAWINGS SHALL BE RESPONSIBLE FOR OBTAINING ALL NECESSARY PERMITS AND APPROVALS FROM THE APPROPRIATE AGENCIES. THE USER SHALL BE RESPONSIBLE FOR VERIFYING THE ACCURACY OF ALL INFORMATION PROVIDED TO MAINE HOME DRAFTING SERVICES, INC. AND FOR OBTAINING ALL NECESSARY PERMITS AND APPROVALS FROM THE APPROPRIATE AGENCIES. THE USER SHALL BE RESPONSIBLE FOR OBTAINING ALL NECESSARY PERMITS AND APPROVALS FROM THE APPROPRIATE AGENCIES.

DRAWN BY: M.P.C.  
CHECKED BY: M.P.C.  
SCALE: AS-NOTED  
DATE: 11/30/2004  
FILE NUMBER: 04-0076  
REVISIONS:

**A-5**



12/10/04 2004-394 NAB  
Approved By: M.S.E. G.P.  
- Checked Initials: Other By M.S.E. G.P.  
- Member: Maine State Professional Engineers

**RECEIVED**  
DEC 23 2004  
DEPT. OF BUILDING INSPECTION  
CITY OF PORTLAND, ME

**APPROVED CONSTRUCTION PLANS**  
DEC 20 2004  
CITY OF PORTLAND, MAINE  
SUPERSEDES ALL  
PRIOR DATED PLANS

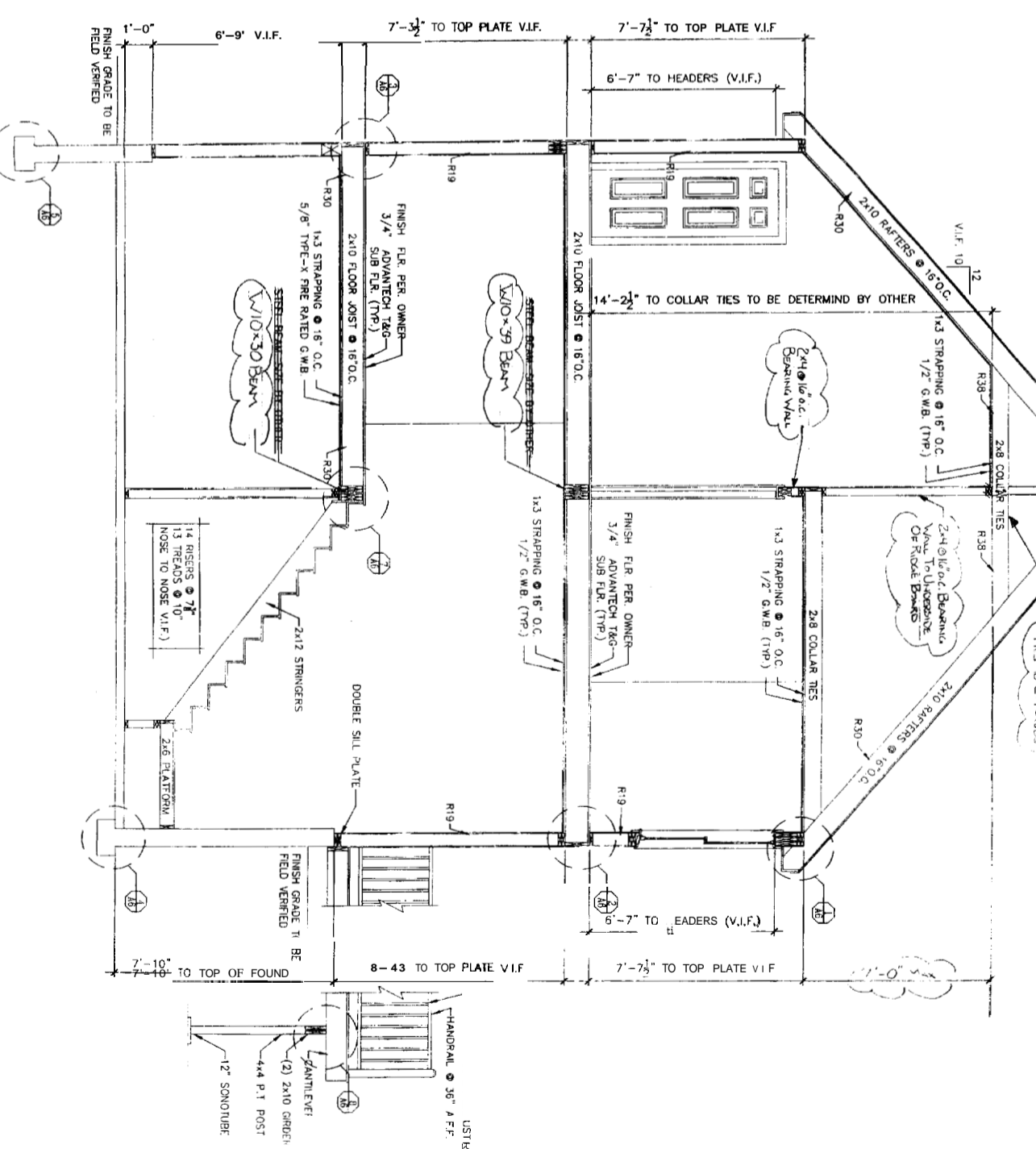

**1** CROSS SECTION  
3/8" = 1'-0"

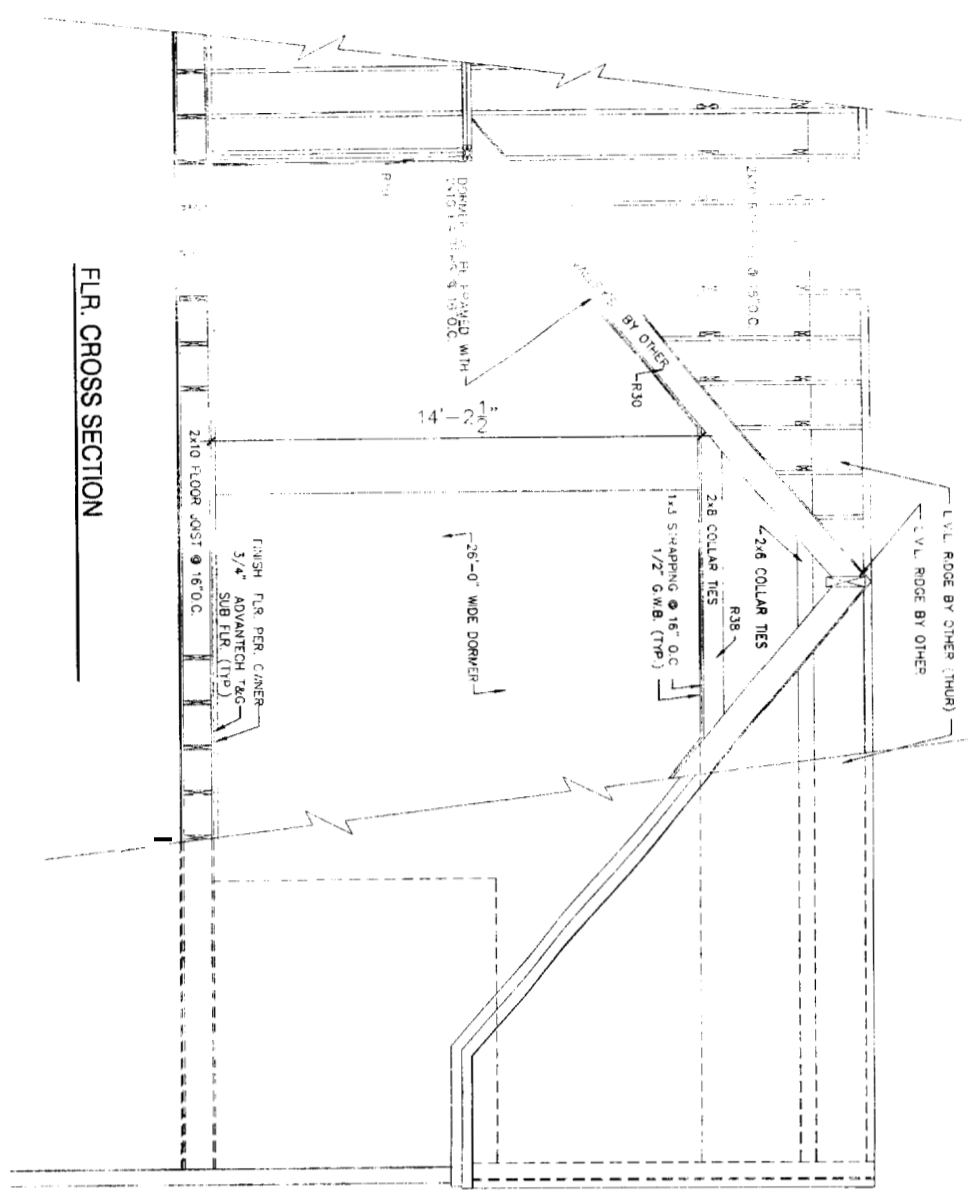

FLR. CROSS SECTION

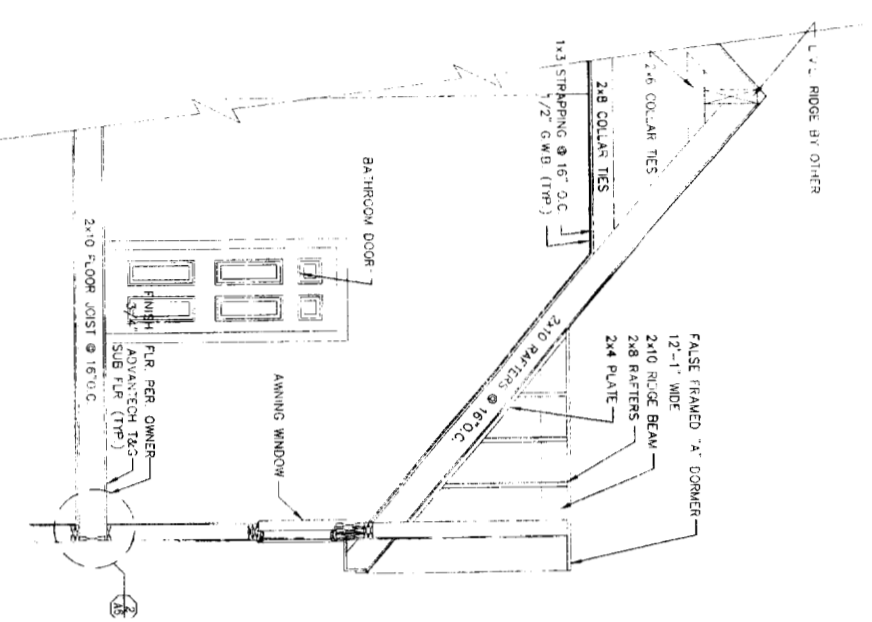

**3** PARTIAL 2ND FLR. CROSS SECTION  
3/8" = 1'-0"

NOTE: DRAWINGS ARE PROVIDED FOR INFORMATION ONLY. THE CONTRACTOR SHALL BE RESPONSIBLE FOR OBTAINING ALL NECESSARY PERMITS AND APPROVALS FROM THE APPROPRIATE AGENCIES. THE USER SHALL BE RESPONSIBLE FOR OBTAINING ALL NECESSARY PERMITS AND APPROVALS FROM THE APPROPRIATE AGENCIES.



MAINE HOME  
DRAFTING SERVICES  
INC.

P.O. BOX 4512  
PORTLAND, MAINE 04039  
(207) 831-1844 Tel

PROJECT NAME

GARAND  
RESIDENCE

PROJECT LOCATION

821 OCEAN AVE.  
PORTLAND, ME

BUILT BY

SHEET NAME  
FIRST &  
SECOND  
FLOOR PLAN

© ALL RIGHTS RESERVED  
ALL TRADE DESIGNS AND PATENTS INDICATED ARE THE PROPERTY OF THEIR RESPECTIVE OWNERS. M.P.C. SERVICES, INC. AND WERE CREATED AND DEVELOPED BY M.P.C. SERVICES, INC. FOR THE PROJECT. THIS PROJECT IS THE PROPERTY OF M.P.C. SERVICES, INC. AND SHALL BE USED BY ANYONE FOR ANY PURPOSE WITHOUT THE WRITTEN PERMISSION OF M.P.C. SERVICES, INC.

AS-NOTED  
DATE: 11/30/2004  
FILE NUMBER 04-0076  
EVICTIONS:  
DRAWN BY: M.P.C.  
CHECKED BY: M.P.C.  
DEPT. OF BUILDING INSPECTION  
CITY OF PORTLAND, ME  
DEC 2 3 2004  
RECEIVED

CITY OF PORTLAND, MAINE  
APPROVED CONSTRUCTION PLANS  
DEC 2 3 2004  
SUPERSEDES ALL  
PRIOR DATED PLANS

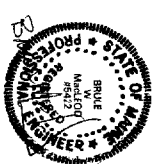

DATE: 11/30/2004  
PROJECT: GARAND RESIDENCE  
DRAWN BY: M.S.E.  
CHECKED BY: M.S.E.  
PROJECT LOCATION: 821 OCEAN AVE., PORTLAND, ME

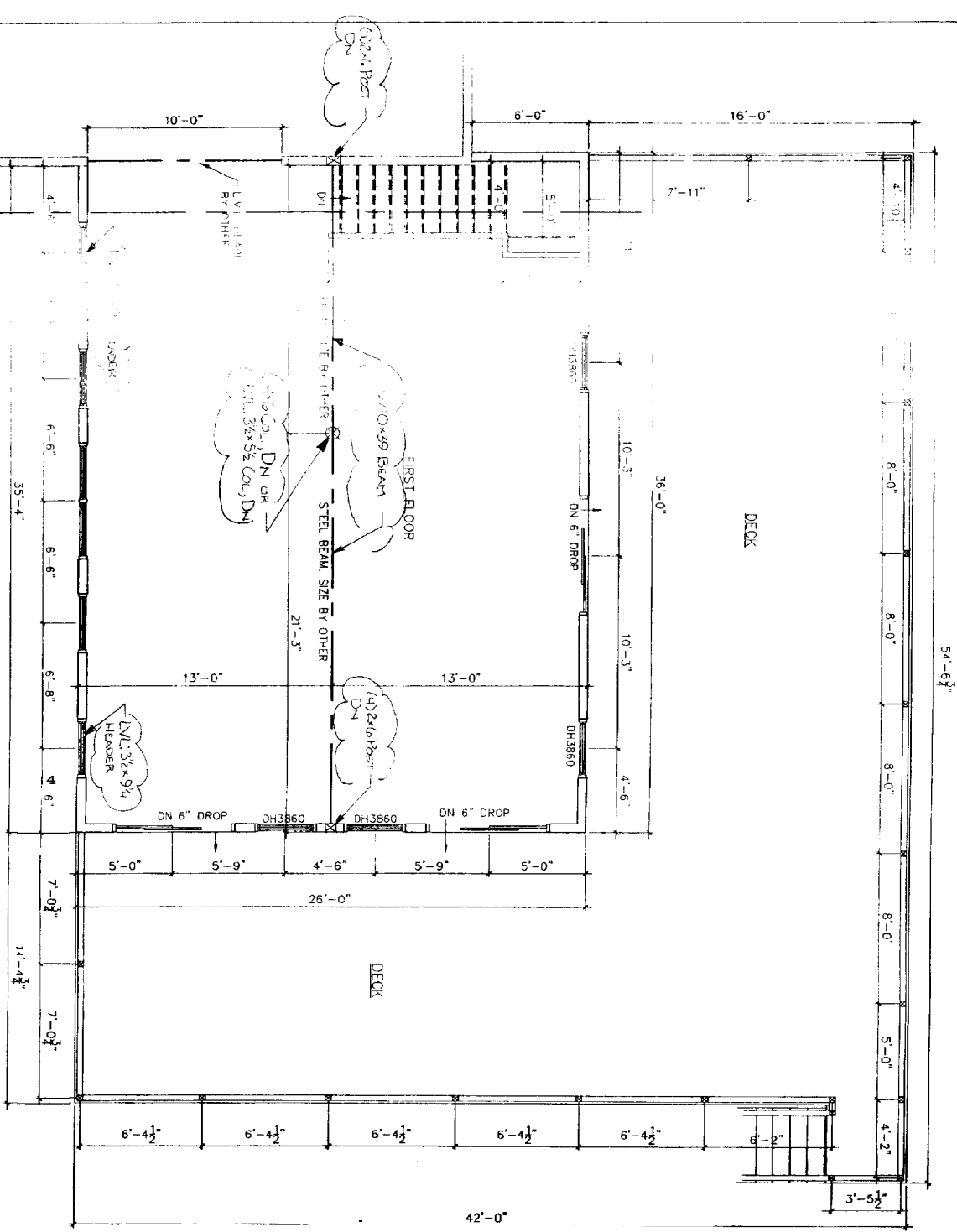

1 FIRST FLOOR PLAN  
1/4" = 1'-0"

FIRST FLOOR PLAN  
SECOND FLOOR FRAMING PLAN

2 SECOND FLOOR PLAN  
1/4" = 1'-0"

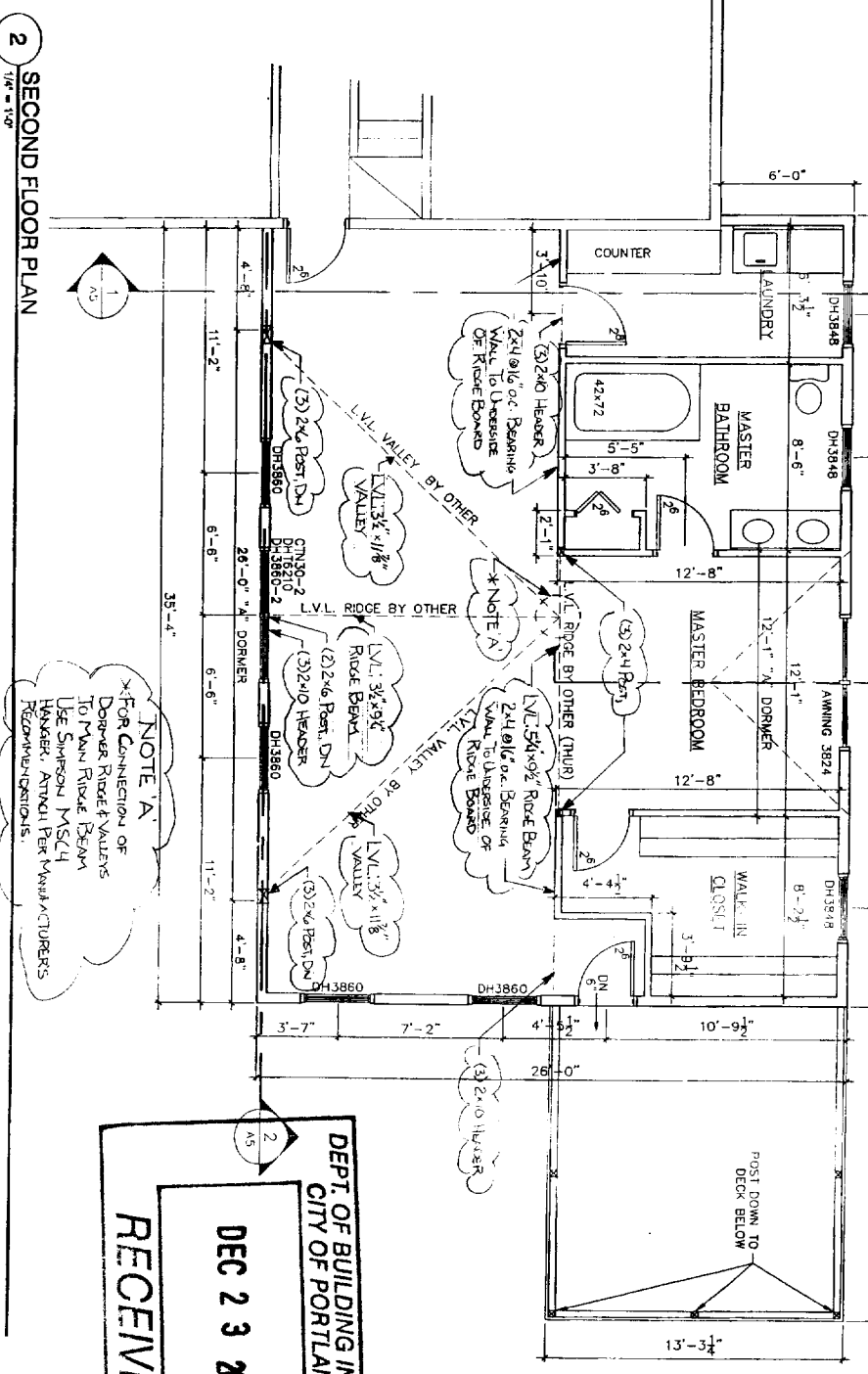

NOTE 'A'  
FOR CONNECTION OF  
DORMER RIDGE & VALLEYS  
TO MAIN RIDGE BEAM  
USE SIMPSON MISC4  
HANGERS. ATTACH PER MANUFACTURERS  
RECOMMENDATIONS.

DEPT. OF BUILDING INSPECTION  
CITY OF PORTLAND, ME  
DEC 2 3 2004  
RECEIVED

A-4



MAINE HOME  
DRAFTING SERVICES  
INC.  
P.O. BOX 4512  
PORTLAND, MAINE 04039  
(207) 831-1844 Tel

PROJECT NAME  
**GARAND  
RESIDENCE**

PROJECT LOCATION:  
821 OCEAN AVE.  
PORTLAND, ME  
BUILT BY

SHEET NAME  
**FOUNDATION  
& GARAGE  
PLAN**

DRAWN BY: M.P.C.  
CHECKED BY: M.P.C.  
SCALE: AS-NOTED  
DATE: 11/30/2004  
REVISIONS: REVISION NUMBER 04-0076

ALL IDEAS, DESIGNS AND PLANS INDICATED OR REFERENCED BY THESE DRAWINGS ARE OWNED AND CONTROLLED BY MAINE HOME DRAFTING SERVICES, INC. AND WERE CREATED AND DEVELOPED BY MAINE HOME DRAFTING SERVICES, INC. IN CONNECTION WITH THE DESIGN AND CONSTRUCTION OF THE PROJECT. THESE DRAWINGS AND PLANS SHALL BE USED BY ANYONE FOR ANY OTHER PROJECT WITHOUT THE WRITTEN PERMISSION OF MAINE HOME DRAFTING SERVICES, INC.

CITY OF PORTLAND, MAINE  
APPROVED CONSTRUCTION PLANS  
DEC 23 2004  
SUPERSEDES ALL  
PRIOR DATED PLANS

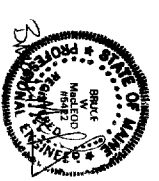

12-16-04 2004-394 NSB  
GROUND SIGN/LEAD = GOOD  
-A-30 STEEL  
-CLOUDED ITEMS ONLY BY M.S.E.  
-MAY REFER TO NUMBER CONNECTIONS BY OWNERS

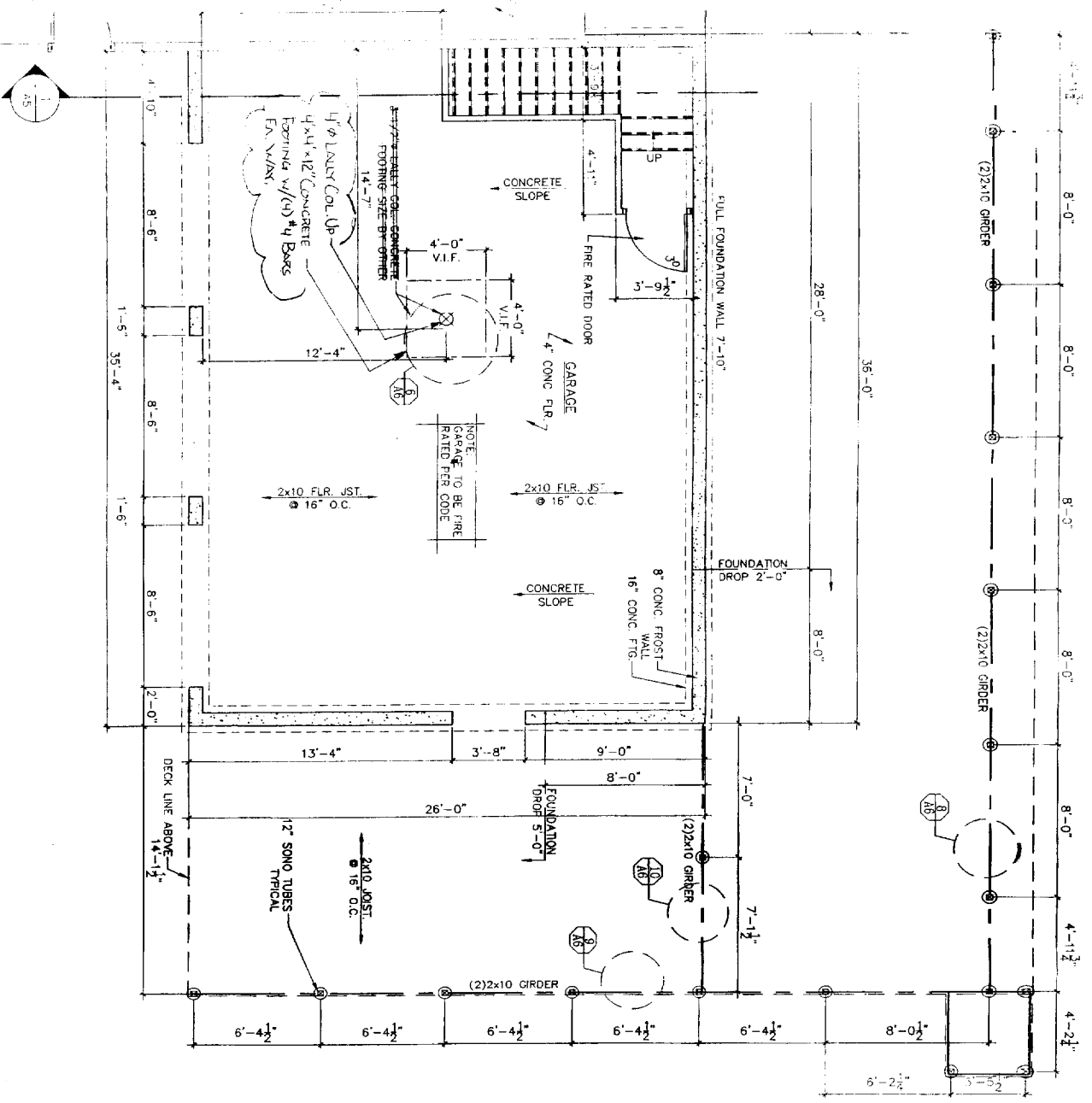

1 FOUNDATION PLAN  
1/8" = 1'-0"

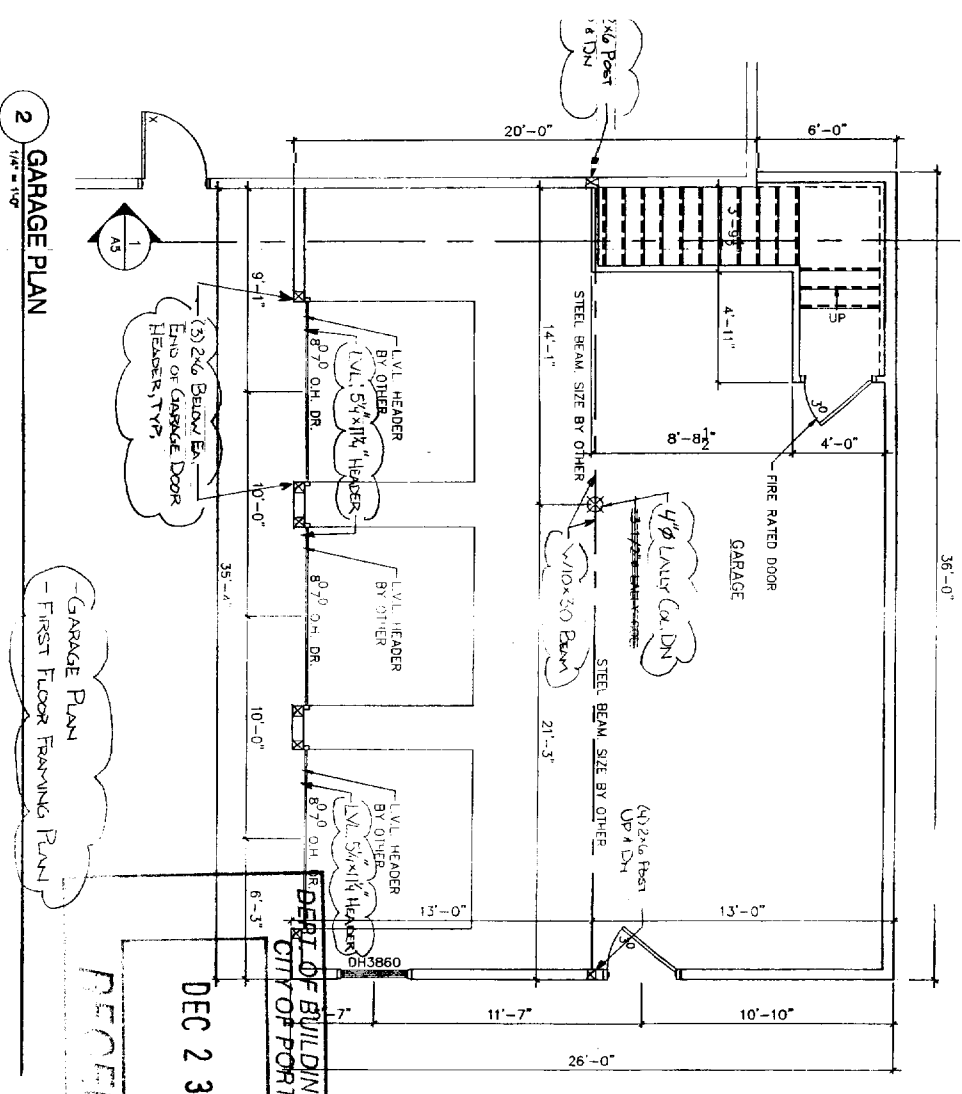

2 GARAGE PLAN  
1/8" = 1'-0"

NOTE: CONTRACTOR IS RESPONSIBLE FOR VERIFYING ALL DIMENSIONS AND CONDITIONS OF EXISTING STRUCTURE AND UTILITIES PRIOR TO CONSTRUCTION. THE CONTRACTOR SHALL BE RESPONSIBLE FOR OBTAINING ALL NECESSARY PERMITS AND APPROVALS FROM THE CITY OF PORTLAND, MAINE. THE CONTRACTOR SHALL BE RESPONSIBLE FOR OBTAINING ALL NECESSARY PERMITS AND APPROVALS FROM THE CITY OF PORTLAND, MAINE.

A-3

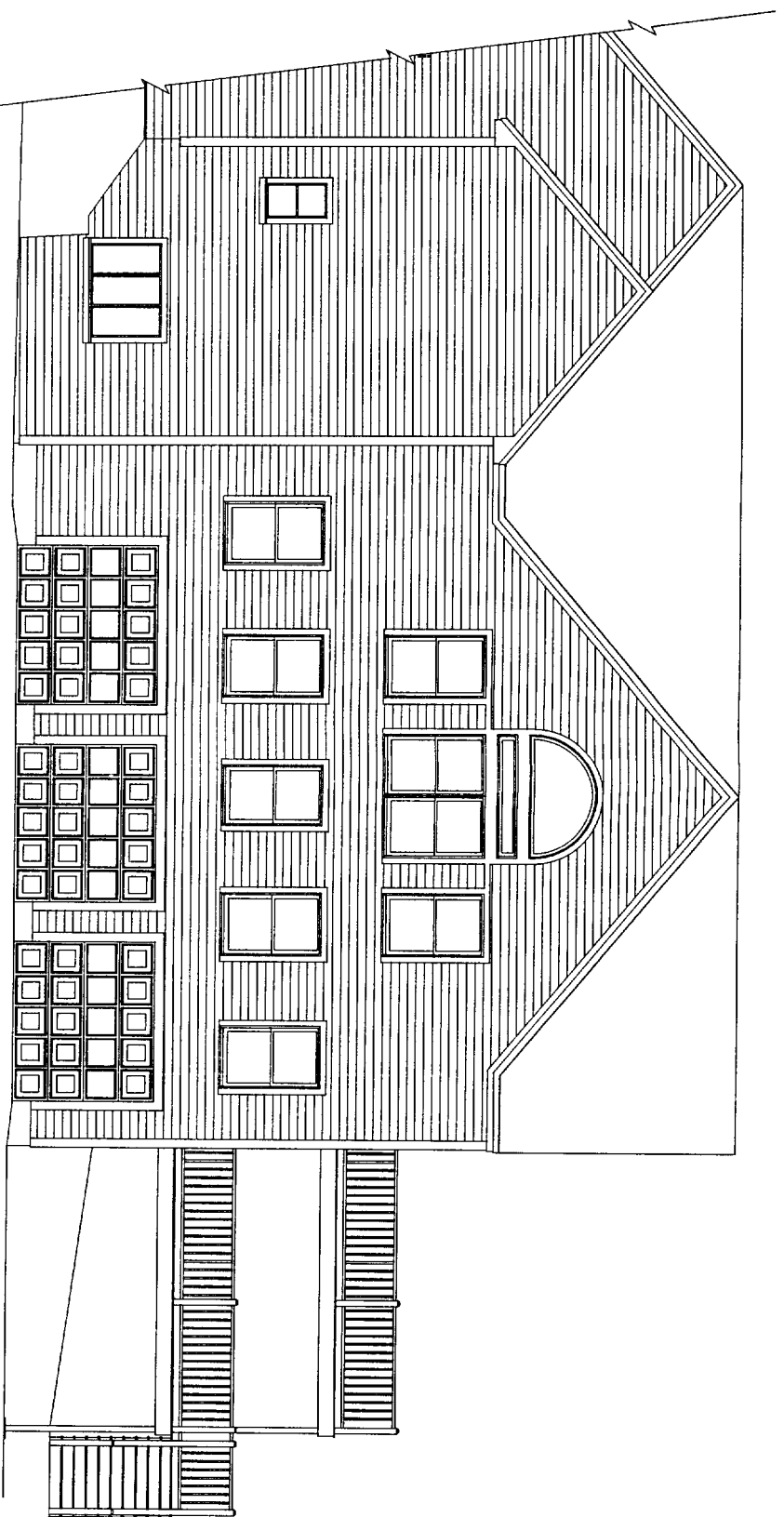

1 FRONT ELEVATION  
1/4" = 1'-0"

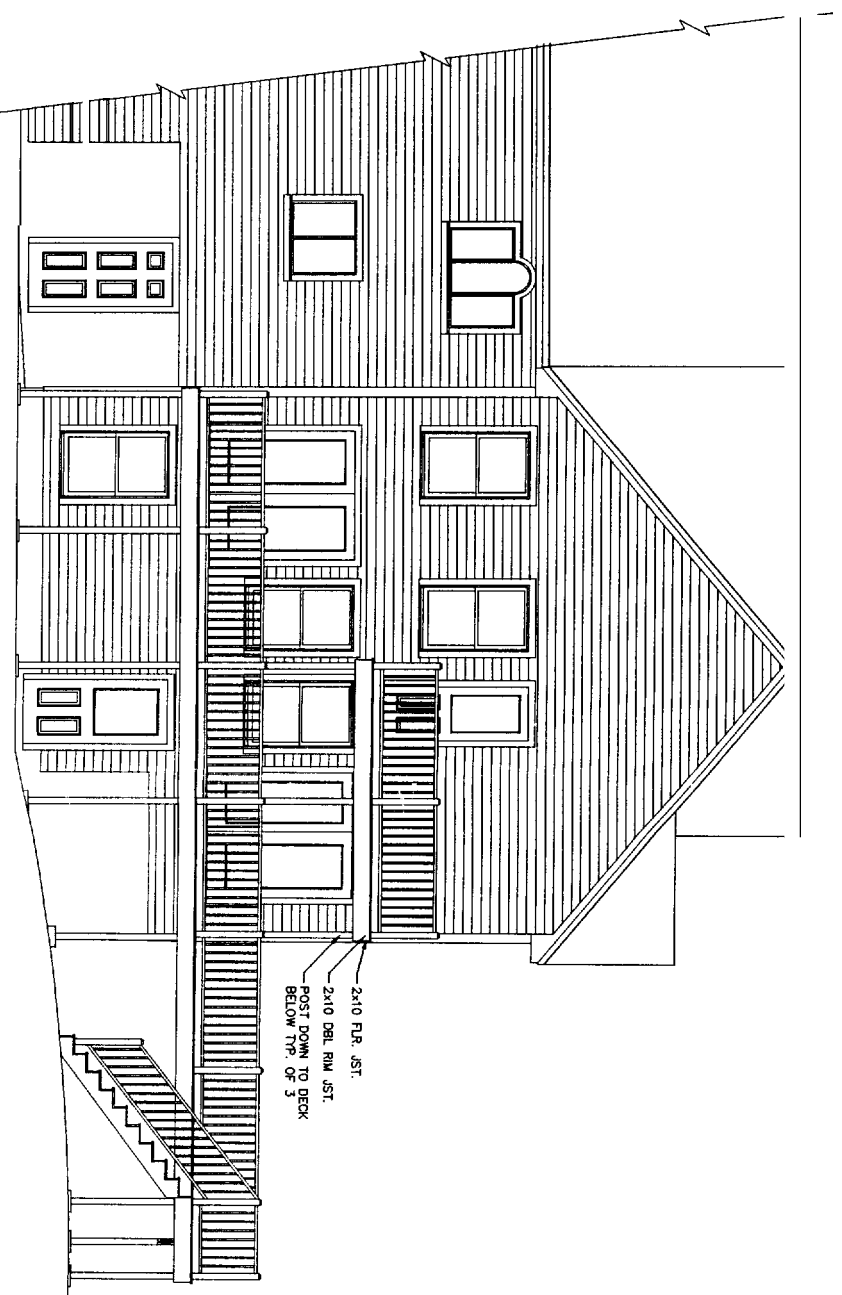

2 RIGHT SIDE ELEVATION  
1/4" = 1'-0"

NOTE:  
THIS DRAWING IS PROVIDED FOR INFORMATION, PURPOSE ONLY, & IS NOT FOR CONSTRUCTION. THE CONTRACTOR SHALL BE RESPONSIBLE FOR VERIFYING ALL DIMENSIONS AND SPECIFICATIONS TO BE SHOWN ON THIS DRAWING WITH THE LOCAL BUILDING DEPARTMENT AND LOCAL CODES. DRAWINGS OF THIS TYPE SHALL BE USED FOR PERMITS ONLY AND NOT FOR CONSTRUCTION. THE CONTRACTOR SHALL BE RESPONSIBLE FOR VERIFYING ALL DIMENSIONS AND SPECIFICATIONS TO BE SHOWN ON THIS DRAWING WITH THE LOCAL BUILDING DEPARTMENT AND LOCAL CODES. DRAWINGS OF THIS TYPE SHALL BE USED FOR PERMITS ONLY AND NOT FOR CONSTRUCTION.

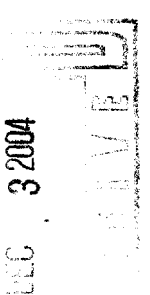

2002 3 31

821 Ocean Ave



MAINE HOME  
DRAFTING SERVICES  
INC.  
P.O. BOX 4312  
PORTLAND, MAINE 04039  
(207) 831-1844 Tel

PROJECT NAME

GARAND  
RESIDENCE

PROJECT LOCATION

821 OCEAN AVE.  
PORTLAND, ME.

BUILT BY

SHEET NAME

ELEVATIONS

© ALL RIGHTS RESERVED  
REPLACES, REVISES AND PAGES INDICATED OR  
SHOWN IN THE PROJECTS OF MAINE HOME DRAFTING  
SERVICES, INC. ON OR IN CONNECTION WITH THE  
DRAWING. THIS DRAWING IS THE PROPERTY OF MAINE  
HOME DRAFTING SERVICES, INC. AND SHALL NOT BE  
REPRODUCED OR TRANSMITTED IN ANY FORM OR  
BY ANY MEANS, ELECTRONIC OR MECHANICAL,  
INCLUDING PHOTOCOPYING, RECORDING, OR BY  
ANY INFORMATION STORAGE AND RETRIEVAL SYSTEM  
WITHOUT THE WRITTEN PERMISSION OF MAINE HOME DRAFTING SERVICES, INC.

DRAWN BY: M.P.C.  
CHECKED BY: M.P.C.

SCALE: AS-NOTED  
DATE: 11/30/2004  
FILE NUMBER: 04-0076  
REVISIONS:

A-1



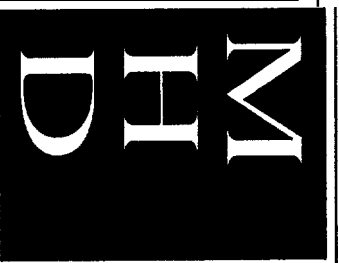

MAINE HOME  
DRAFTING SERVICES  
INC.  
P.O. BOX 4512  
PORTLAND, MAINE 04039  
(207) 831-1844 Td

PROJECT NAME  
**GARAND  
RESIDENCE**

PROJECT LOCATION  
821 OCEAN AVE.  
PORTLAND, ME.

BUILT BY

SHEET NAME

**FIRST &  
SECOND  
FLOOR PLAN**

Ⓢ ALL RIGHTS RESERVED  
ALL RIGHTS RESERVED AND PLANS REPORTED TO  
BE THE PROPERTY OF MAINE HOME DRAFTING  
SERVICES INC. NO PART OF THESE PLANS  
SHOULD BE REPRODUCED OR TRANSMITTED IN  
ANY FORM OR BY ANY MEANS, ELECTRONIC OR  
MECHANICAL, INCLUDING PHOTOCOPYING,  
RECORDING, OR BY ANY INFORMATION  
SYSTEMS WITHOUT THE WRITTEN  
PERMISSION OF MAINE HOME DRAFTING SERVICES INC.

DRAWN BY: M.P.C.  
CHECKED BY: M.P.C.  
SCALE: AS-NOTED  
DATE: 11/30/2004  
FILE NUMBER: 04-0076  
REVISIONS:

**A-4**

**2** SECOND FLOOR PLAN  
1/4" = 1'-0"

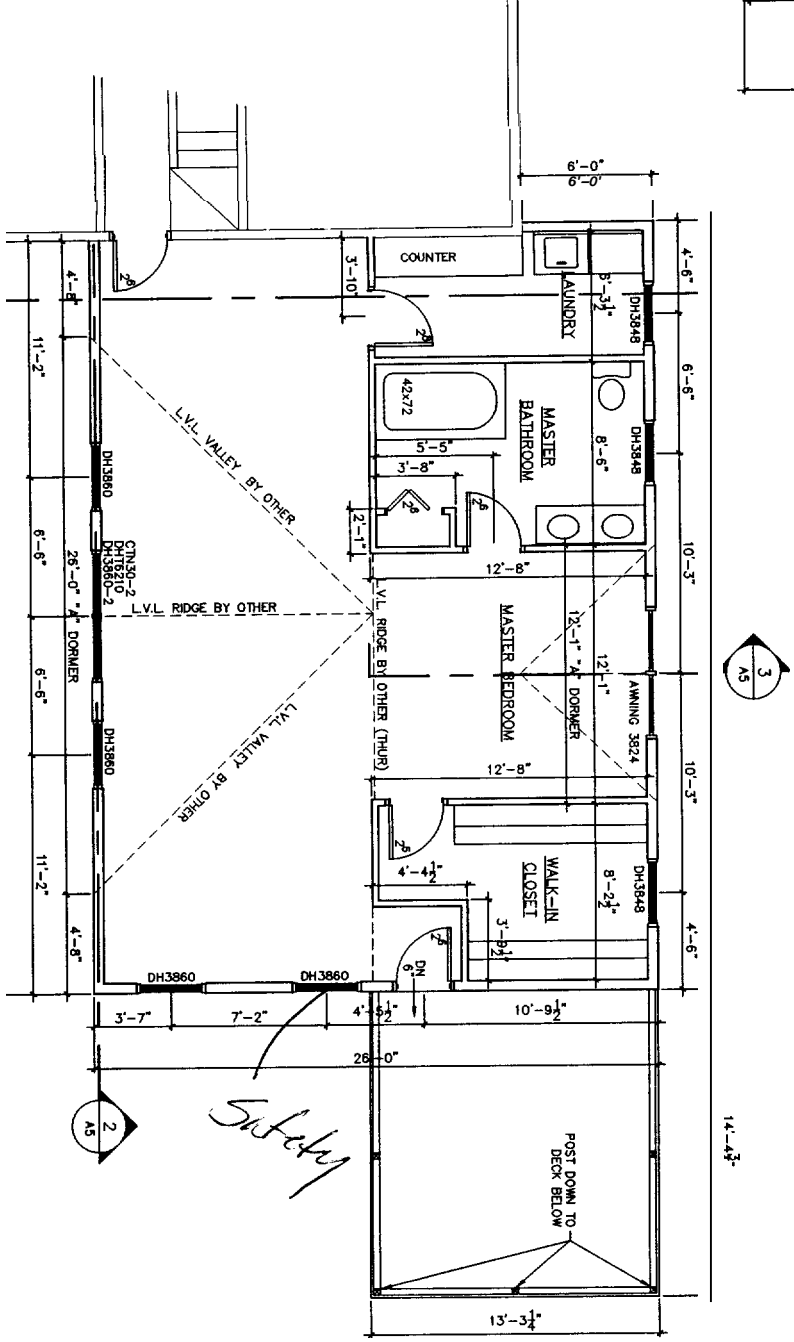

**1** FIRST FLOOR PLAN  
1/4" = 1'-0"

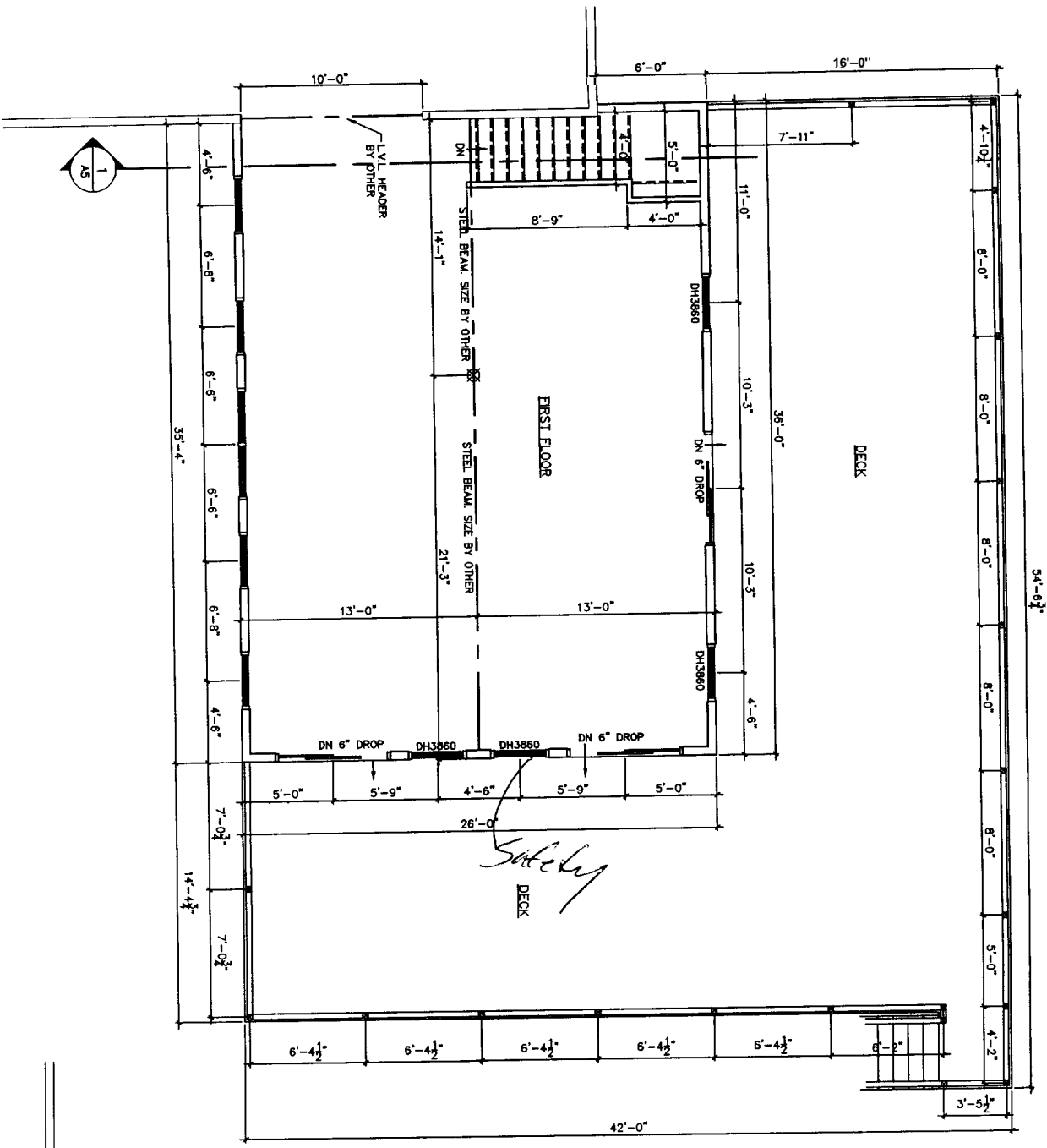

NOTE:  
DRAWINGS ARE PROVIDED FOR INFORMATIONAL PURPOSES ONLY. IF USED FOR CONSTRUCTION, THE CONTRACTOR SHALL ASSUME ALL RESPONSIBILITY FOR LOCAL CODE COMPLIANCE. ALL DIMENSIONS FOR CONSTRUCTION SHALL BE TAKEN FROM THE FACE UNLESS OTHERWISE NOTED. ALL DIMENSIONS AND SPECIFICATIONS TO BE VERIFIED BY CONTRACTOR BEFORE THE START OF CONSTRUCTION. BY THE START AND OF CONSTRUCTION, THE CONTRACTOR SHALL BE RESPONSIBLE FOR OBTAINING ALL NECESSARY PERMITS AND APPROVALS FROM THE LOCAL AUTHORITIES. THE CONTRACTOR SHALL BE RESPONSIBLE FOR OBTAINING ALL NECESSARY PERMITS AND APPROVALS FROM THE LOCAL AUTHORITIES. THE CONTRACTOR SHALL BE RESPONSIBLE FOR OBTAINING ALL NECESSARY PERMITS AND APPROVALS FROM THE LOCAL AUTHORITIES.



MAINE HOME  
DRAFTING SERVICES  
INC.  
P.O. BOX 4512  
PORTLAND, MAINE 04039  
(207) 531-1844 Tel

PROJECT NAME  
**GARAND  
RESIDENCE**

PROJECT LOCATION  
821 OCEAN AVE.  
PORTLAND, ME.  
BUILT BY

SHEET NAME  
**FOUNDATION  
& GARAGE  
PLAN**

DRAWN BY: M.P.C.  
CHECKED BY: M.P.C.  
SCALE: AS-NOTED  
DATE: 11/30/2004  
FILE NUMBER: 04-0076  
REVISIONS:

**A-3**

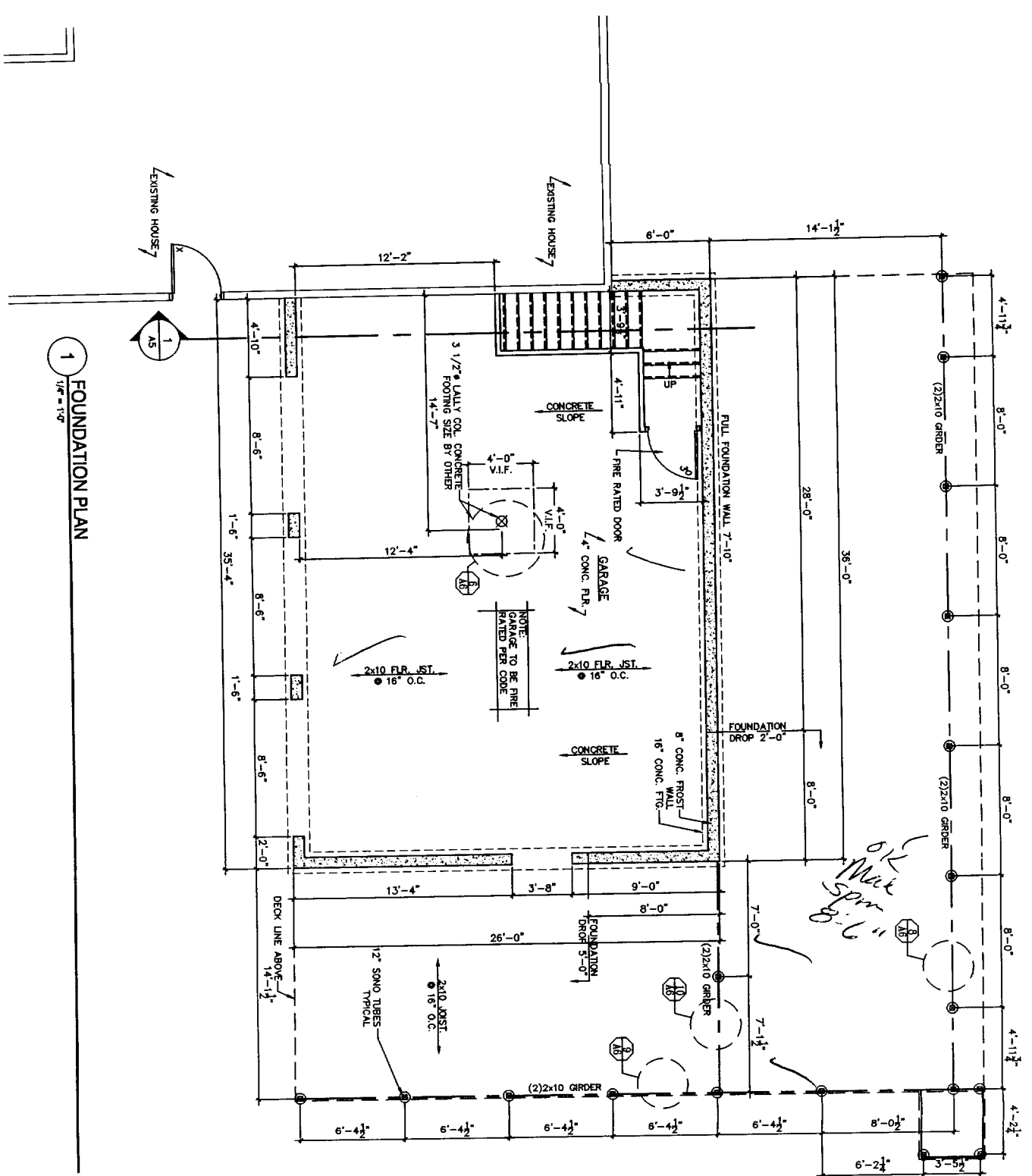
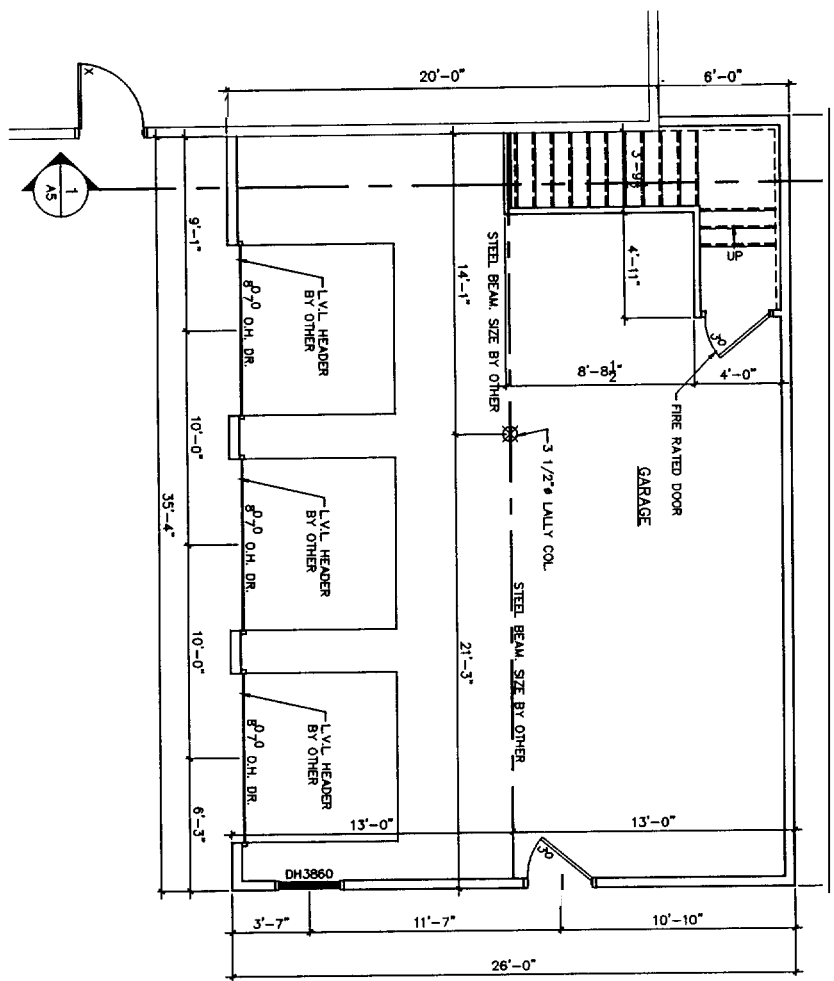

NOTE:  
 DRAWINGS ARE PREPARED FOR INFORMATION PURPOSES ONLY. IF USED FOR CONSTRUCTION, THE CONTRACTOR SHALL ASSUME ALL RESPONSIBILITY FOR LOCAL CODE COMPLIANCE. ALL DIMENSIONS SHALL BE SHOWN UNLESS OTHERWISE NOTED. ALL DIMENSIONS AND SPECIFICATIONS TO BE VERIFIED BY CONTRACTOR BEFORE THE START OF CONSTRUCTION. THE CONTRACTOR SHALL BE RESPONSIBLE FOR OBTAINING ALL NECESSARY PERMITS AND APPROVALS FROM THE LOCAL BUILDING DEPARTMENT AND OTHER AGENCIES. THE CONTRACTOR SHALL BE RESPONSIBLE FOR OBTAINING ALL NECESSARY PERMITS AND APPROVALS FROM THE LOCAL BUILDING DEPARTMENT AND OTHER AGENCIES. THE CONTRACTOR SHALL BE RESPONSIBLE FOR OBTAINING ALL NECESSARY PERMITS AND APPROVALS FROM THE LOCAL BUILDING DEPARTMENT AND OTHER AGENCIES.



MAINE HOME  
DRAFTING SERVICES  
INC.  
P.O. BOX 4512  
PORTLAND, MAINE 04039  
(207) 851-1844 Td

PROJECT NAME

GARAND  
RESIDENCE

PROJECT LOCATION

821 OCEAN AVE.  
PORTLAND, ME.

BUILT BY

SHEET NAME  
CROSS  
SECTION

© ALL RIGHTS RESERVED  
ALL RISERS AND RAISES INDICATED ON THIS DRAWING ARE TO BE CONSIDERED AS PART OF THE CONTRACT DOCUMENTS AND SHALL BE CONSIDERED AS SUCH BY THE CONTRACTOR. THE CONTRACTOR SHALL BE RESPONSIBLE FOR OBTAINING ALL NECESSARY PERMITS AND APPROVALS FROM THE LOCAL CODE OFFICIALS. THE CONTRACTOR SHALL BE RESPONSIBLE FOR OBTAINING ALL NECESSARY PERMITS AND APPROVALS FROM THE LOCAL CODE OFFICIALS. THE CONTRACTOR SHALL BE RESPONSIBLE FOR OBTAINING ALL NECESSARY PERMITS AND APPROVALS FROM THE LOCAL CODE OFFICIALS. THE CONTRACTOR SHALL BE RESPONSIBLE FOR OBTAINING ALL NECESSARY PERMITS AND APPROVALS FROM THE LOCAL CODE OFFICIALS.

DRAWN BY: M.P.C.  
CHECKED BY: M.P.C.  
SCALE: AS-NOTED  
DATE: 11/30/2004  
FILE NUMBER: 04-0076  
REVISIONS:

A-5

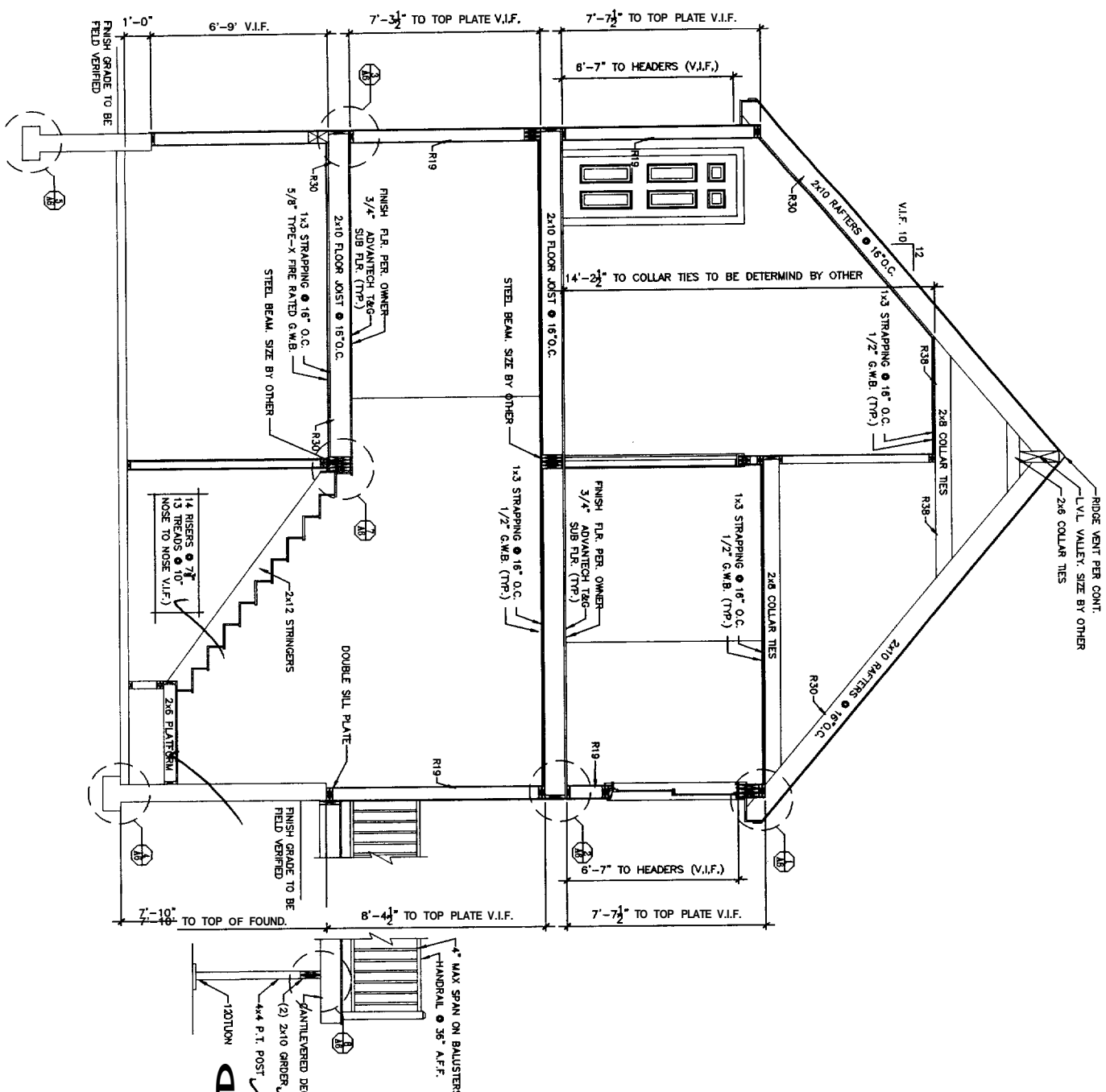
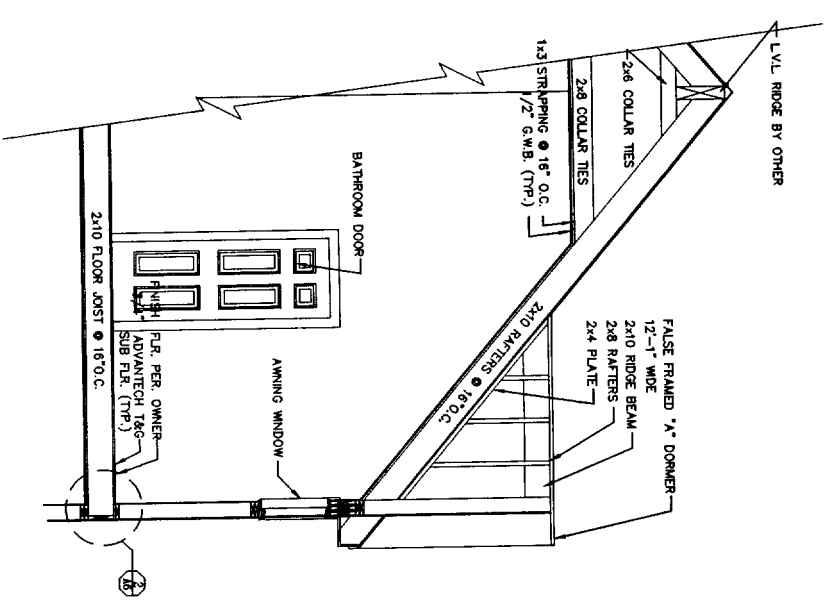
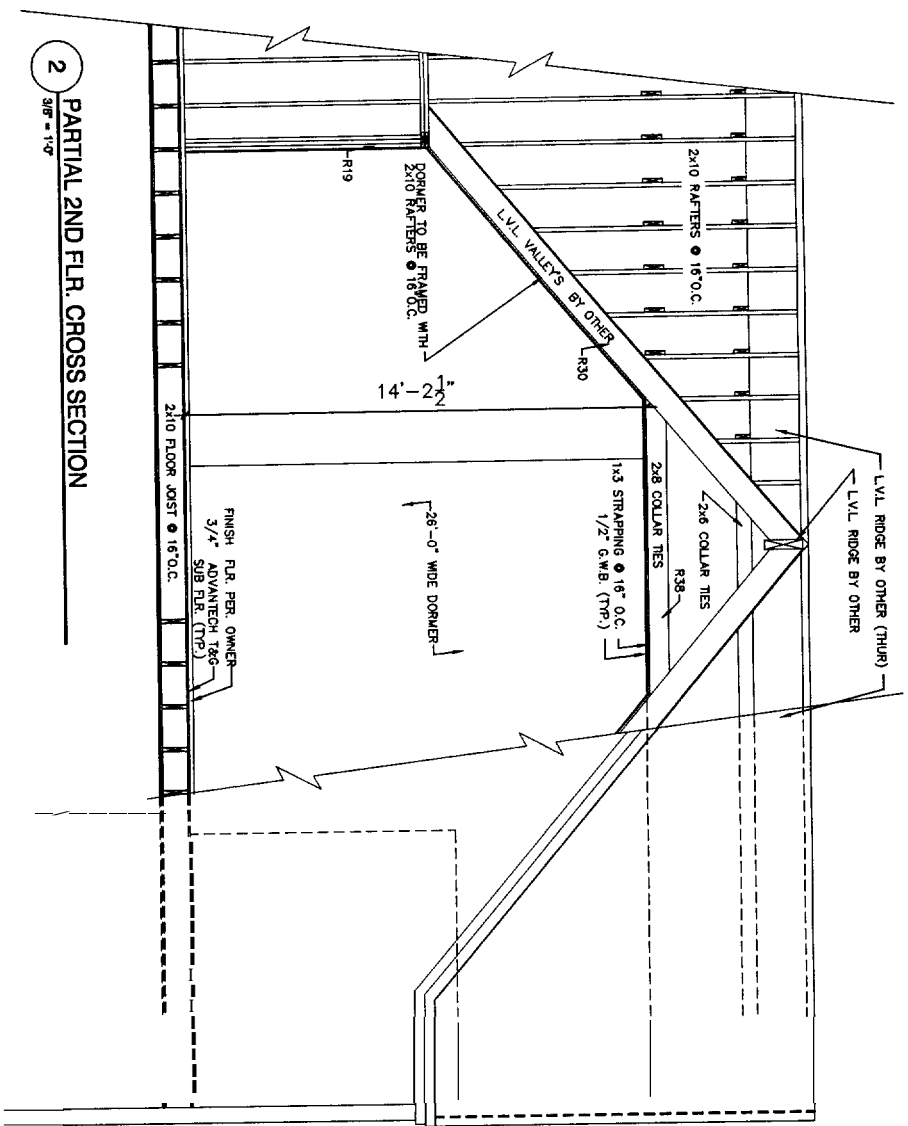

NOTE:  
DRAWINGS ARE PROVIDED FOR INFORMATIONAL PURPOSES ONLY. IT IS THE RESPONSIBILITY OF THE CONTRACTOR TO VERIFY ALL DIMENSIONS AND CONDITIONS ON THE JOB. THE CONTRACTOR SHALL BE RESPONSIBLE FOR OBTAINING ALL NECESSARY PERMITS AND APPROVALS FROM THE LOCAL CODE OFFICIALS. THE CONTRACTOR SHALL BE RESPONSIBLE FOR OBTAINING ALL NECESSARY PERMITS AND APPROVALS FROM THE LOCAL CODE OFFICIALS. THE CONTRACTOR SHALL BE RESPONSIBLE FOR OBTAINING ALL NECESSARY PERMITS AND APPROVALS FROM THE LOCAL CODE OFFICIALS. THE CONTRACTOR SHALL BE RESPONSIBLE FOR OBTAINING ALL NECESSARY PERMITS AND APPROVALS FROM THE LOCAL CODE OFFICIALS.





MAGNIFIC

