

F3 EXTERIOR ELEVATION
1/8" = 1'-0"

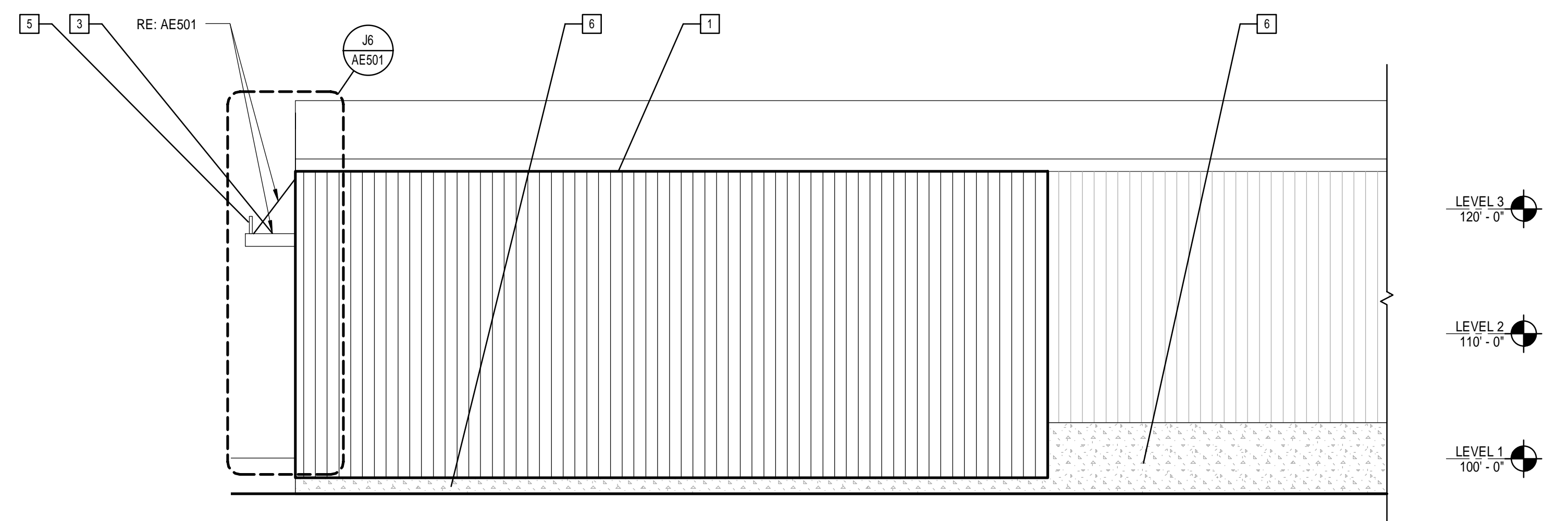

A9 EXTERIOR ELEVATION
1/8" = 1'-0"

**EXT. ELEVATION
KEY NOTES:**

- 1 NEW METAL PANEL SIDING TO MATCH EXISTING METAL PANEL SIDING
- 2 SCRAPE AND PAINT BOLLARDS
- 3 NEW CANOPY, RE: AE501
- 4 NEW GLASS OH DOOR, RE: AE501
- 5 EXTRUDED LETTERING
- 6 RE-PARGE EXISTING FOUNDATION
- 7 NEW LED STRIP UP-LIGHTING IN FRONT OF EXTRUDED LETTERING
- 8 NEW LED EXTERIOR DOWNLIGHTS TO REPLACE EXISTING DOWNLIGHTS, RE: AE501.

144 Fox Street P.O. Box 618
Portland, Maine 04104
Tel: (207) 772-3846
Fax: (207) 772-1070
www.earthinc.com

ARCHITECTURE
ENGINEERING
PLANNING
INTERIORS
ENERGY

SMART

LICENSED ARCHITECT
JANET L. HANSEN
#1891
5-12-16
STATE OF MAINE

SELF-STORAGE TENANT FIT-UP
235 PRESUMPSCOT STREET
CURRENT ISSUE STATUS:
PERMIT SET
5-12-16

REV	DESCRIPTION	DATE

GRAPHIC SCALE:
0' 1'

SCALE: As indicated
PROJECT MANAGER: JLH
JC/DRAWN BY: SHK
A/E OF RECORD: JLH
PROJECT NO: 15105
SMRT FILE: AE201-15105
DATE: 5-12-16

SHEET TITLE:
EXTERIOR ELEVATIONS

SHEET No.
AE201

©COPYRIGHT 2016 SMART INC.