

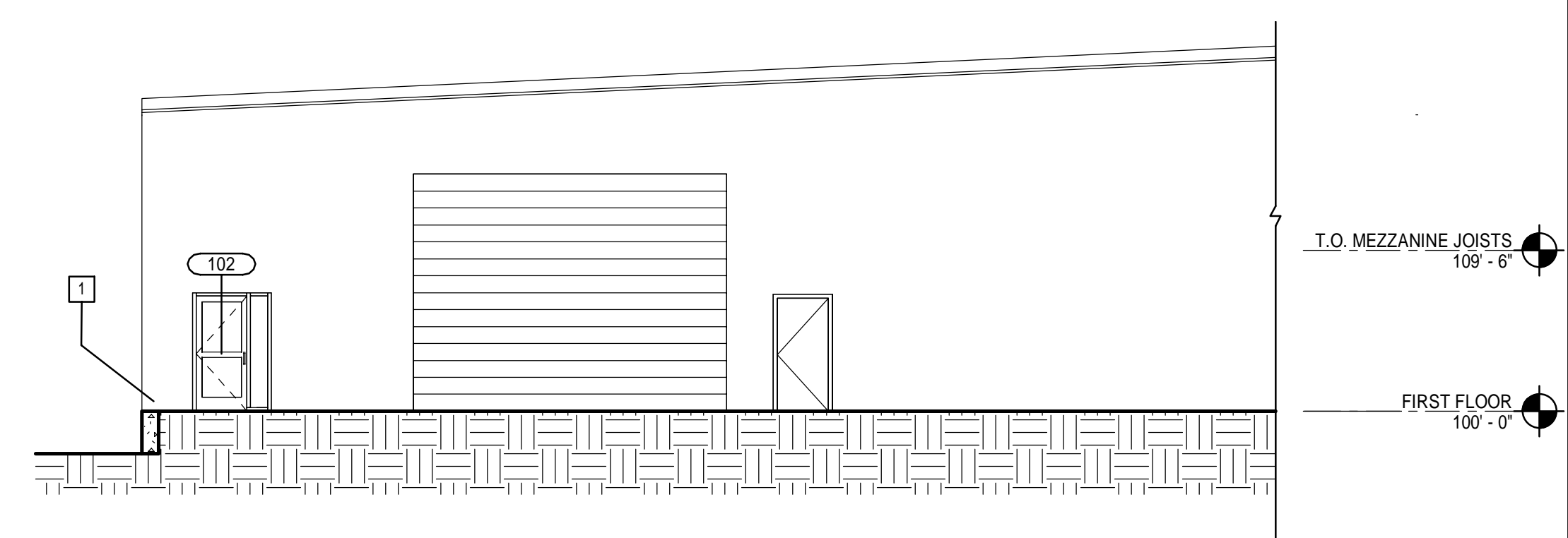

H8 ENLARGED EXTERIOR ELEVATION
1/4" = 1'-0"

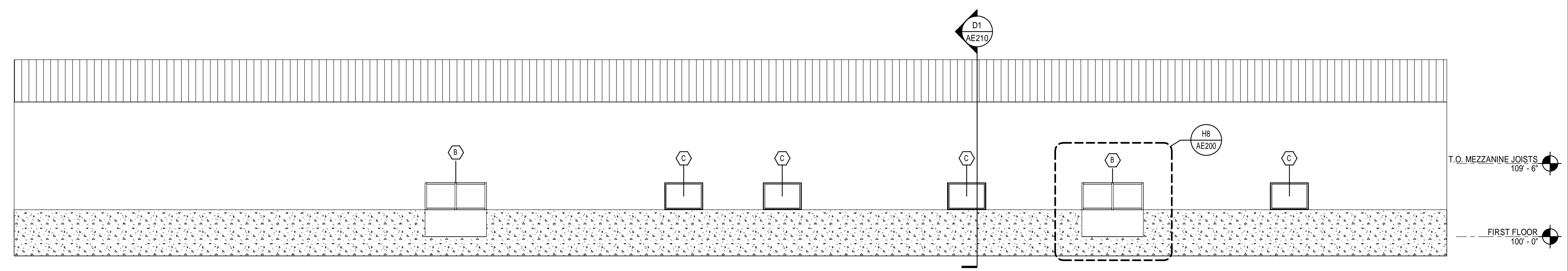

D8 EXTERIOR ELEVATION
1/8" = 1'-0"



A1 EXTERIOR ELEVATION
1/8" = 1'-0"

KEY NOTES:

1. RETAINING WALL, FILL, AND PAVING TO BE FURNISHED TO PROVIDE A LEVEL ENTRY FOR THE FRONT DOOR.
2. INFILL WALL TO MATCH EXISTING, ADJACENT WALL.
3. INSTALL WALL PANELS TO MATCH EXISTING ADJACENT WALL PANELS, WHERE REMOVED.

144 Fore Street P.O. Box #18
Portland, Maine 04104
tel. (207) 772-3846
fax. (207) 772-1070
www.smrtninc.com

ARCHITECTURE
ENGINEERING
PLANNING
INTERIORS
ENERGY

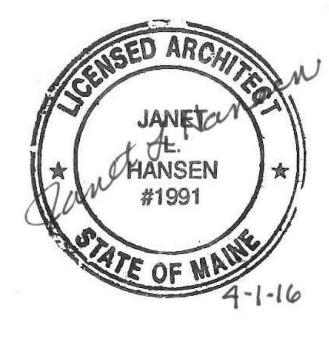

B.H. MILLIKEN TENANT FIT-UP

206 PRESUMPSCOT STREET, PORTLAND, ME

PERMIT SET
4-1-16

CURRENT ISSUE STATUS:

REV	DESCRIPTION	DATE

GRAPHIC SCALE:
0' 1'

SCALE: As indicated
PROJECT MANAGER: JLH
JC/DRAWN BY: SHK
A/E OF RECORD: JLH
PROJECT NO.: 16030
SMRT FILE: AE200-16030
DATE:

SHEET TITLE:
EXTERIOR ELEVATIONS

SHEET No.
AE200

©COPYRIGHT 2014 SMRT INC