

ISSUE DATE	ISSUE DATE
PRELIM.	03-23-11
Board	-
CDs	-
REV. 1	06-03-11
REV. 2	-
PRINT	06-03-11

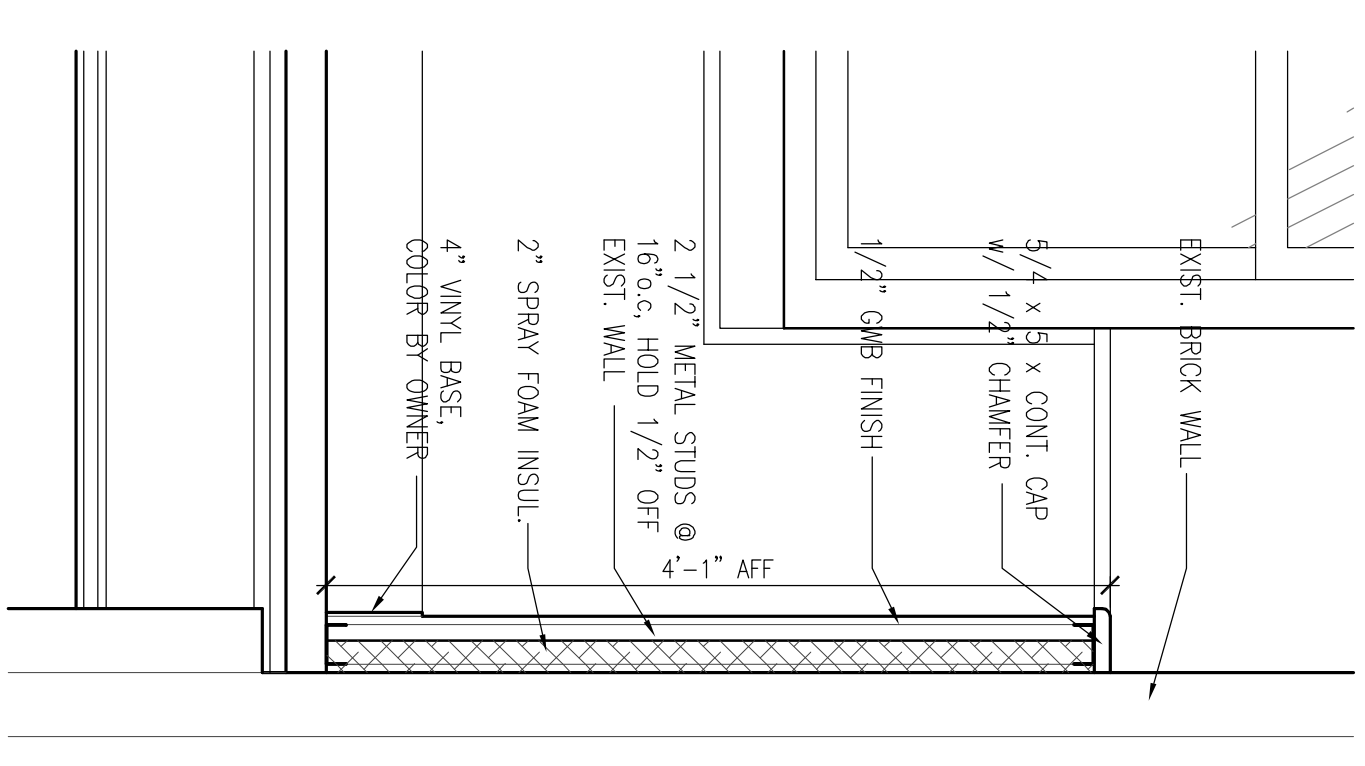

2 WAINSCOT DETAIL
A3.1 SCALE: 1" = 1'-0"

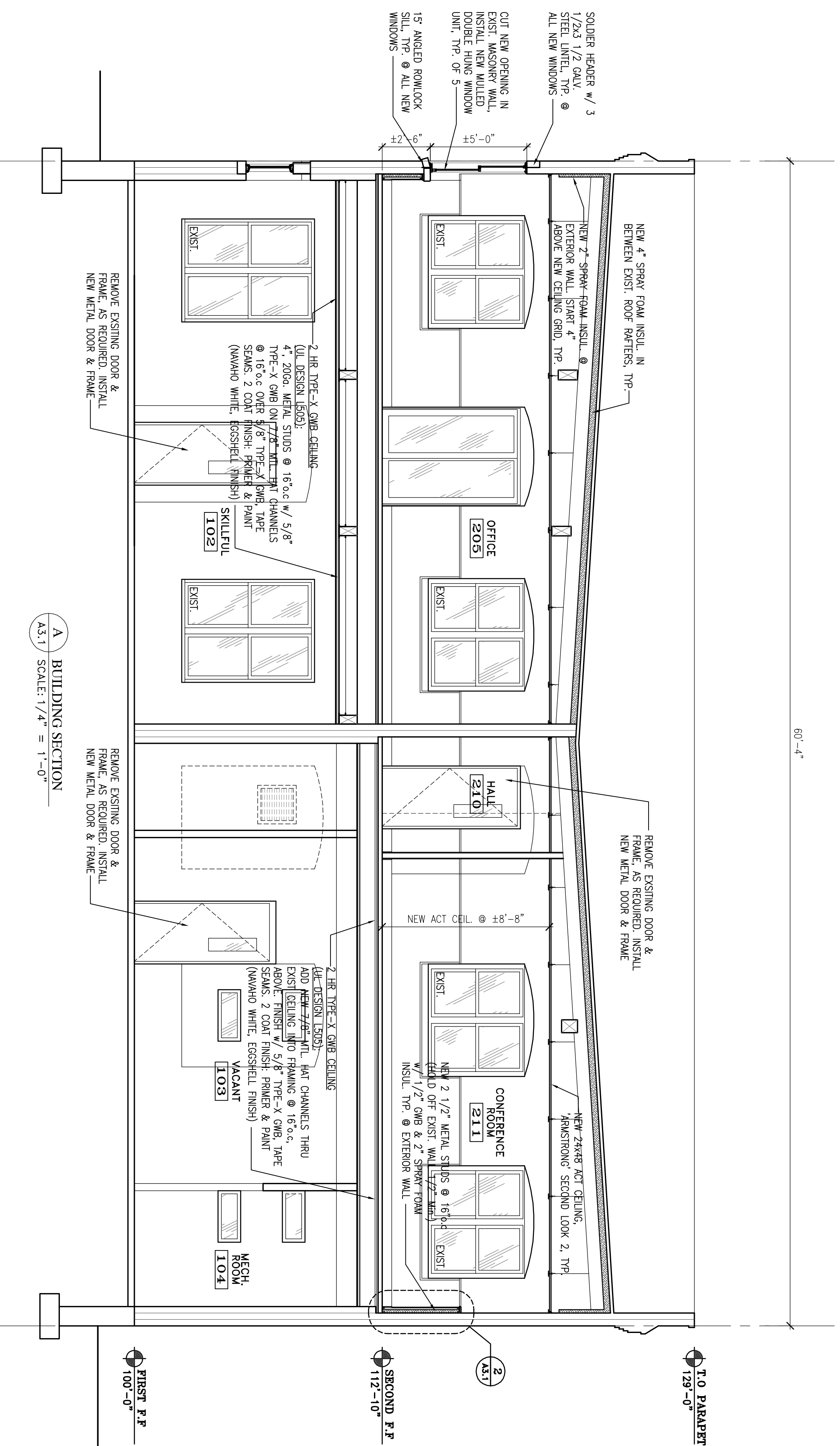

A BUILDING SECTION
A3.1 SCALE: 1/4" = 1'-0"

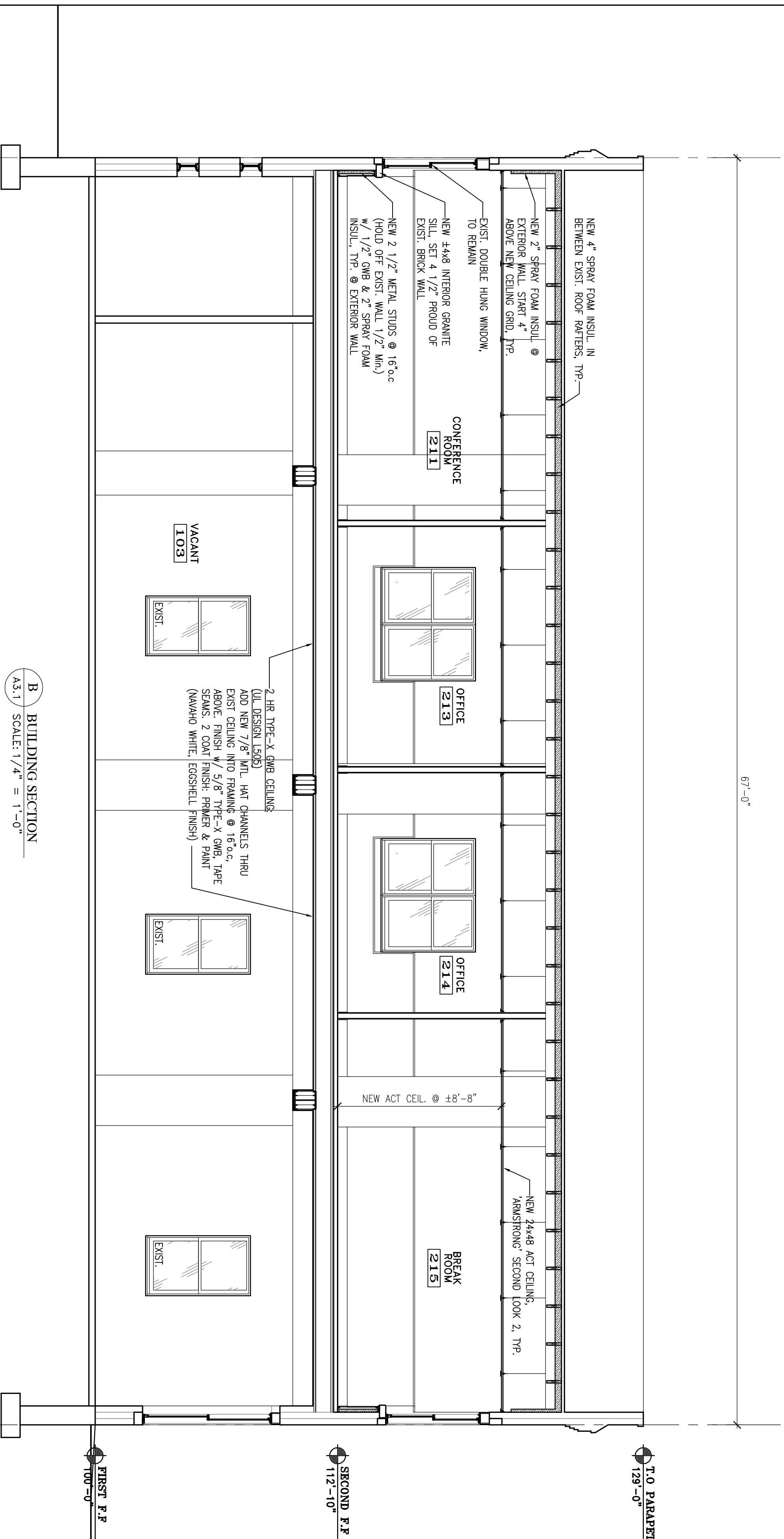

B BUILDING SECTION
A3.1 SCALE: 1/4" = 1'-0"

CASING DETAILS:

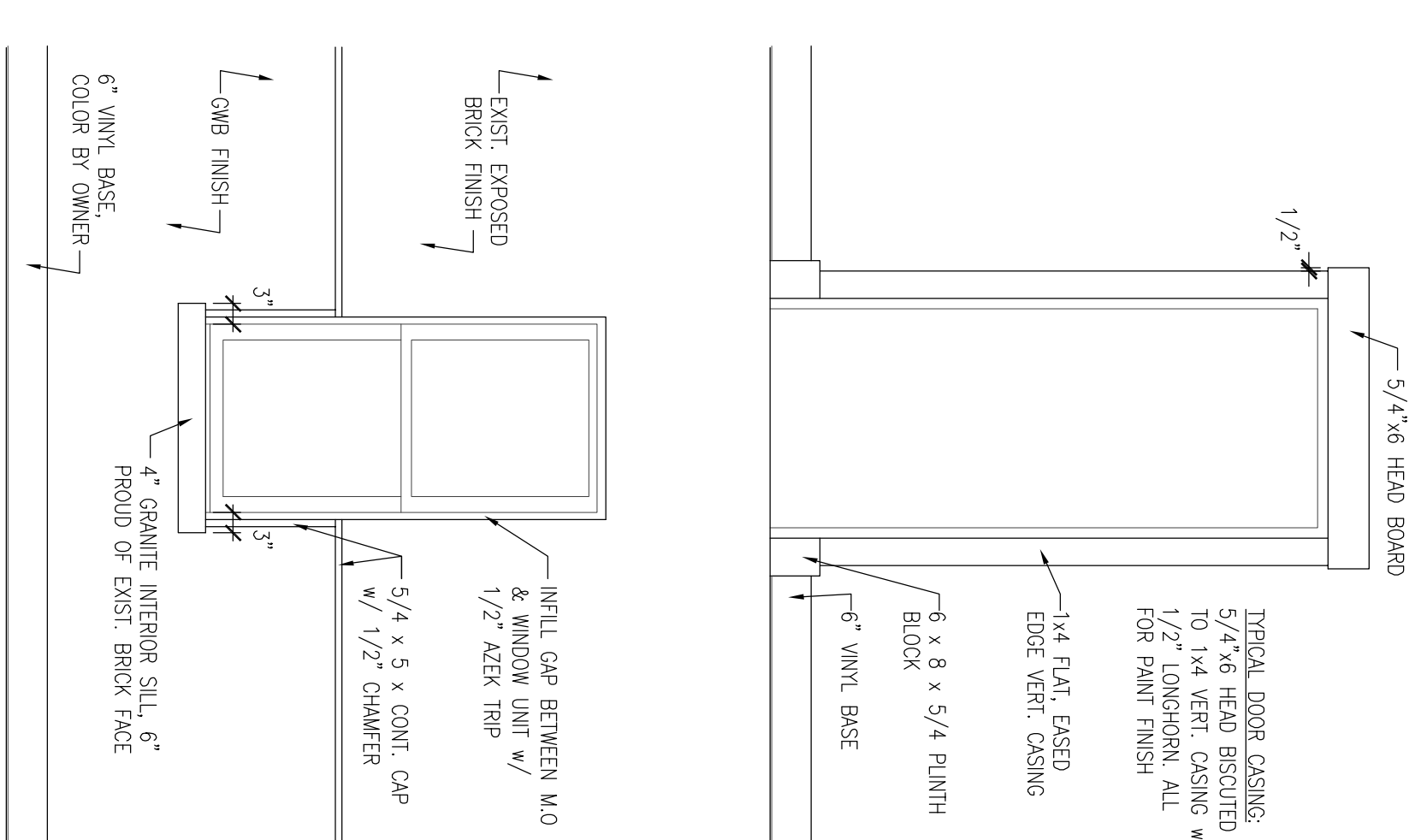

C BUILDING SECTION
A3.2 / SCALE: 1/4" = 1'-0"

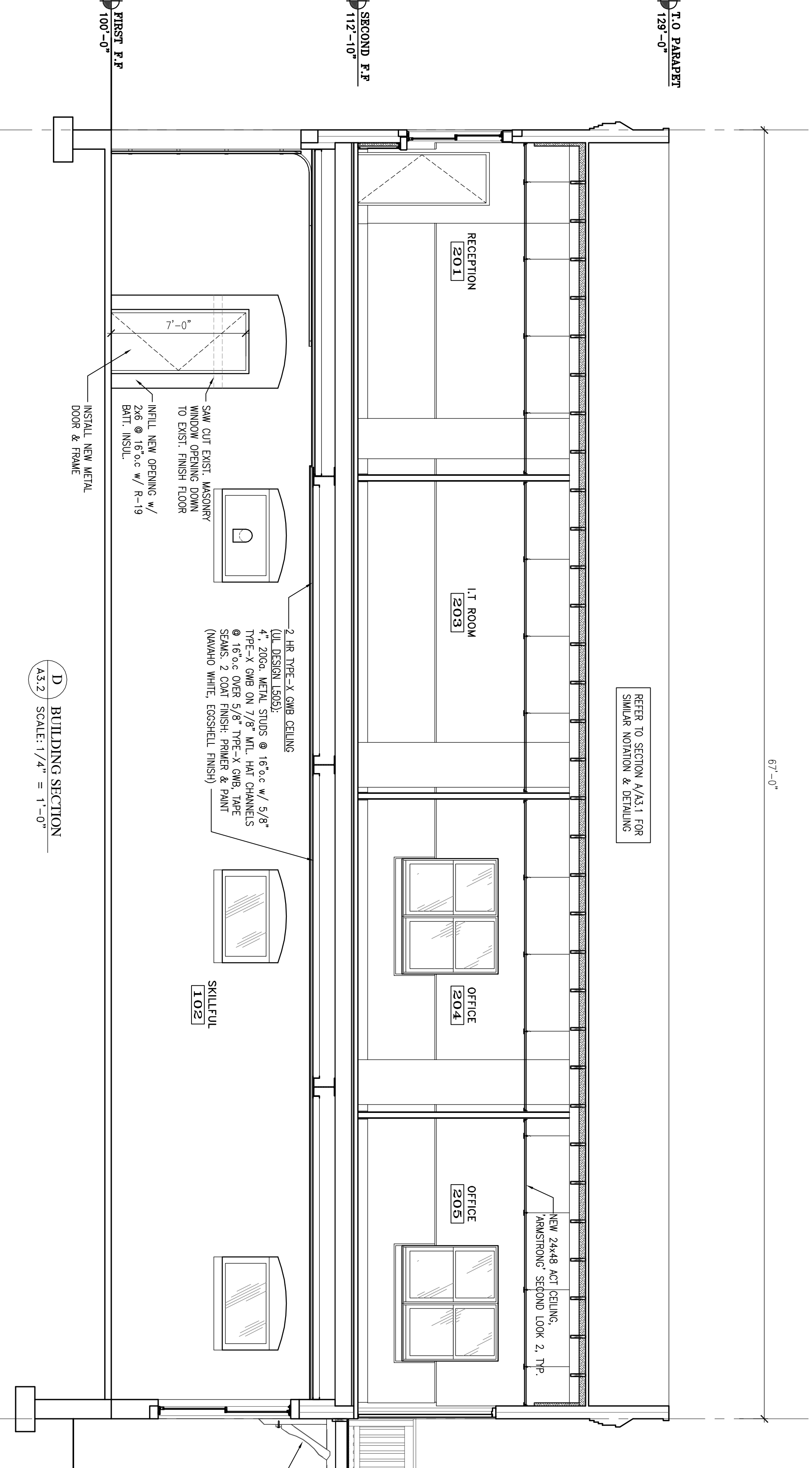

D BUILDING SECTION
A3.2 / SCALE: 1/4" = 1'-0"

SEE BRACKET DETAIL ON SHEET A2.2
SEE EGRESS STAIR PLATFORM DETAIL (A2.2) FOR SIMILAR RAILING SYSTEM (250# LATERAL LOAD)

2 HR TYPE-X GIB. CEILING
(UL DESCRIBED LIST):
4" 200# METAL STUDS @ 16" OC W/ 5/8" TYPE-X GIB ON 7/8" MET. HAT CHANNELS @ 16" OC OVER 5/8" TYPE-X GIB, TYP. SCANS, 2 COAT FIBERGLASS & PAINT (MINIARD WHITE EGGSHELL FINISH)

SMOOTH CUT EXIST. MASONRY WINDOW OPENING DOWN TO EXIST. FINISH FLOOR
INSTALL NEW OPENING W/ 2x6 @ 16" OC W/ 1"-19 BATT. INSUL.

INSTALL NEW METAL DOOR & FRAME

REVISED PRICING SET #2
06-03-11

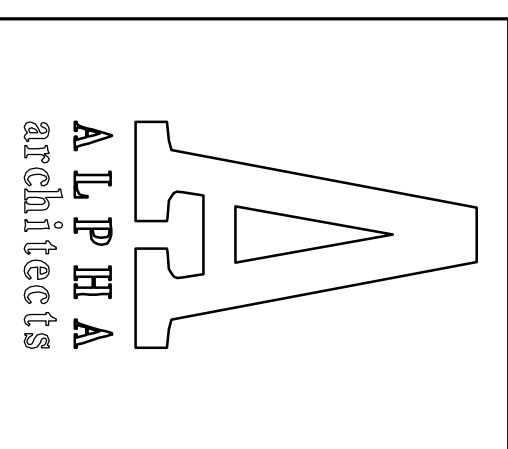

17 CHESTNUT STREET
PORTLAND, ME 04101
PHONE: 207.761.9500
FAX: 207.761.9595
design@alpahaarchitects.com

© COPYRIGHT
Reuse or reproduction of the contents of this document is not permitted without written permission of ALPH ARCHITECTS

REVISED PRICING SET #2: NOT FOR CONSTRUCTION

Hascall and Hall Offices
273 Presumpscot Street
Portland, ME 04103

JOB: 11112

ISSUE DATE	ISSUE DATE
PRELIM. 03-23-11	
Board -	
CDs -	
REV. 1 06-03-11	
REV. 2 -	
PRINT 06-03-11	

A-3.2
BUILDING SECTIONS

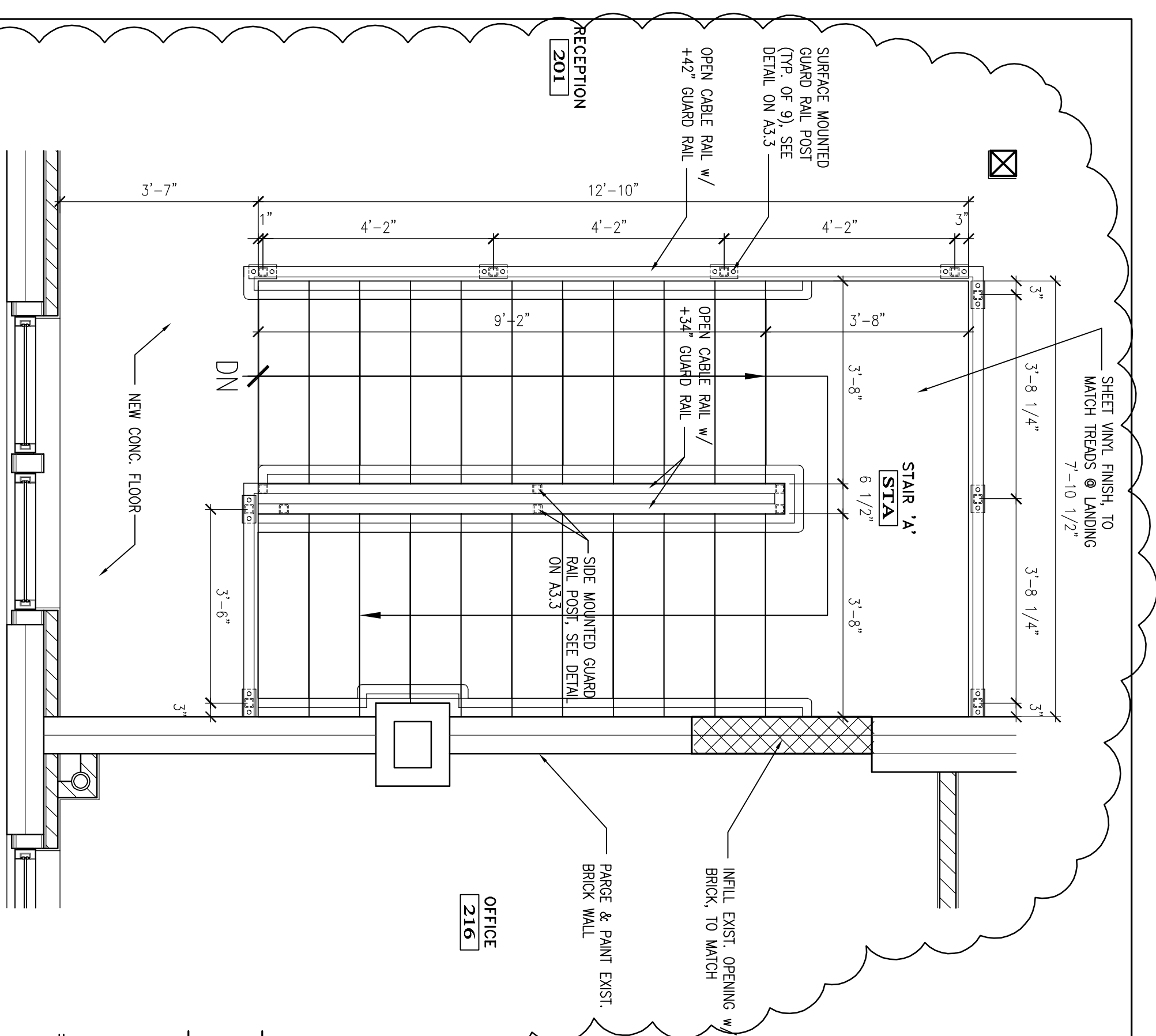

H STAIR 'A' PLAN @ 2ND FLOOR
A3.3 SCALE: 1/2" = 1'-0"

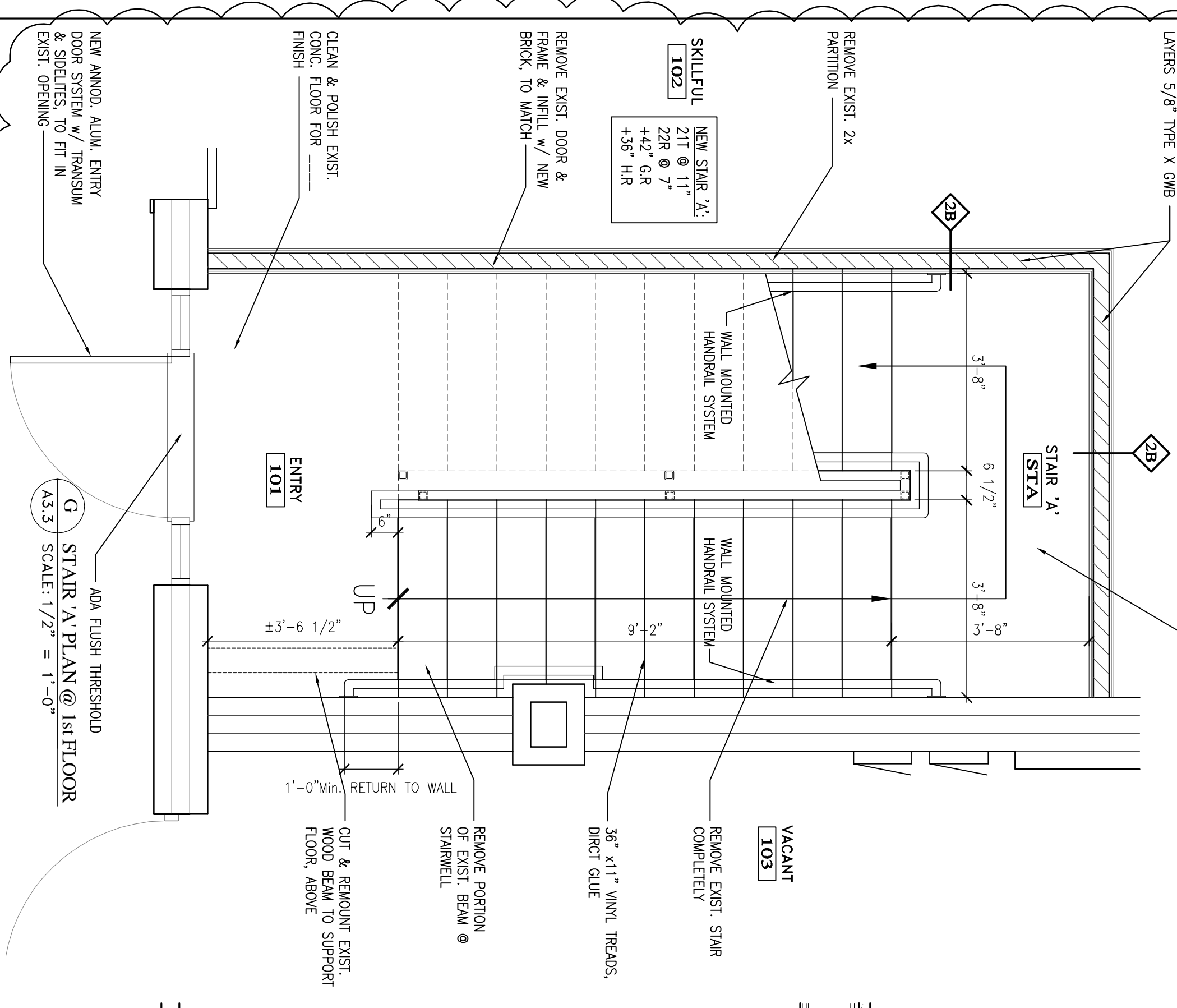

G STAIR 'A' PLAN @ 1ST FLOOR
A3.3 SCALE: 1/2" = 1'-0"

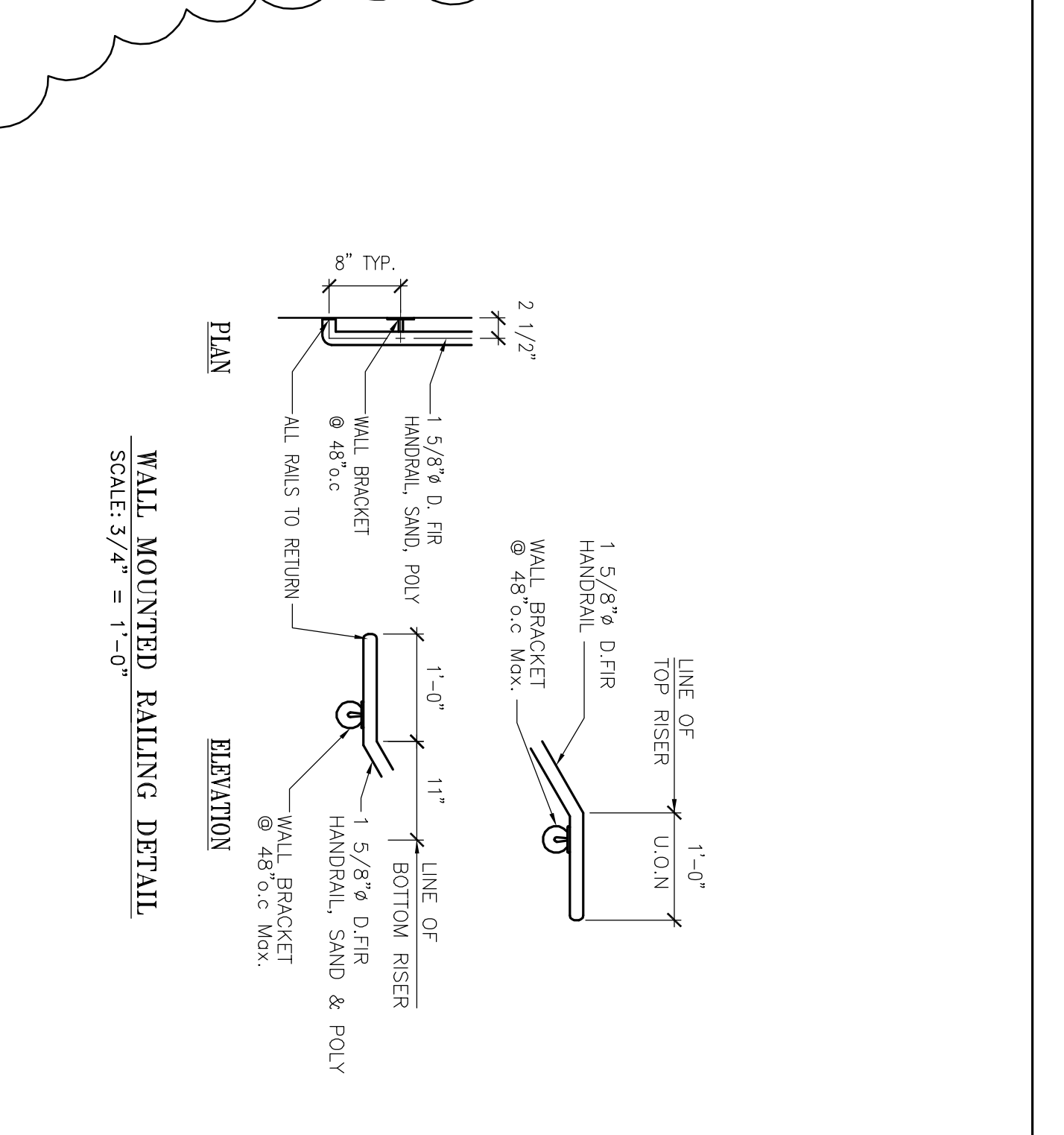

WALL MOUNTED RAILING DETAIL
SCALE: 3/4" = 1'-0"

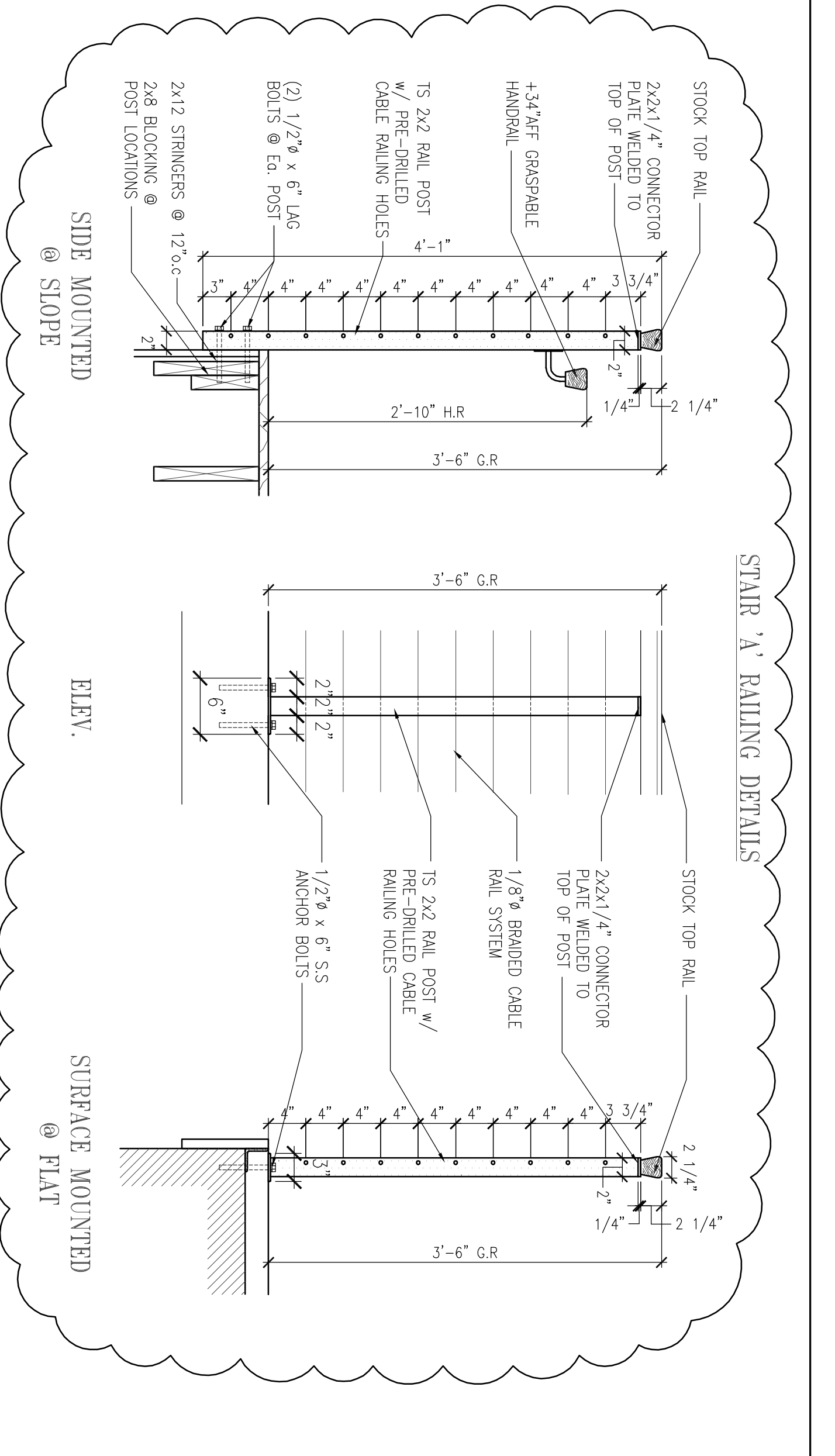

STAIR 'A' RAILING DETAILS

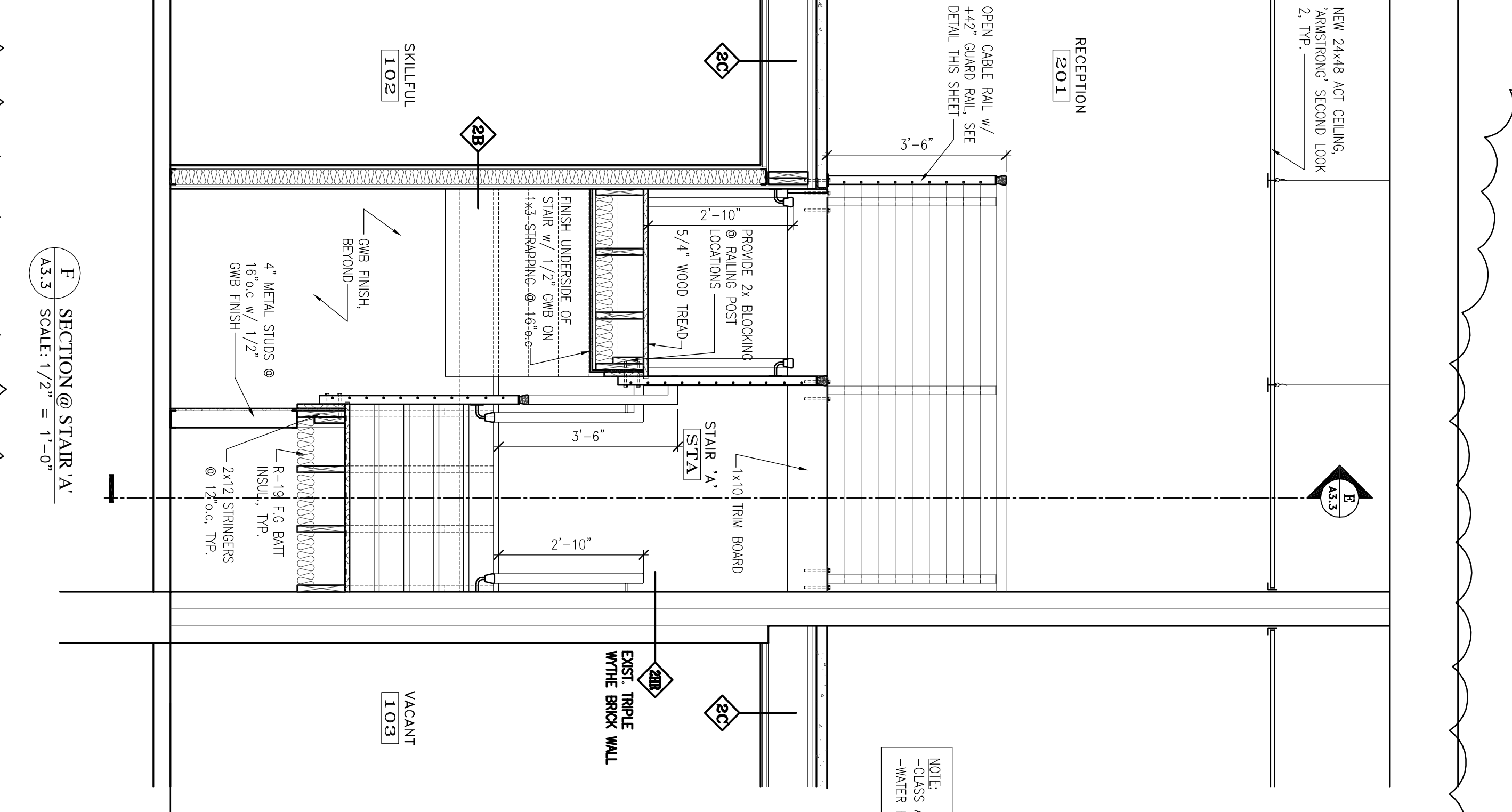

F SECTION @ STAIR 'A'
A3.3 SCALE: 1/2" = 1'-0"

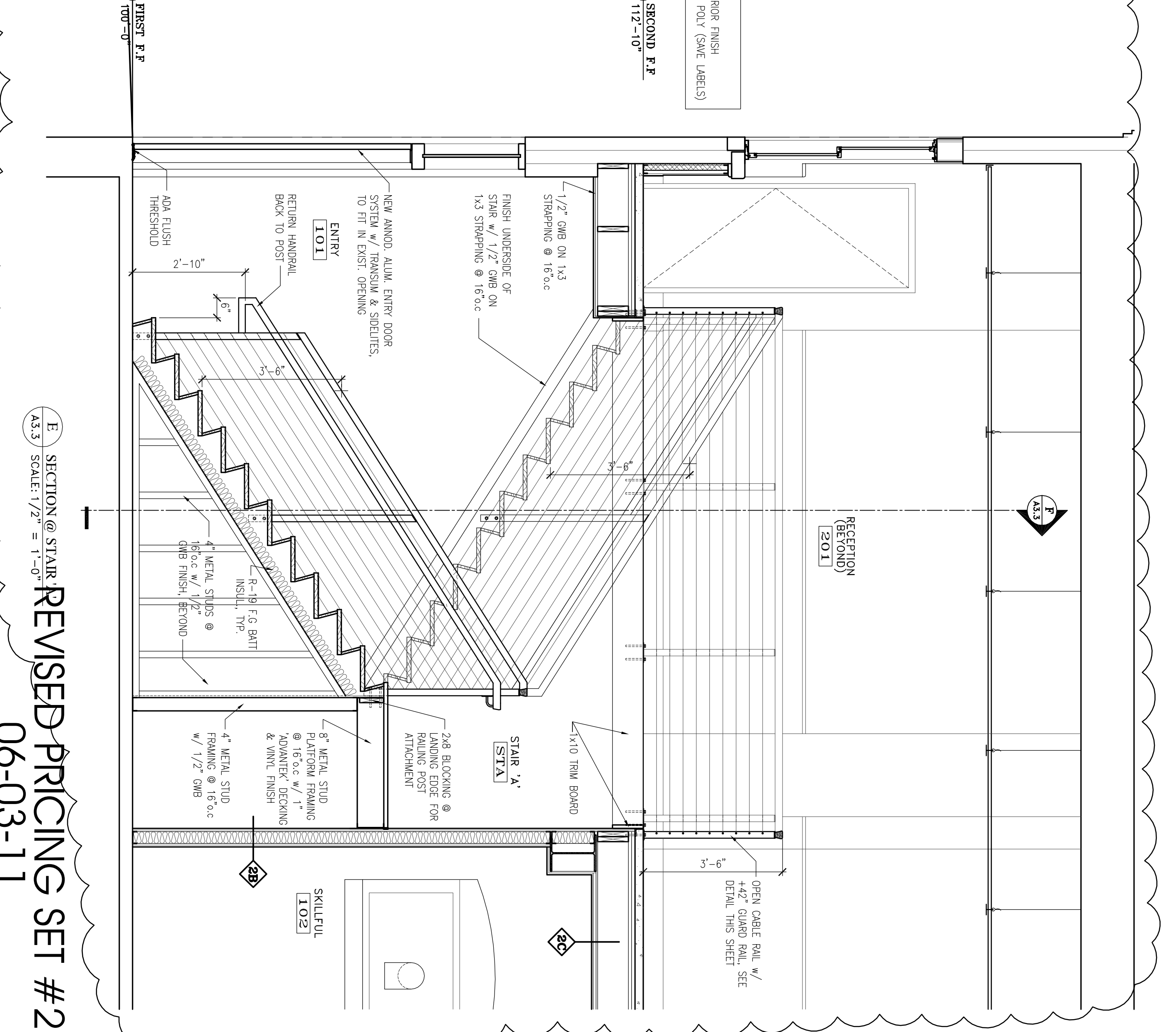

E SECTION @ STAIR REVISED PRICING SET #2
A3.3 SCALE: 1/2" = 1'-0"

A L P H A
architects

17 CHESTNUT STREET
PORTLAND, ME 04101
PHONE: 207.761.9500
FAX: 207.761.9595
design@alpharchitects.com

© COPYRIGHT
Reuse or reproduction of the contents of this document is not permitted without the written permission of ALPHA ARCHITECTS

REVISED PRICING
SET #2:
NOT FOR
CONSTRUCTION

Hascall and Hall Offices
273 Presumpscot Street
Portland, ME 04103

JOB: 11112

ISSUE DATE	DESCRIPTION
03-23-11	PRELIM.
-	Board
-	CDs
06-03-11	REV. 1
-	REV. 2
06-03-11	PRINT

STAIR 'A'
SECTION
& DETAILS

A-3.3

06-03-11