

TYPICAL BARRIER FREE REQUIREMENTS:

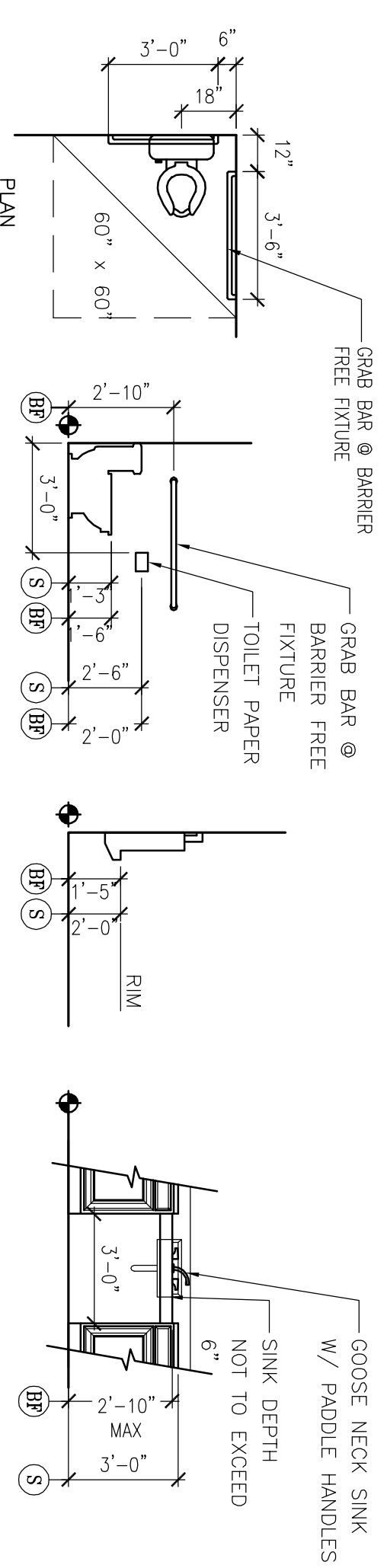

▽ WATER CLOSET & GRAB BAR

▽ URINAL

▽ LUNCH COUNTER SINK

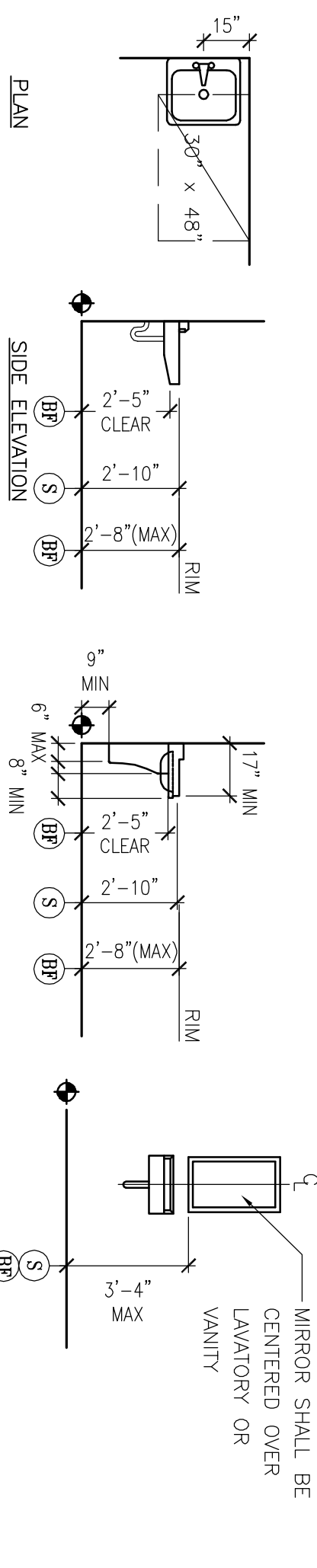

▽ WALL-HUNG LAVATORY OR HAND SINK

▽ WALL-HUNG LAVATORY MIRROR OR MEDICINE CABINET

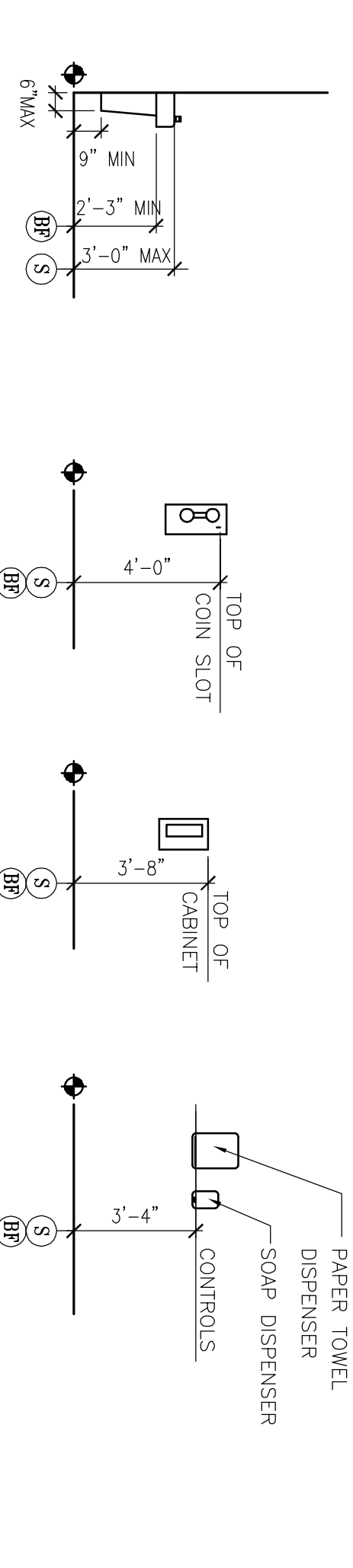

▽ ELECTRIC WATER COOLER (EWC)

▽ PUBLIC TELEPHONE

▽ FIRE EXTINGUISHER CABINET (FEQ)

▽ TOWEL & SOAP DISPENSERS

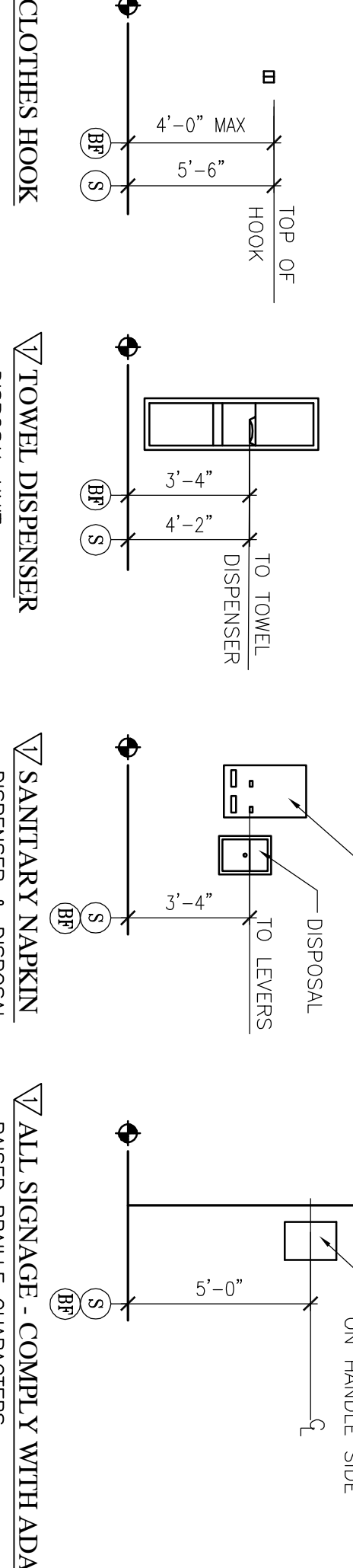

▽ CLOTHES HOOK

▽ TOWEL DISPENSER

▽ SANITARY NAPKIN DISPENSER & DISPOSAL

▽ ALL SIGNAGE COMPLIANT WITH ADA RAISED BRAILLE CHARACTERS

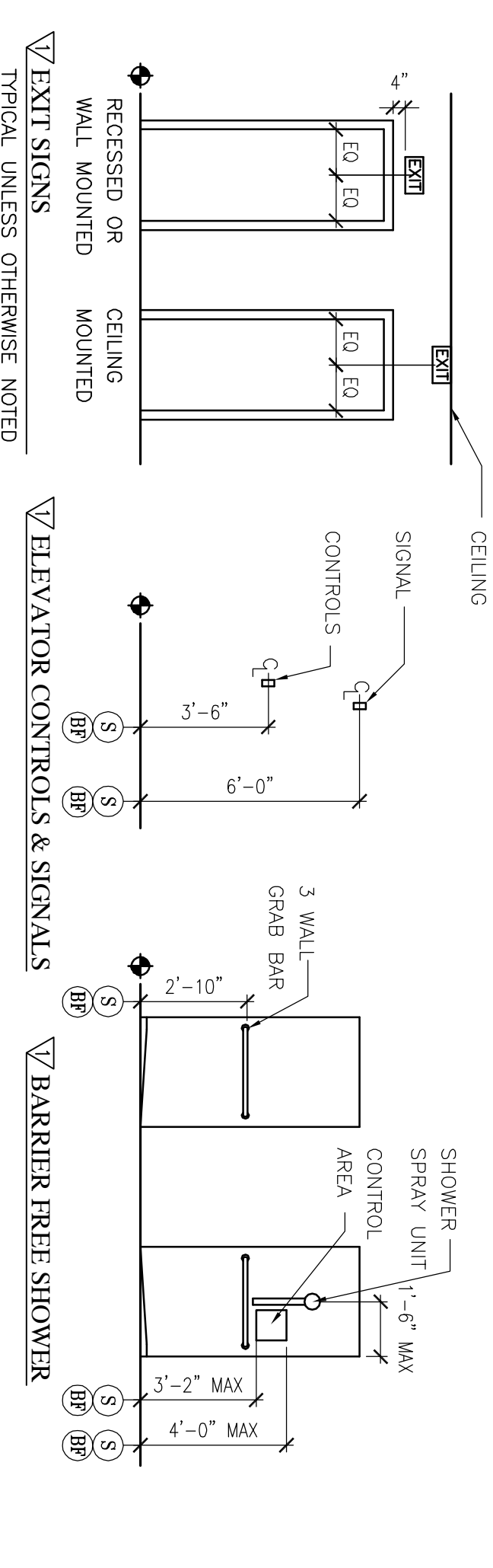

▽ SHOWER

▽ BARRIER FREE SHOWER

▽ ELEVATOR CONTROLS & SIGNALS

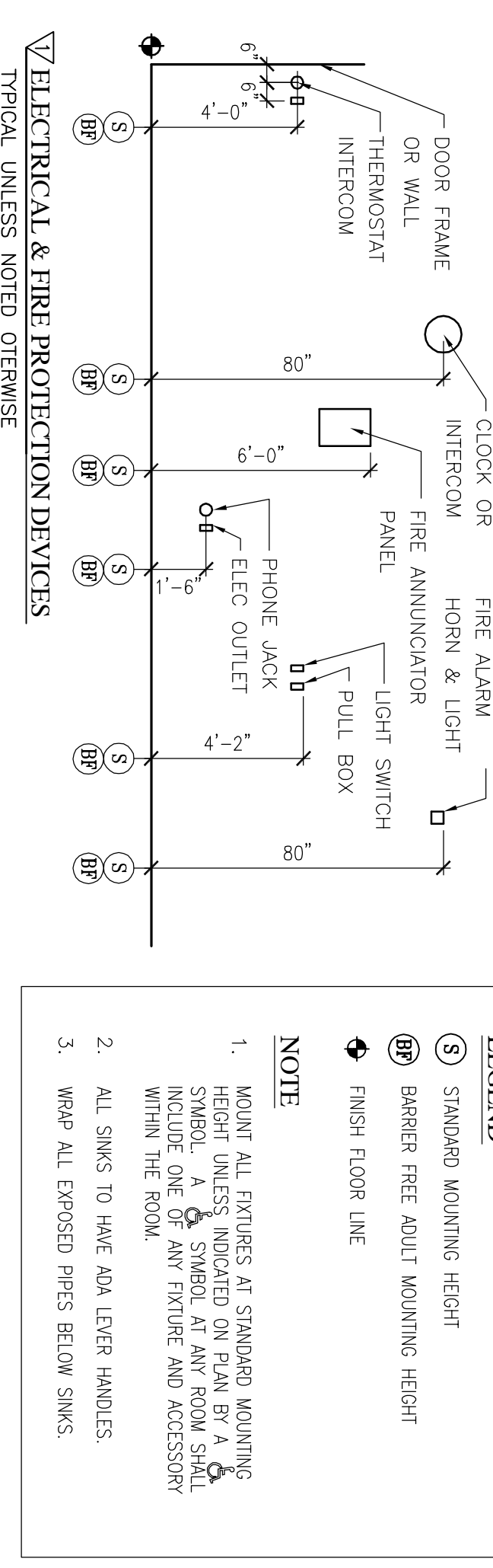

▽ ELECTRICAL & FIRE PROTECTION DEVICES

- LEGEND**
- ⊙ STANDARD MOUNTING HEIGHT
 - ⊙ BARRIER FREE ADJUST MOUNTING HEIGHT
 - ⊙ FINISH FLOOR LINE

- NOTE**
1. MOUNT ALL FIXTURES AT STANDARD MOUNTING HEIGHT UNLESS INDICATED ON PLAN BY A SYMBOL. A 'A' SYMBOL AT ANY ROOM SHALL INCLUDE ONE OF ANY FIXTURE AND ACCESSORY WITHIN THE ROOM.
 2. ALL SINKS TO HAVE ADA LEVER HANDLES.
 3. WRAP ALL EXPOSED PIPES BELOW SINKS.

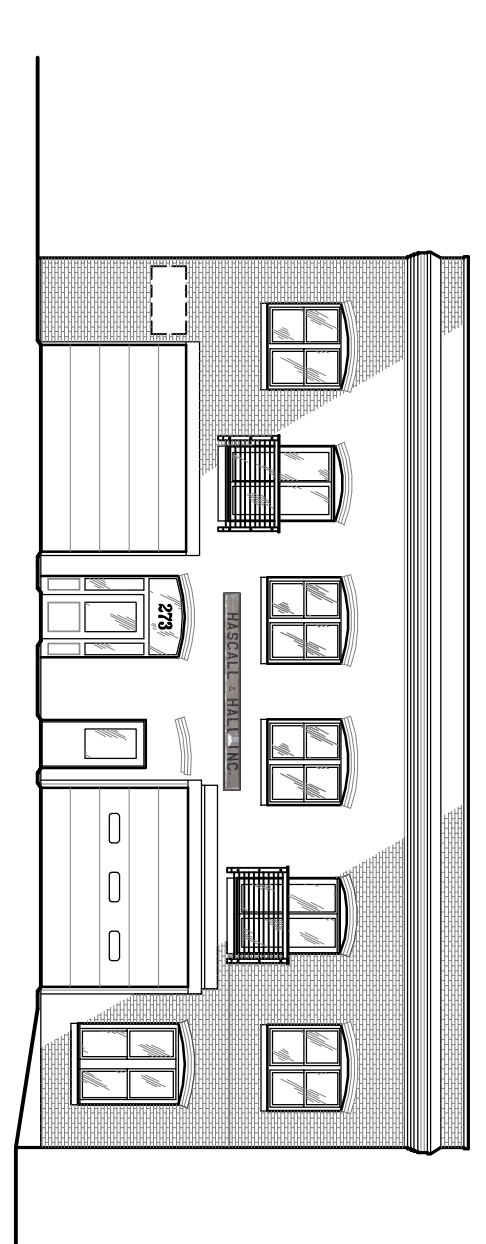

Hascall & Hall

273 Presumpscot Street, Portland, ME 04103

SYMBOLS LEGEND:

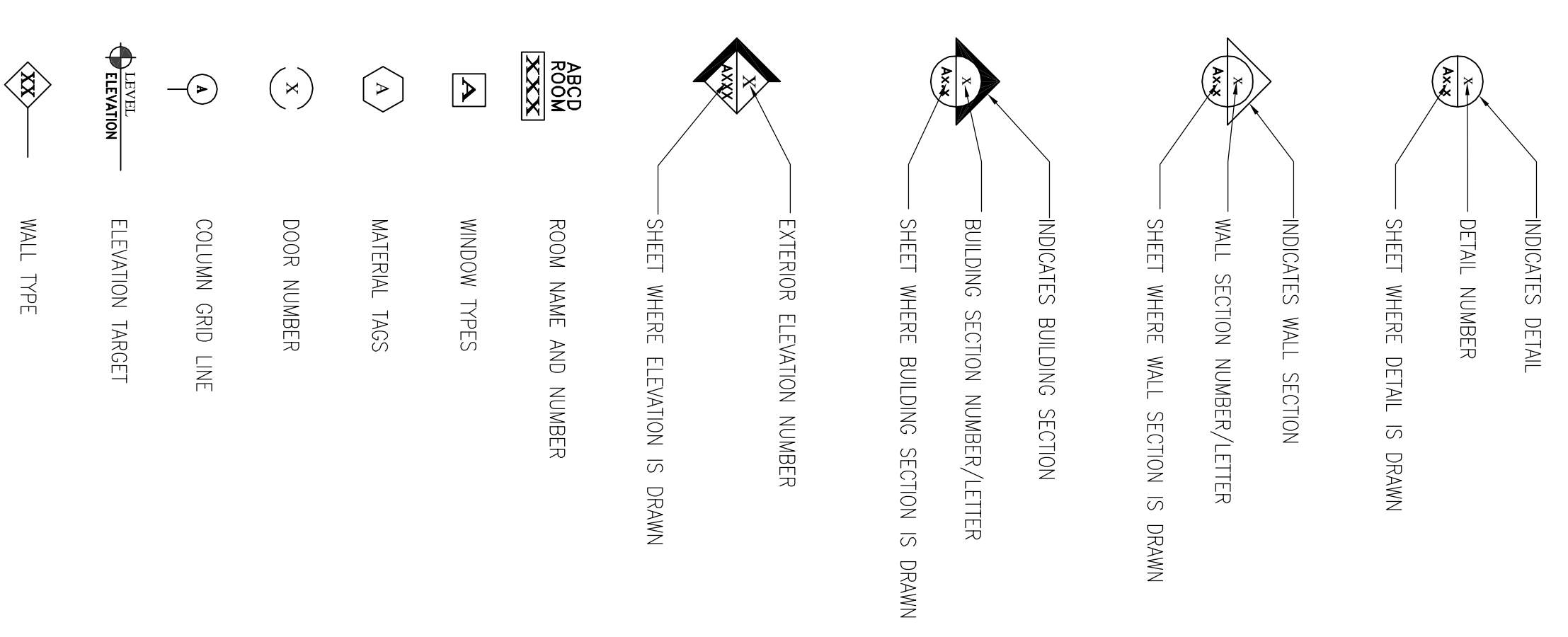

FIRE SAFETY NOTES:

1. INTERIOR FINISH MATERIAL SHALL HAVE A MAXIMUM FLAME SPREAD RATING OF ASTM CLASS II.
2. FIRE EXTINGUISHERS, PER 2006 N.E.P.A. 101-7-7.4.1.
3. INSULATING MATERIALS SHALL HAVE A FLAME SPREAD RATING OF 75 MAX OR LESS AND A SMOKE DEVELOPED WITH ASTM E-84 & NFPA 255.

GENERAL NOTES

1. ALL MATERIALS, COMPONENTS, AND WORK ARE NEW AND SHALL BE PROVIDED IN THIS CONTRACT BY THE CONTRACTOR UNLESS NOTED OTHERWISE.
2. ALL WORK INCLUDED IN THIS CONTRACT SHALL CONFORM TO ALL STATE, NATIONAL AND OTHER CODES AND ORDINANCES WHICH APPLY TO THIS PROJECT.
3. IT IS THE INTENT AND MEANING OF THESE DRAWINGS THAT THE CONTRACTOR AND EACH SUBCONTRACTOR PROVIDE ALL LABOR, MATERIALS, TRANSPORTATION, SUPPLIES, EQUIPMENT, ETC. TO OBTAIN A COMPLETE JOB TO INDUSTRY STANDARD IN A PROFESSIONAL WORKMANLIKE MANNER.
4. AT THE END OF EACH WORKING DAY, THE CONSTRUCTION SITE SHALL BE LEFT IN A NEAT AND CLEAN MANNER.
5. THE CONTRACTOR SHALL BE RESPONSIBLE FOR OBTAINING ALL PERMITS WHICH ARE REQUIRED FOR THE SATISFACTORY COMPLETION OF THE WORK AND FOR PAYING ALL FEES. HOOK UP CHARGES, ETC. (STATE FIRE MARSHAL PERMIT BY OWNER.)
6. THE CONTRACTOR SHALL OBTAIN APPROVAL FROM THE OWNER FOR THE SEQUENCE AND TIMING OF OPERATIONS PRIOR TO COMMENCING WORK. AREAS FOR STAGING ETC. MUST BE APPROVED BY THE OWNER.
7. THE CONTRACTOR SHALL DISPOSE OF AND / OR RECYCLE ANY CONSTRUCTION DEBRIS FROM THE PROJECT SITE AS REQUIRED BY THE STATE. THE CONTRACTOR SHALL BE RESPONSIBLE FOR OBTAINING DISPOSAL PERMITS WHICH ARE REQUIRED. CONSTRUCTION DEBRIS FROM THE PROJECT SITE SHALL BE IMPOSED OF IN A STATE APPROVED LANDFILL.
8. ROOM NUMBERS ON THE DRAWING ARE FOR COORDINATION PURPOSES AND DO NOT NECESSARILY CORRESPOND TO ACTUAL ROOM NUMBERS.
9. DUTY OF COOPERATION: RELEASE OF THESE PLANS CONTEMPLATES FURTHER COOPERATION AMONG THE OWNER, THE CONTRACTOR, THE ARCHITECT AND HIS CONSULTANTS. DESIGN AND CONSTRUCTION ARE COMPLEX. ALTHOUGH THE ARCHITECT AND HIS CONSULTANTS HAVE PERFORMED THEIR SERVICES WITH DUE CARE AND DILIGENCE, THEY CANNOT GUARANTEE, PREDICT, COMMUNICATE OR PERFECT, AND EVERY CONTRACTOR CANNOT BE ANTICIPATED. COMMUNICATION IS IMPERATIVE AND DISORDERED BY THE USE OF THESE DRAWINGS SHALL BE RESPONSIBILITY OF THE USER. THE USER SHALL BE RESPONSIBLE FOR ANY AND ALL CONSEQUENCES ARISING FROM HIS USE OF THESE DRAWINGS AND SHALL BE RESPONSIBLE FOR ANY AND ALL INCREASED CONSTRUCTION COSTS. A FAILURE TO COOPERATE BY A SIMPLE NOTICE TO THE OWNER SHALL BELIEF THE OWNER AND THE ARCHITECT FROM RESPONSIBILITY FROM ALL COSTS.
10. CONSTRUCTION SAFETY: THESE DRAWINGS DO NOT INCLUDE THE NECESSARY COMPONENTS FOR CONSTRUCTION SAFETY. THE GENERAL CONTRACTOR SHALL PROVIDE FOR THE SAFETY, CARE OF UTILITIES AND ADJACENT PROPERTIES DURING CONSTRUCTION, AND SHALL COMPLY WITH STATE AND FEDERAL SAFETY REGULATIONS.
11. ALL SIGNAGE IN PUBLIC AREAS SHALL HAVE RAISED BRAILLE CHARACTERS, WITH ADA CONTRAST & MOUNTING HEIGHTS.
12. DO NOT SCALE DRAWINGS.
13. THESE DRAWINGS DO NOT INCLUDE THE NECESSARY COMPONENTS FOR CONSTRUCTION SAFETY. THE GENERAL CONTRACTOR SHALL PROVIDE FOR THE SAFETY & CARE OF UTILITIES AND ADJACENT PROPERTIES DURING CONSTRUCTION.
14. ALL DOORS SHALL HAVE ADA LEVER HANDLES, UNO.

LIST OF DRAWINGS:

T-1	TITLE SHEET
A-1-10	FIRST & SECOND FLOOR PLANS
A-1-11	FIRST FLOOR PLAN
A-1-12	SECOND FLOOR PLAN
A-2-1	EXTERIOR ELEVATIONS
A-2-2	EXTERIOR ELEVATIONS
A-3-1	BUILDING SECTIONS
A-3-2	BUILDING SECTIONS
A-3-3	STAR 'A' SECTION & DETAILS

RENOVATION NOTES:

1. REMOVE WALLS AS NOTED ON PLANS. VERIFY THAT WALLS TO BE REMOVED ARE NON-LOAD BEARING. NOTIFY THE ARCHITECT OF ANY DISCREPANCIES, BEFORE PENETRATING JOISTS, BEAMS, OR OTHER STRUCTURAL MEMBERS. CONSULT WITH THE ARCHITECT FOR APPROVAL.
2. UNLESS OTHERWISE NOTED, REMOVE DOORS, BASE, TRIM, ELECTRICAL ITEMS, SURFACE MOUNTED ITEMS AND INTERIOR WINDOWS WITHIN WALLS TO BE REMOVED, UNLESS NOTED OTHERWISE. REMOVE WALLS TO THEIR FULL HEIGHT WHERE THEY ARE INDICATED FOR REMOVAL.
3. CARE SHALL BE TAKEN BY THE CONTRACTOR TO PROTECT EXISTING SYSTEMS AND SURFACES TO REMAIN. ALL DAMAGE RESULTING FROM THE CONTRACTOR'S OPERATIONS SHALL BE REPAIRED OR REPLACED AS APPROVED BY THE ARCHITECT AT NO ADDITIONAL COST TO THE OWNER.
4. WHERE REWORKS OCCUR, PATCH HOLES AND AREAS OF MISSING FINISH (ie EXPOSED STUD AREAS WHERE WALLS ARE REMOVED, FLOOR FINISHES, ETC.) TO MATCH EXISTING ADJACENT SURFACE. PROVIDE A SMOOTH CONTINUOUS SURFACE FREE OF SHADOW LINES.
5. WHERE NEW WALLS OR INFILLS ABOUT OR INTERSECT EXISTING WALLS, ALIGN NEW FINISH WITH EXISTING FINISH AND FINISH JOINTS AT INTERSECTIONS SMOOTH AND CONTINUOUS.
6. IF SUSPECT MATERIALS ARE UNCOVERED DURING CONSTRUCTION, THE CONTRACTOR SHALL NOTIFY THE ARCHITECT IMMEDIATELY FOR TESTING AND/OR REMOVAL. ASSESSORS REMOVAL NECESSARY FOR THE SAFE IMPLEMENTATION OF THIS PROJECT SHALL BE CONTRACTED DIRECTLY WITH THE TOWN OF AMBIGNON CONCURRENTLY WITH THIS PROJECT. THE CONTRACTOR SHALL CO-ORDINATE WITH THESE EFFORTS IF ENCOUNTERED.
7. PROVIDE CODE COMPLIANT, PAINTABLE (WHERE EXPOSED), FIRE SEALANT AT ALL RATED WALL PENETRATIONS AND WALL / FLOOR PENETRATIONS.
8. FIELD VERIFY ALL DIMENSIONS PRIOR TO CONSTRUCTION. ANY DISCREPANCIES SHALL BE BROUGHT TO THE IMMEDIATE ATTENTION OF THE ARCHITECT.

ABBREVIATIONS:

&	AND	HORZ	HORIZONTAL
∠	ANGLE	HR	HOUR
⊙	AT	INSUL	INSULATION
AFF	ABOVE FINISH FLOOR	LAM	LAMINATED
CF	CENTER LINE	MFG	MANUFACTURE
CAB	CABINET	MFL	METAL
CIG	CILING	N	NORTH
CLR	CLEAR	NAT	NATURAL
CMU	CONC MASONRY UNIT	NIC	NOT IN CONTACT
CNR	CORNER	# or NO	NUMBER
COL	COLUMN	OC	ON CENTER
CONC	CONCRETE	PERP	PERPENDICULAR
CONT	CONTINUOUS	PLAS	PLASTER
COR	CORNER	PT	PRESSURE TREATED
COR	CORNER	PR	PAINTED
PTD	PAINTED	R	RISER
DIAM	DIAMETER	RO	ROUGH OPENING
DR	DOOR	SAT	SUSPENDED ACoustical TILE
E	EAST	SM	SMALLER
ELEC	ELECTRIC	SS	STAINLESS STEEL
ELEV	ELEVATION OR ELEVATOR	STD	STANDARD
EQ	EQUAL	STL	STEEL
E, EXIST	EXISTING	TP	TYPICAL
FLR	FLOOR	UNL	UNLESS NOTED OTHERWISE
GA	GAUGE	VER	VERIFY IN FIELD
GLV	GLAZING	WD	WOOD
GL	GLASS	WC	WATER COOLER
GMB / GPP	Gypsum BOARD	W	WALL
H	HIGH	WH	WATER HEATER
HM	HOLLOW METAL	W	WALL

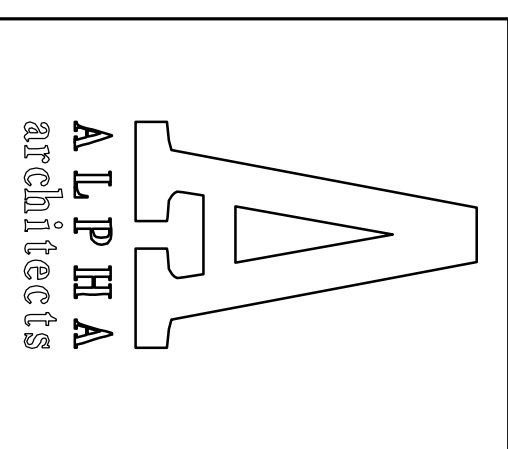

17 CHESTNUT STREET
 PORTLAND, ME 04101
 PHONE: 207.761.9500
 FAX: 207.761.9595
 design@alpharchitects.com

© COPYRIGHT
 Release or reproduction of the contents of this document is not permitted without written permission of ALPHA ARCHITECTS



Hascall and Hall Offices
 273 Presumpscot Street
 Portland, ME 04103

JOB: 11112

ISSUE DATE	03-23-11
PRELIM.	03-23-11
Proposed	-
CDs	-
REV. 1	-
REV. 2	-
PRINT	05-11-11

TITLE SHEET
T-1
 PERMIT SET
 05-11-11