

67'-4"

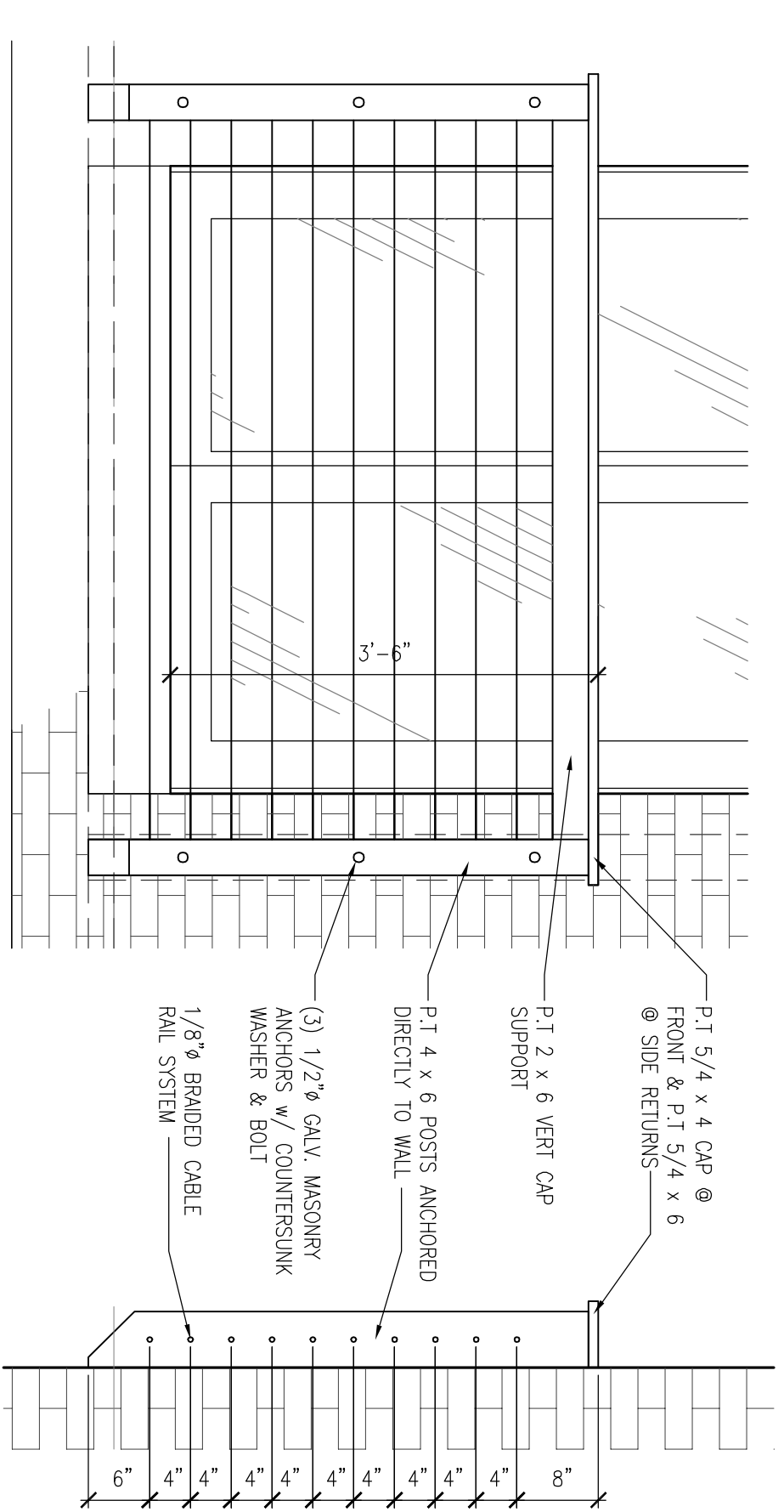

EXTERIOR ELEVATION
SCALE: 1/4" = 1'-0"



1 STORAGE MOUNTED RAILING DETAIL
SCALE: 3/4" = 1'-0"

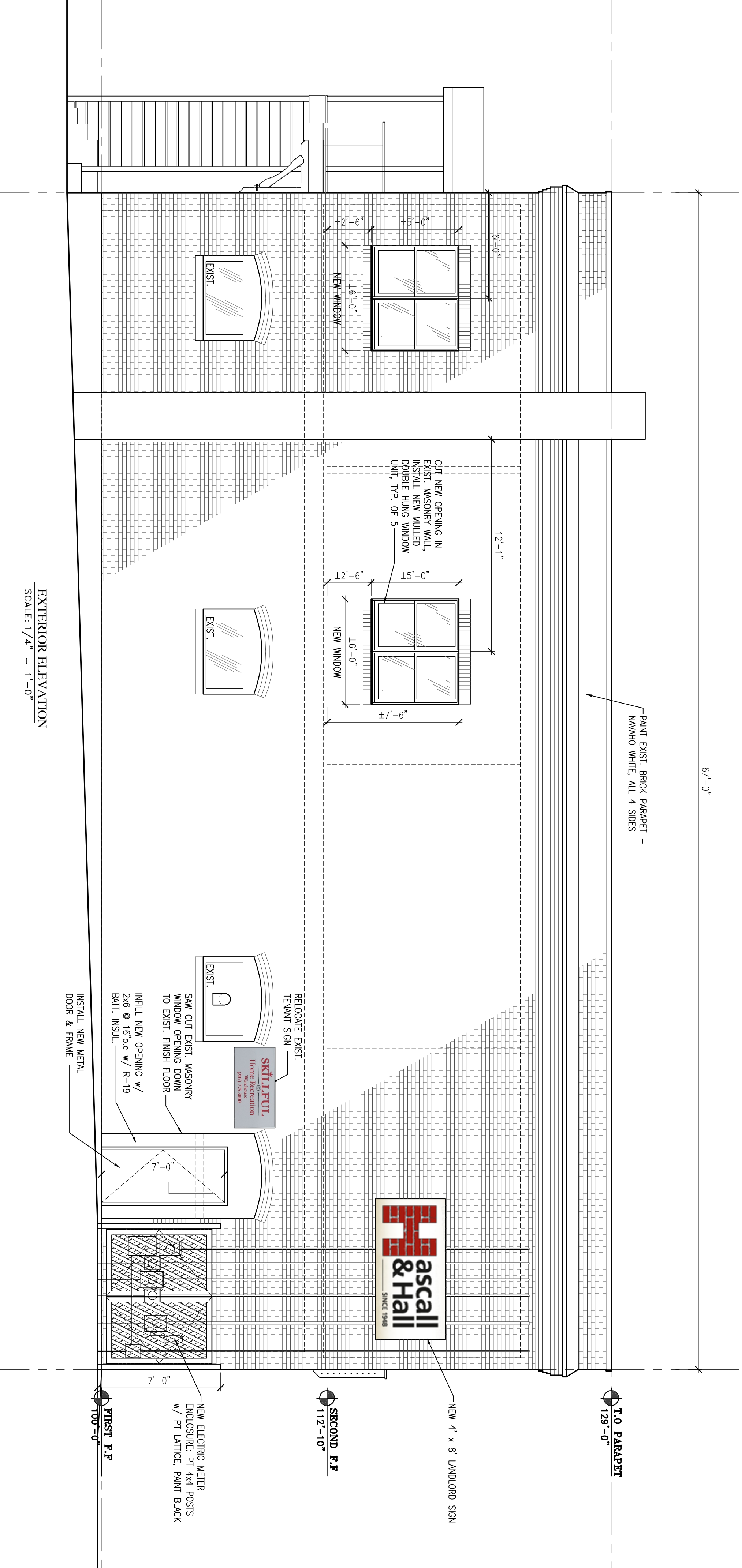

EXTERIOR ELEVATION
SCALE: 1/4" = 1'-0"

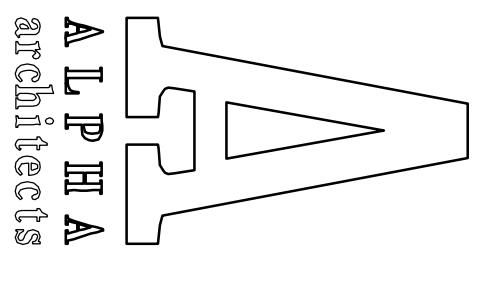

17 CHESTNUT STREET
PORTLAND, ME 04101
PHONE: 207.761.9500
FAX: 207.761.9595
design@alpharchitects.com

© COPYRIGHT

Re-use or reproduction of the contents of this document is not permitted without written permission of ALPHA ARCHITECTS

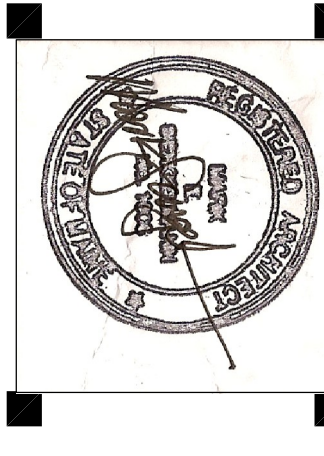

Hascall and Hall Offices
273 Presumpscot Street
Portland, ME 04103

JOB: 11112

ISSUE DATE	ISSUE DATE
PRELIM.	03-23-11
Board	-
CD's	-
REV. 1	-
REV. 2	-
PRINT	05-11-11

EXTERIOR ELEVATIONS

A-2.1

PERMIT SET
05-11-11

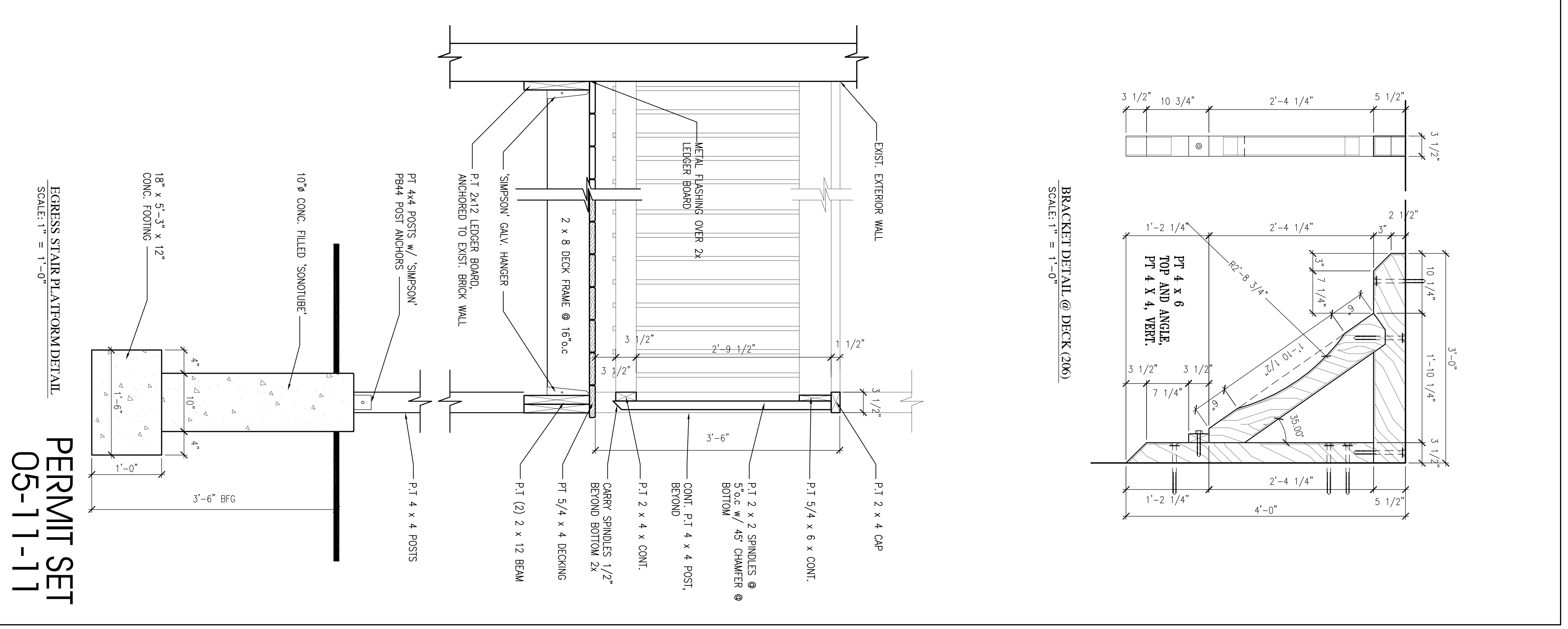

EXTERIOR ELEVATION
SCALE: 1/4" = 1'-0"

EGRESS STAIR PLATFORM DETAIL
SCALE: 1" = 1'-0"

PERMIT SET
05-11-11

 ALPHA architects	17 CHESTNUT STREET PORTLAND, ME 04101 PHONE: 207.761.9500 FAX: 207.761.9595 design@alpharchitects.com	 COPYRIGHT <small>Reuse or reproduction of the contents of this document is not permitted without written permission of ALPHA ARCHITECTS</small>	 REGISTERED ARCHITECT DANIEL J. HALL LICENSE NO. 15453	<h1 style="margin: 0;">Hascall and Hall Offices</h1> <p style="margin: 0;">273 Presumpscot Street Portland, ME 04103</p>	JOB: 11112 <table border="1" style="width: 100%; border-collapse: collapse;"> <thead> <tr> <th style="text-align: left;">ISSUE DATE</th> <th style="text-align: left;">PRELIM.</th> </tr> </thead> <tbody> <tr> <td>03-23-11</td> <td>03-23-11</td> </tr> <tr> <td>CDs</td> <td>-</td> </tr> <tr> <td>REV. 1</td> <td>-</td> </tr> <tr> <td>REV. 2</td> <td>-</td> </tr> <tr> <td>PRINT</td> <td>05-11-11</td> </tr> </tbody> </table>	ISSUE DATE	PRELIM.	03-23-11	03-23-11	CDs	-	REV. 1	-	REV. 2	-	PRINT	05-11-11	<p style="margin: 0;">EXTERIOR ELEVATIONS</p> <h2 style="margin: 0;">A-2.2</h2>
ISSUE DATE	PRELIM.																	
03-23-11	03-23-11																	
CDs	-																	
REV. 1	-																	
REV. 2	-																	
PRINT	05-11-11																	