



Reviewed for Code Compliance
 Permitting and Inspections Department
 Approved with Conditions
 11/02/2018

© 2017 RYAN SENATORE
 ARCHITECTURE

GRIME STUDIOS
 PORTLAND, MAINE



RYAN SENATORE
 ARCHITECTURE
 565 CONGRESS STREET, SUITE 304
 PORTLAND, MAINE 04101
 207.650.6414
 senatorearchitecture.com

CONSULTANTS:

- REVISIONS:
- 1 01 / 09 / 18
 - 2 02 / 13 / 18
 - 3 02 / 26 / 18
 - 4 03 / 23 / 18

DATE: OCTOBER 16, 2017

PROJECT No. 1428

DRAWN BY: RJS / RRT

CHECKED BY: RJS

SCALE: AS NOTED

SHEET TITLE:
 FIRST FLOOR
 PLAN

A1-1

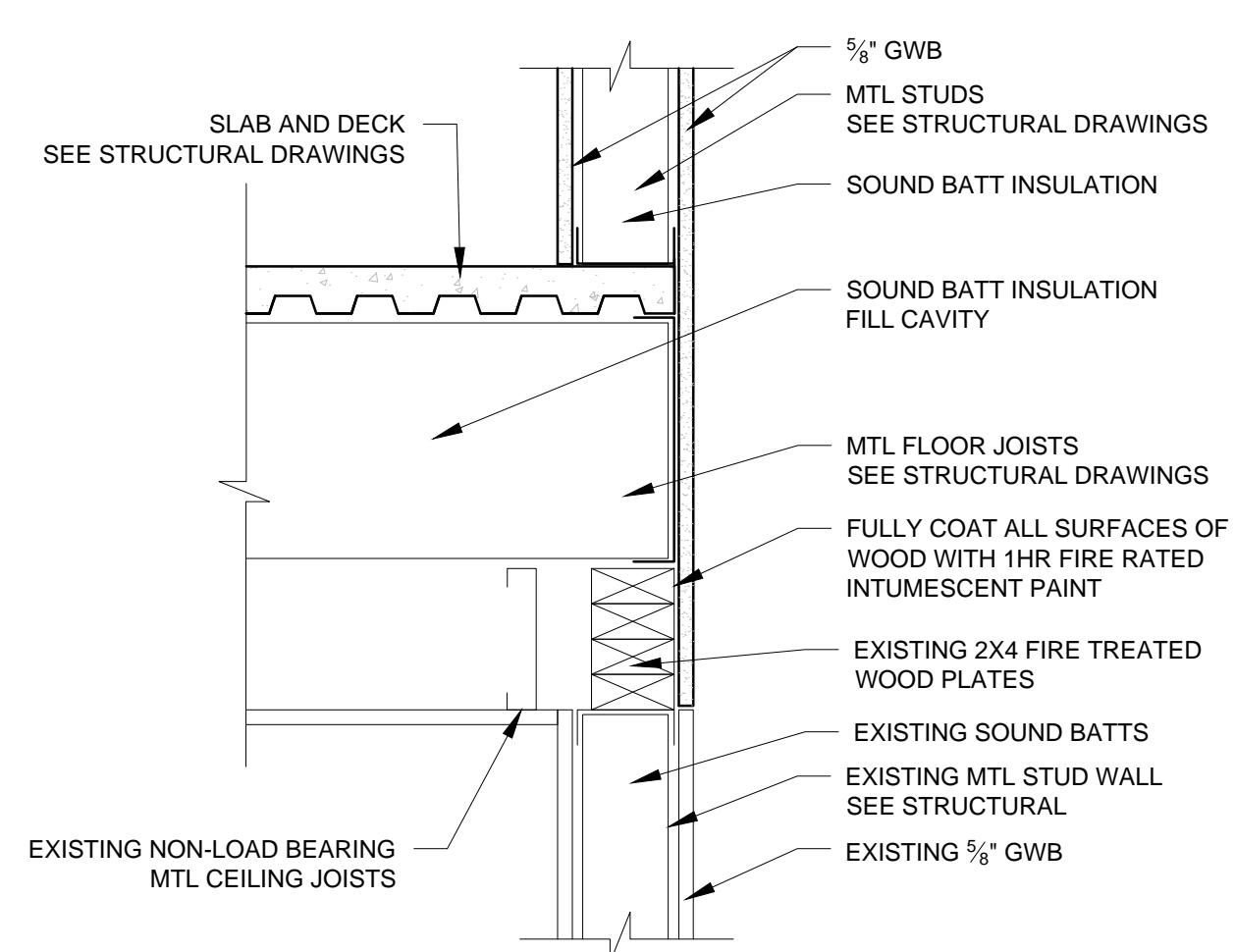

2 SECTION DETAIL AT NEW WALL AND FLOOR ON EXISTING WALL
 1/12" = 1'-0"

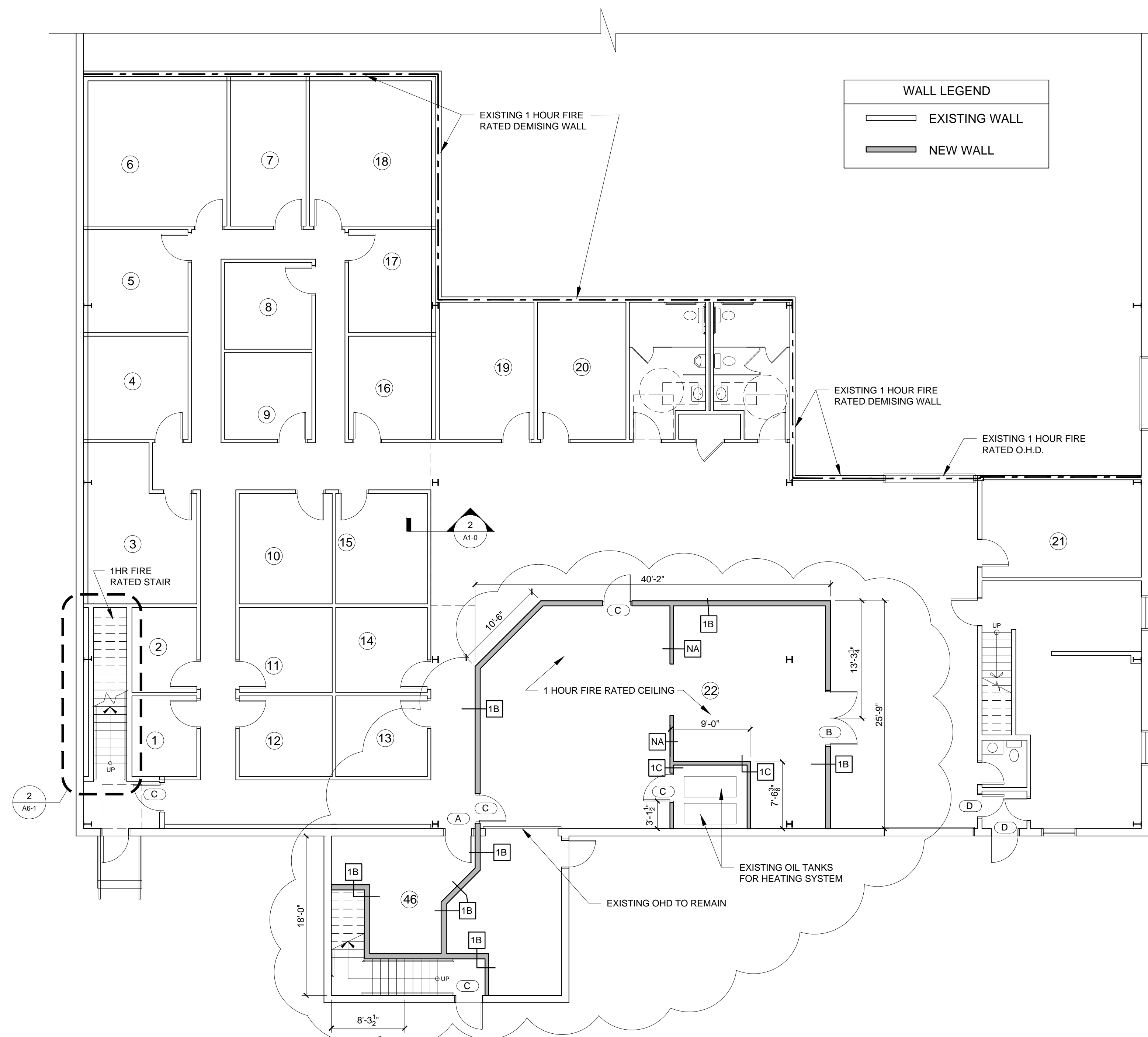

1 FIRST FLOOR PLAN
 1/8" = 1'-0"

PROGRESS PRINT
 NOT FOR CONSTRUCTION
 MARCH 23, 2018



Reviewed for Code Compliance
Permitting and Inspections Department
Approved with Conditions
11/02/2018

