

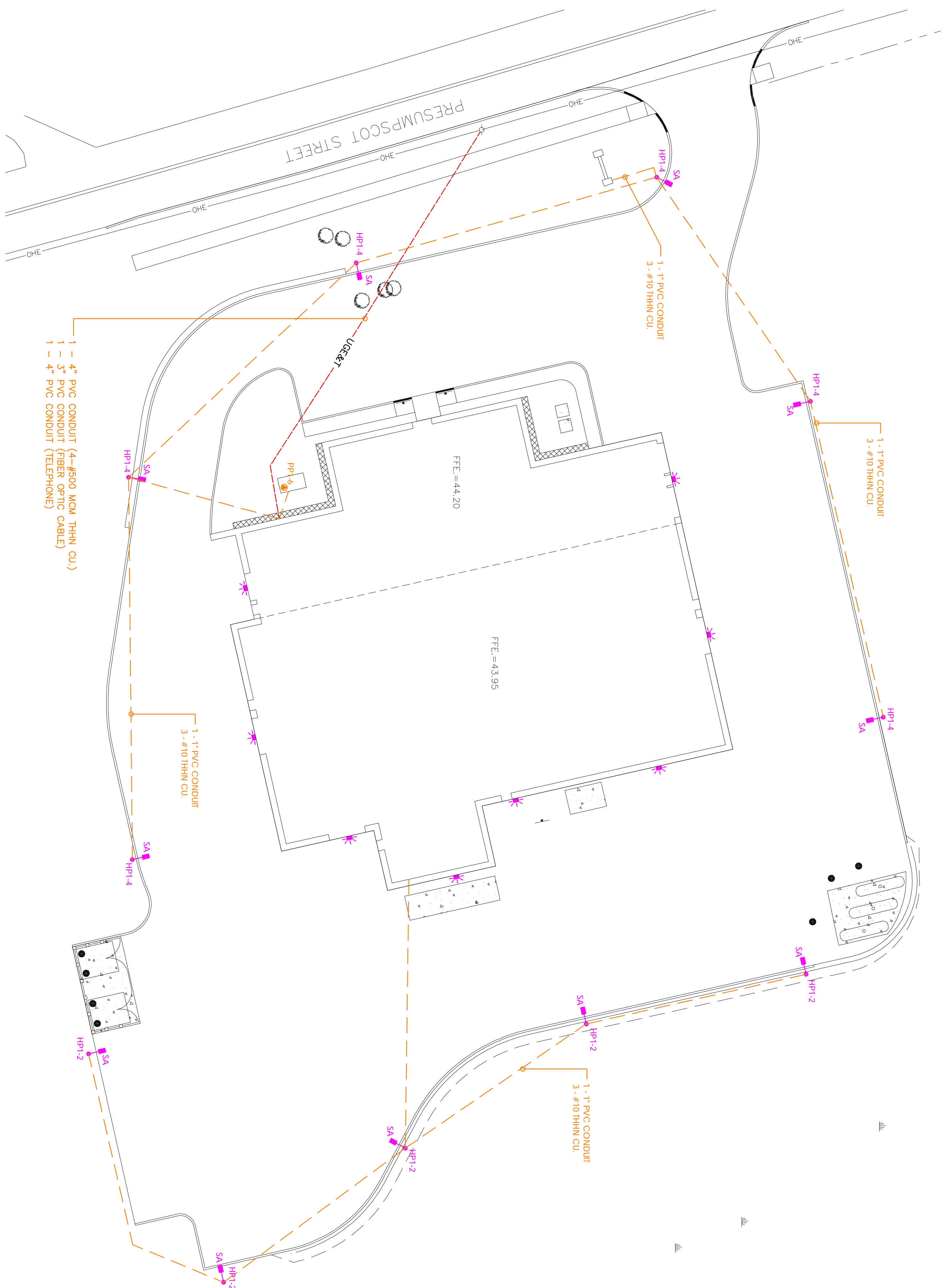

| QUAN. | TYPE | MANUFACTURER | CATALOG NUMBER | DESCRIPTION | LAMPS |
|-------|------|--------------|----------------------|-------------------------------|-------------|
| 11 | SA | SPALDING | CRI A H175 HZ F O DB | 175 WATT METAL HALIDE SHOEBOX | 1 - 175W MH |

**MOODY'S COLLISION CENTER
SITE FIXTURE SCHEDULE**

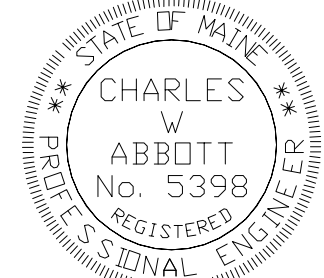

| | | | | | | | |
|---------------------|---|---|-----|------|-------------|---|---|
| E1 SHEET: | SHEET NAME: Site | PROJECT NAME & ADDRESS: Moody's Collision Center Presumpscot Street Portland, Maine | NO. | DATE | DESCRIPTION |  Anthony Mancini, Inc. 179 Sheridan Street Portland, Maine 04101 (207) 774-5829 Fax: (207) 772-1686 Email: info@mancinielectric.com "We appreciate Your Business." |  |
| | Checked By: G.MANCINI Drawn By: A.AMES | Date: Scale: 1" = 20'-0" | | | | | |

MAIN FLOOR LIGHTING PLAN



CONFERENCE ROOM LIGHTING PLAN

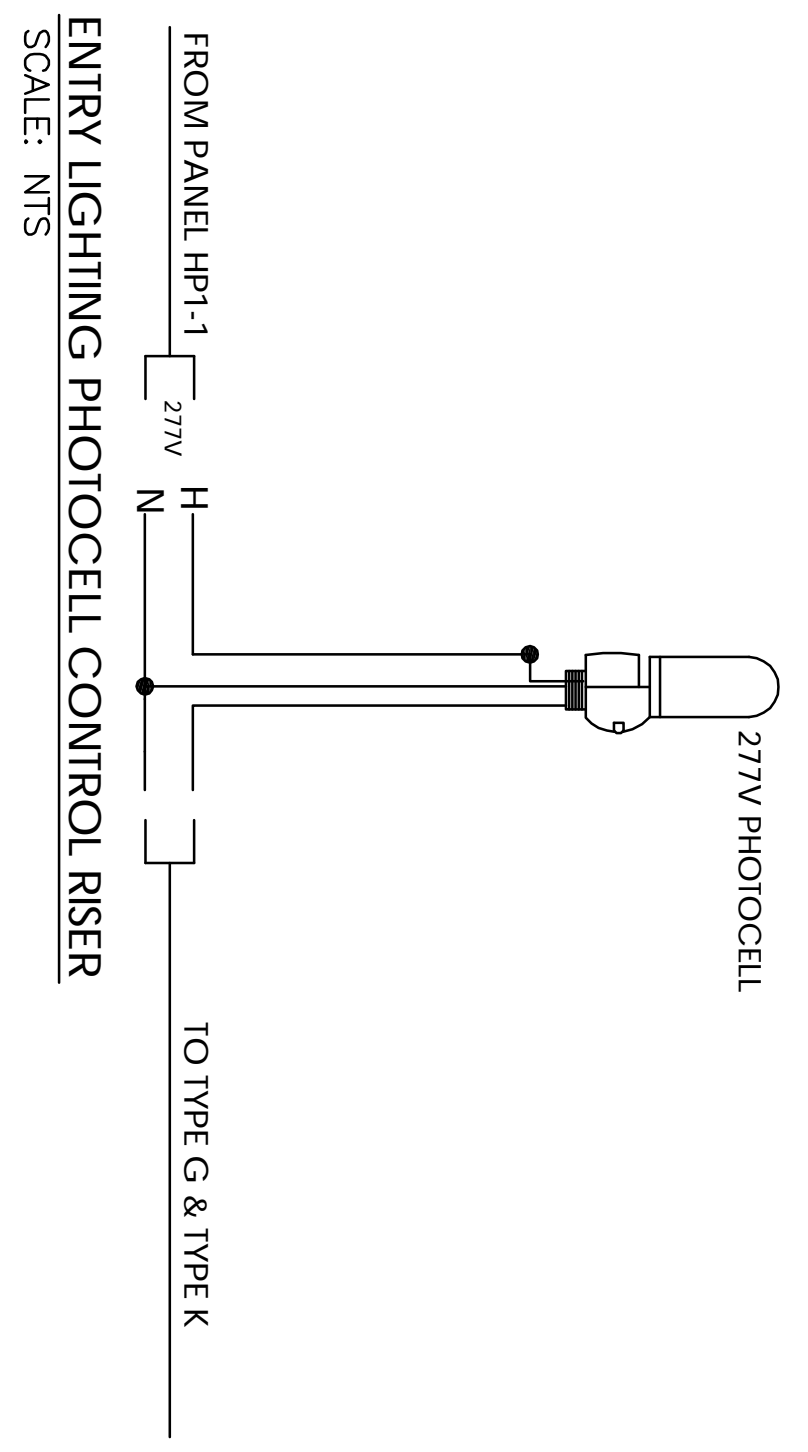
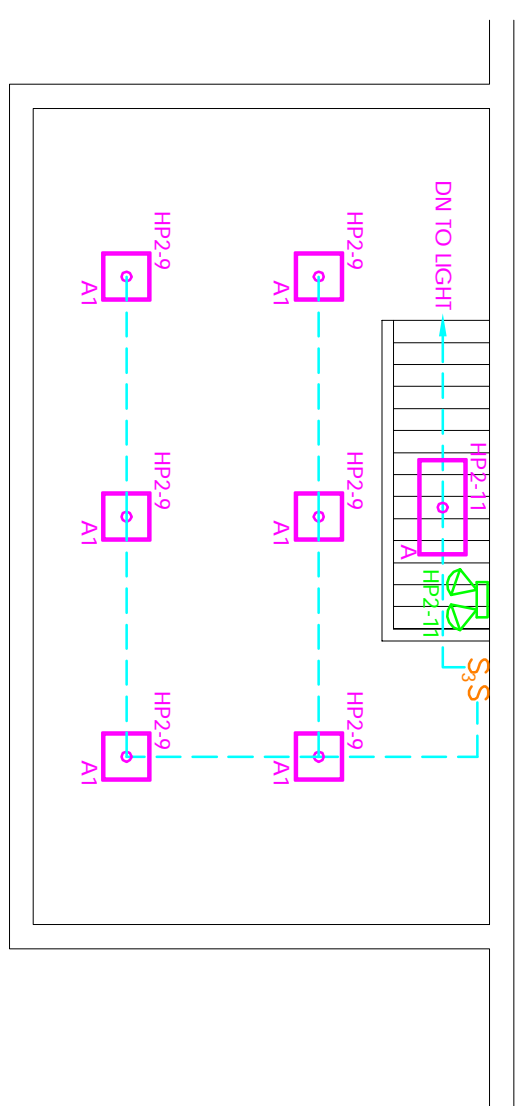

E2

SHEET:

| | |
|---|---------------------|
| SHEET NAME: Lighting & Emergency Lighting Layout | |
| Checked By: G.MANCINI | Date: Apr 7, 2008 |
| Drawn By: A.AMES | Scale: 1/8" = 1'-0" |

| | |
|--|--|
| PROJECT NAME & ADDRESS: Moody's Collision Center Presumpscot Street Portland, Maine | |
|--|--|

| NO. | DATE | DESCRIPTION |
|-----|------|-------------|
| | | |
| | | |
| | | |
| | | |



Anthony Mancini, Inc.
179 Sheridan Street
Portland, Maine 04101
(207) 774-5829 Fax: (207) 772-1686
Email: info@mancinielectric.com
"We appreciate Your Business."

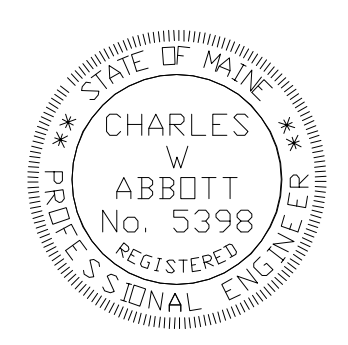

MAIN FLOOR POWER, VOICE/DATA & FIRE ALARM

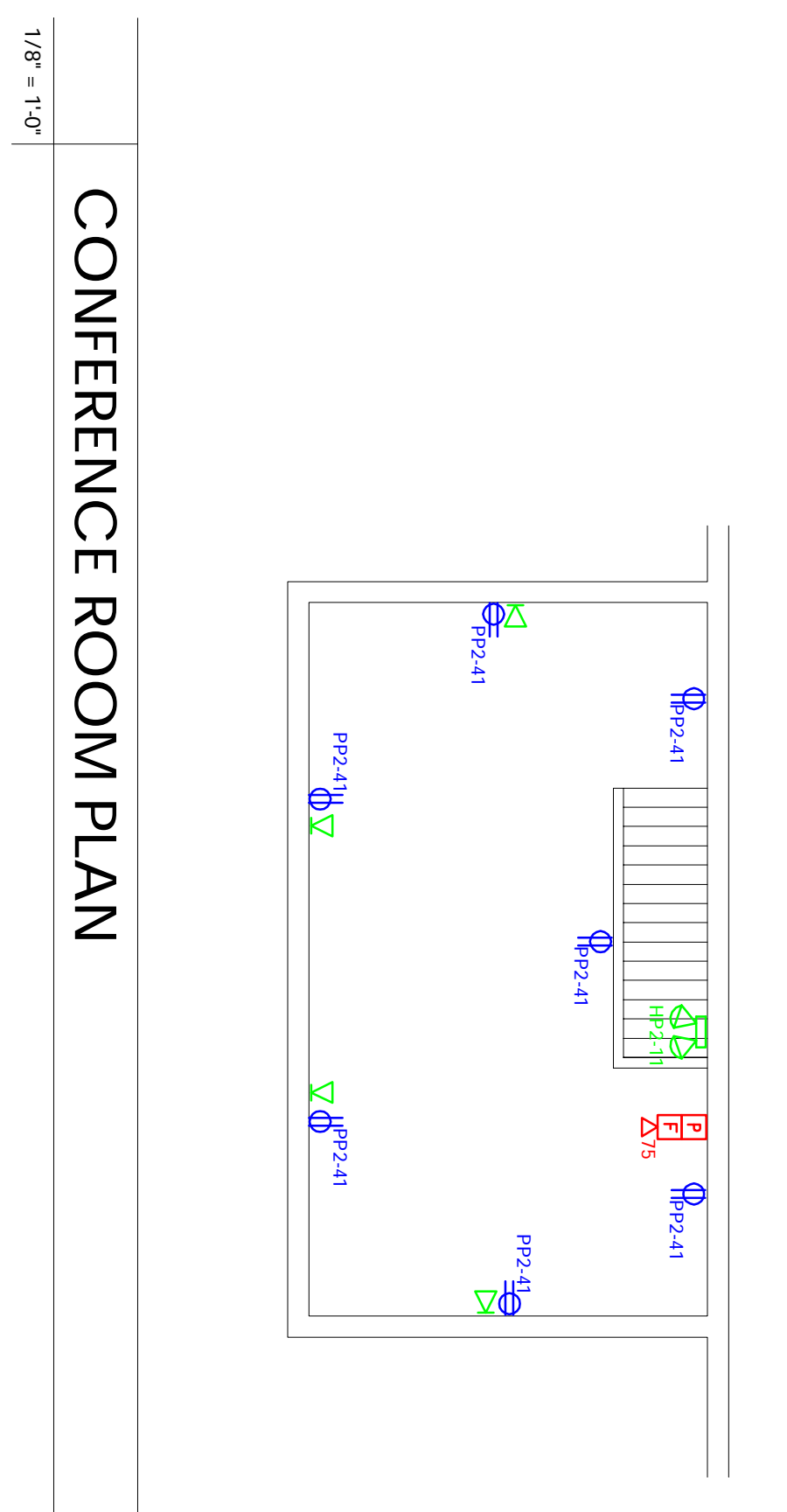
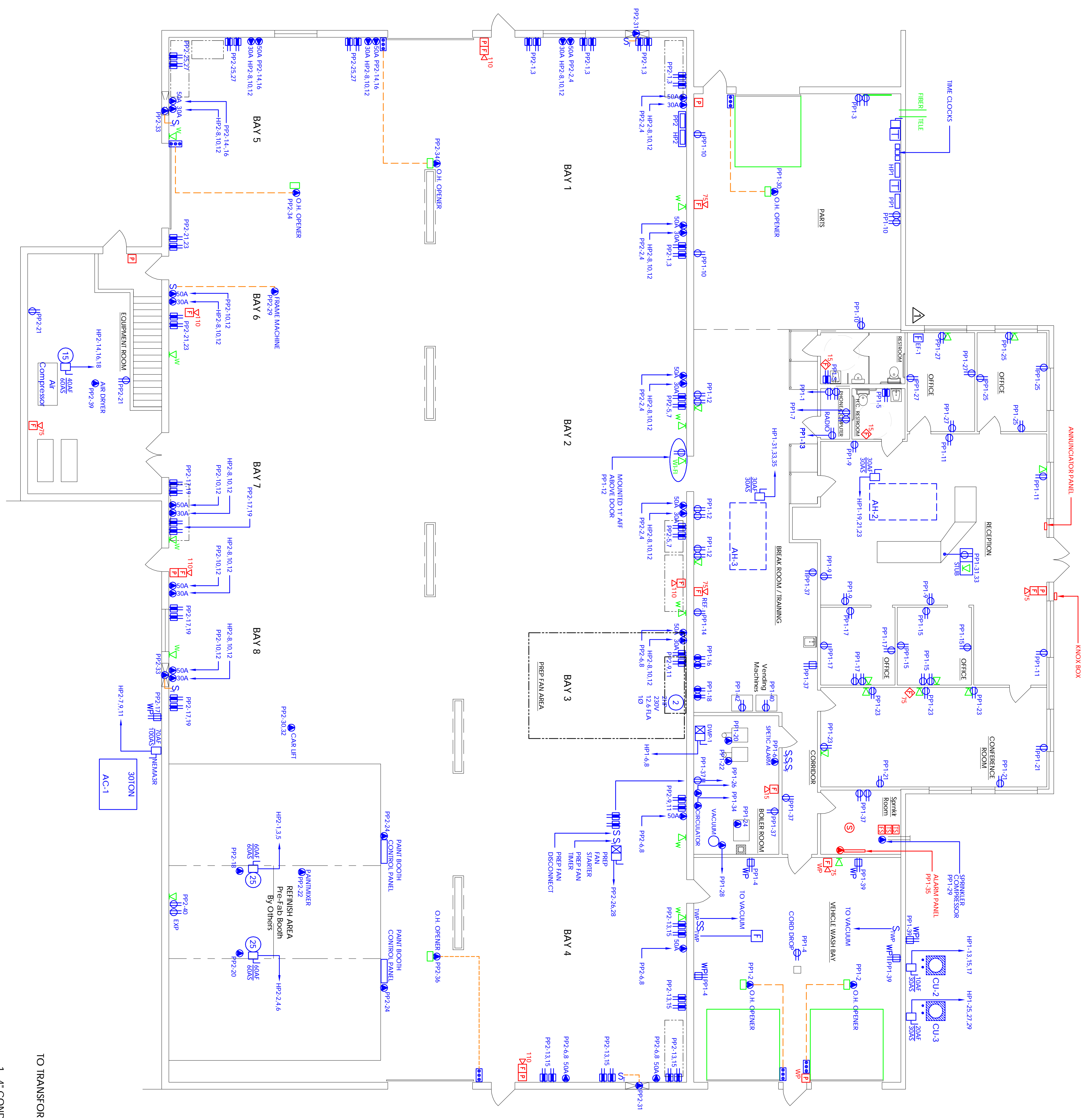

1/8" = 1'-0"

CONFERENCE ROOM PLAN

GENERAL NOTES:
 ▲ EF-1 TO BE CONTROLLED WITH BATHROOM LIGHT SWITCHING.

SERVICE RISER DIAGRAM

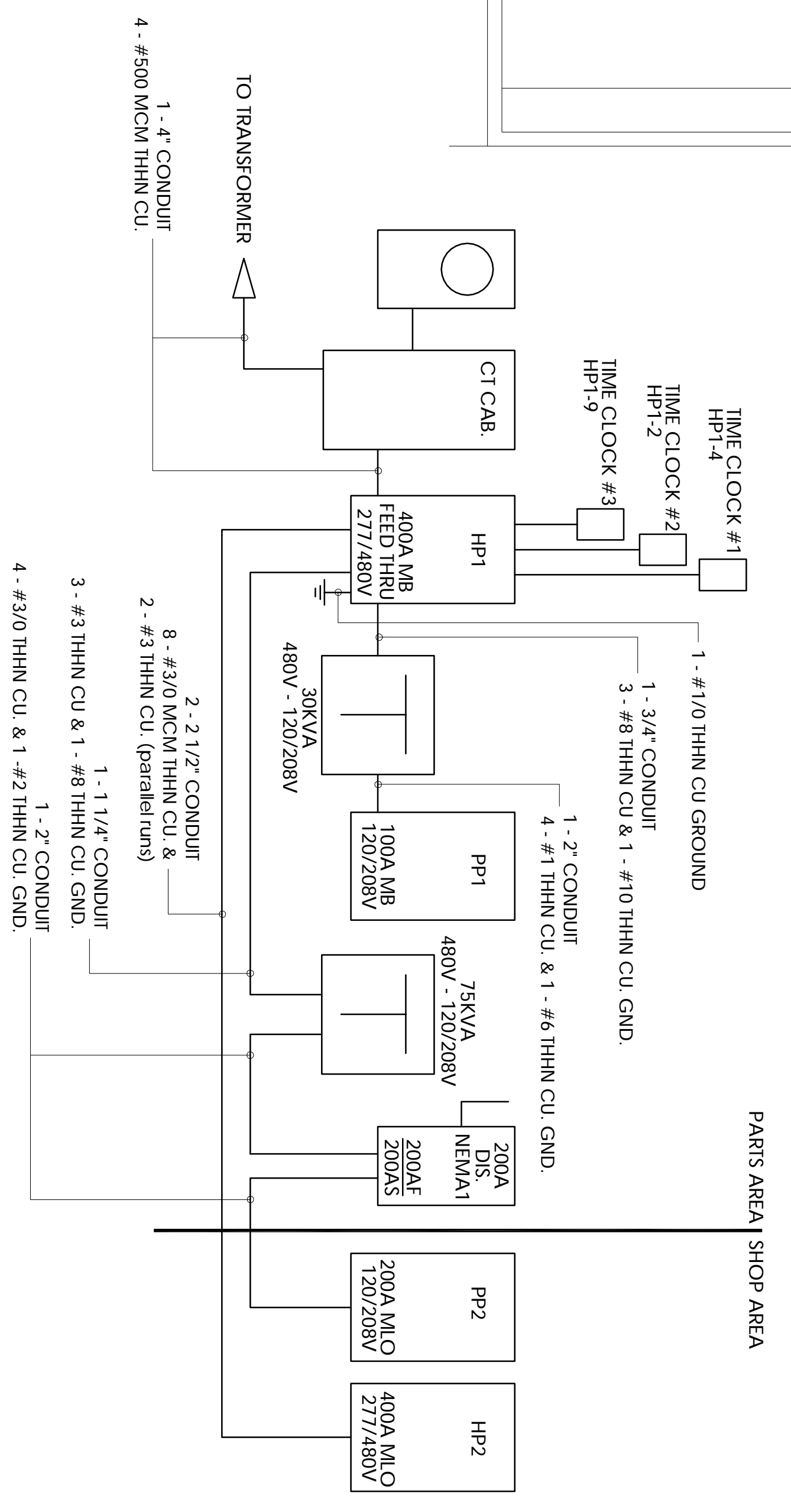

| NO. | DATE | DESCRIPTION |
|-----|------|-------------|
| | | |
| | | |
| | | |
| | | |

Anthony Mancini, Inc.
 179 Sheridan Street
 Portland, Maine 04101
 (207) 774-5829 Fax: (207) 772-1686
 Email: info@mancinielctric.com
 "We appreciate Your Business."

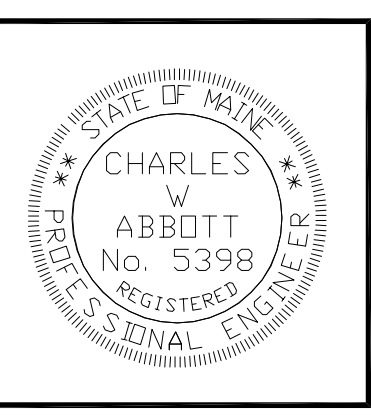

E3

SHEET NAME: Power, Voice/Data & Fire Alarm Layout

PROJECT NAME & ADDRESS: Moody's Collision Center
 Presumpscot Street
 Portland, Maine

Checked By: G.MANCINI Date: Apr 7, 2008
 Drawn By: A.AMES Scale: 1/8" = 1'-0"

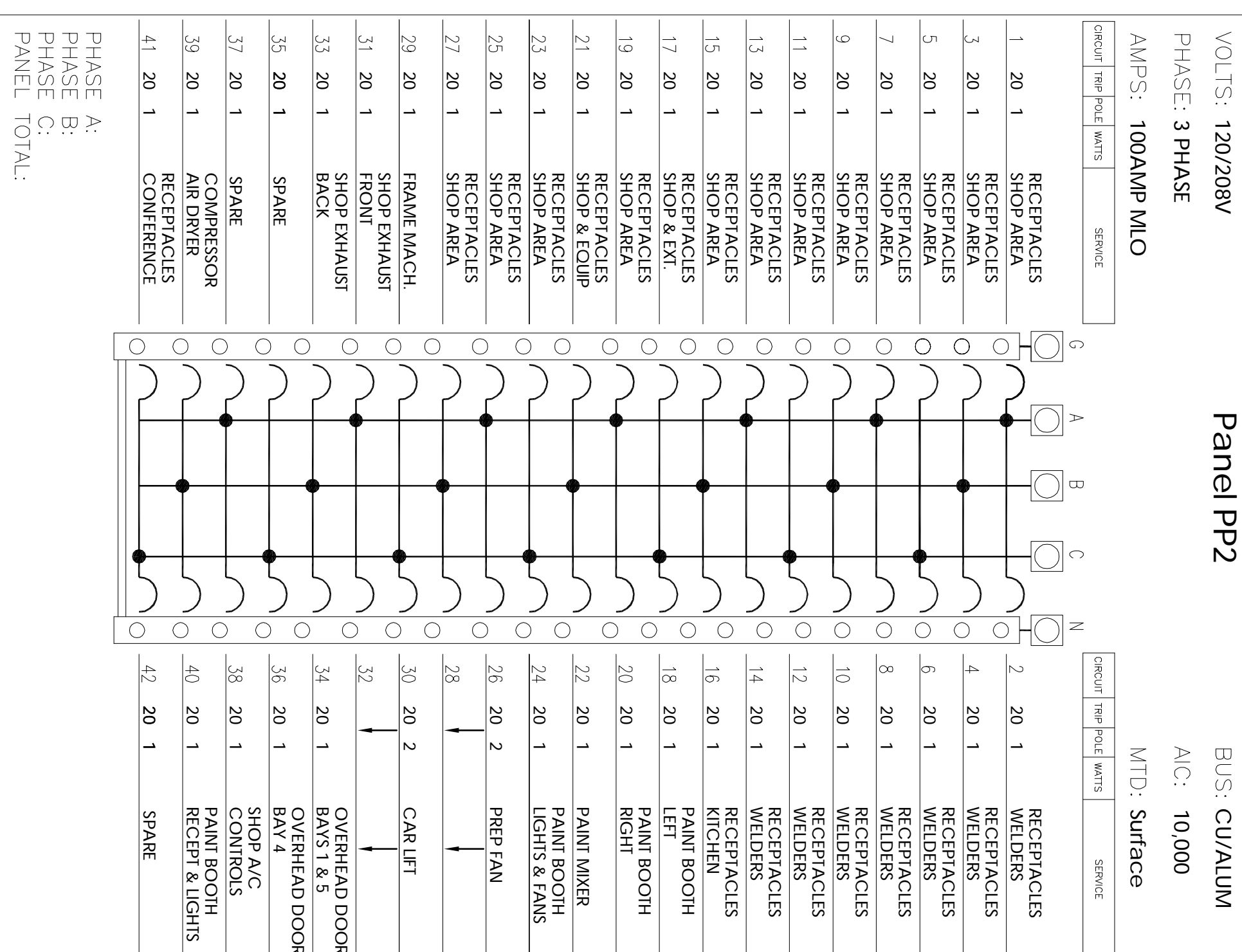
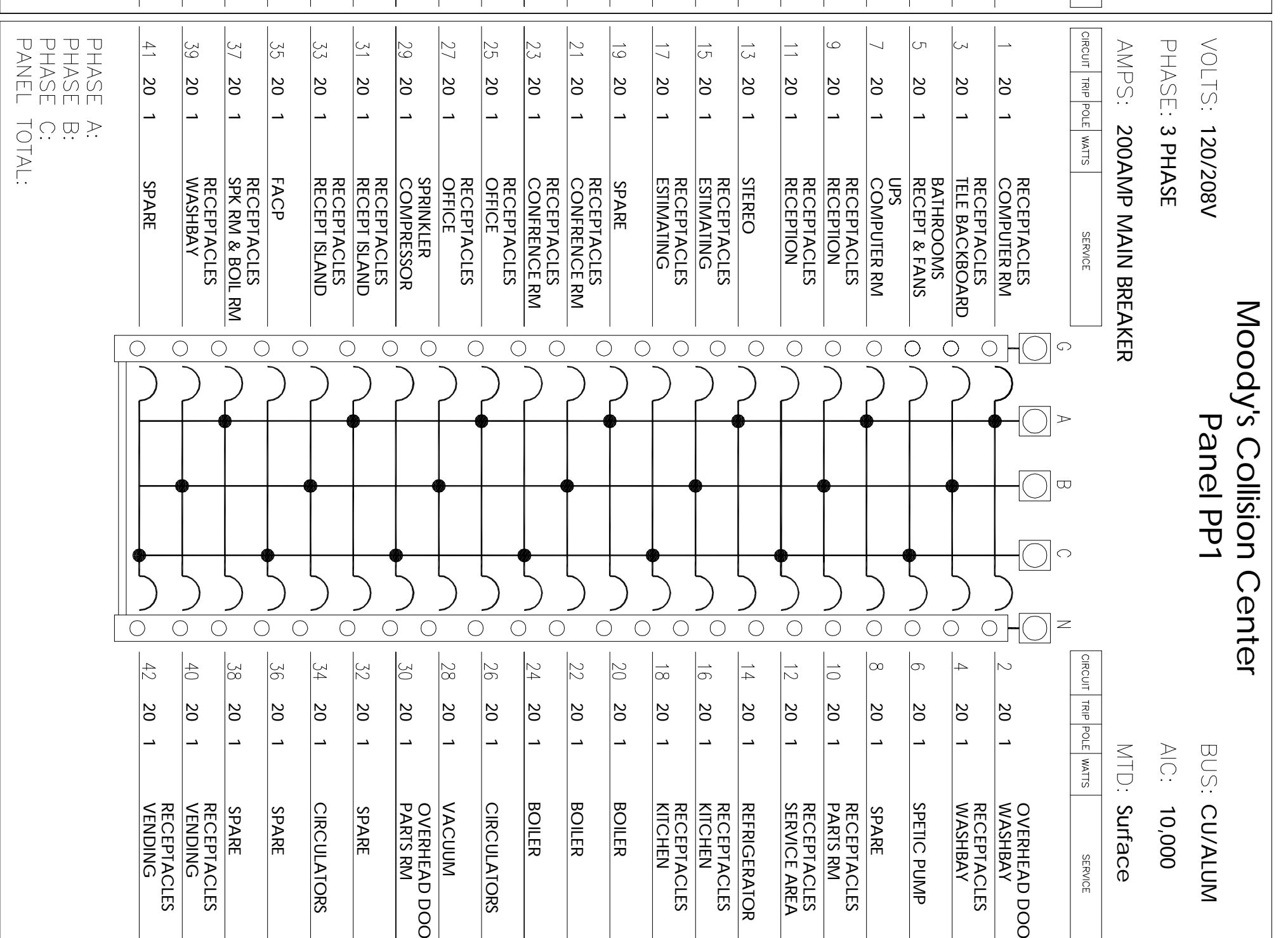
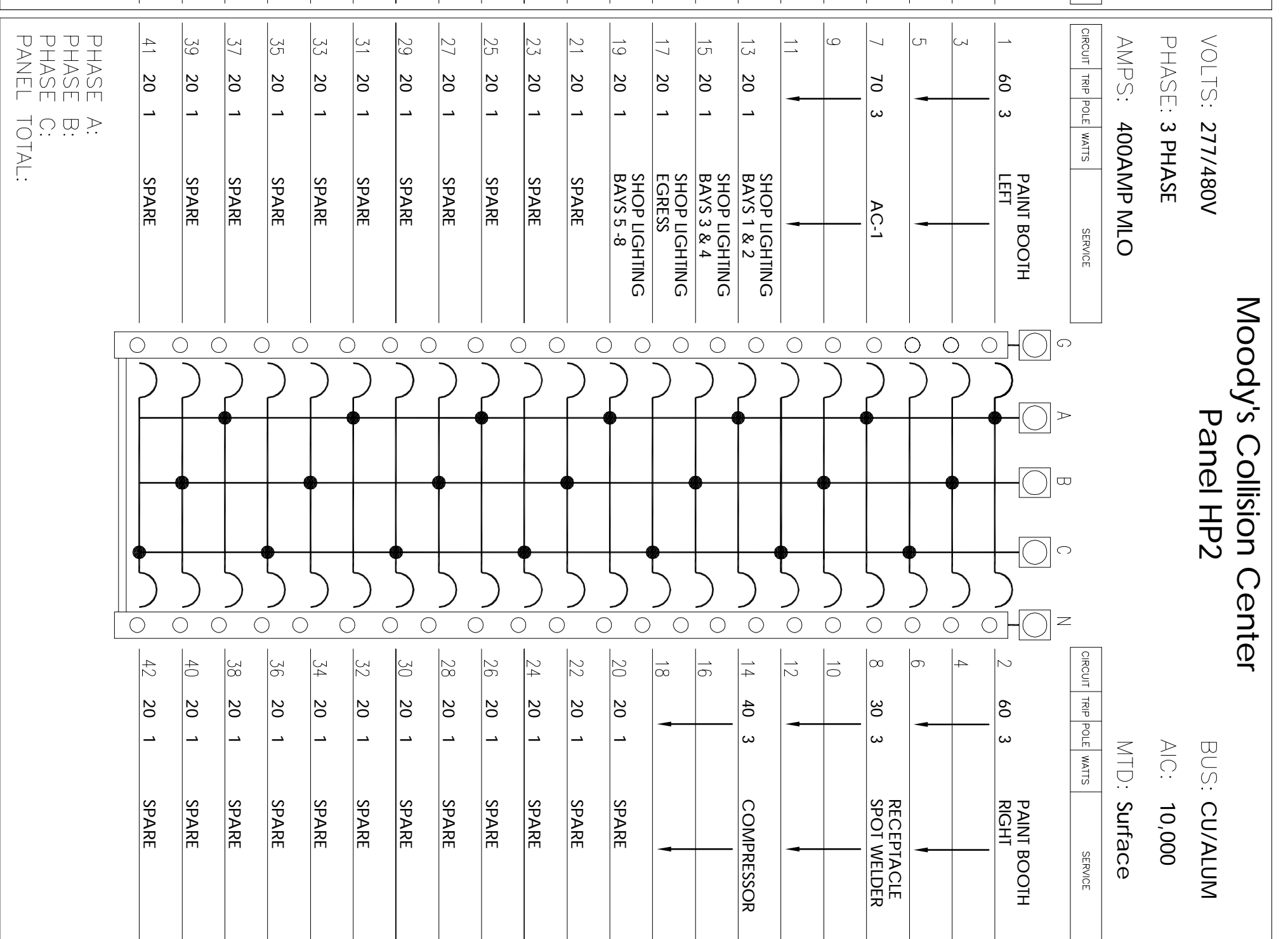
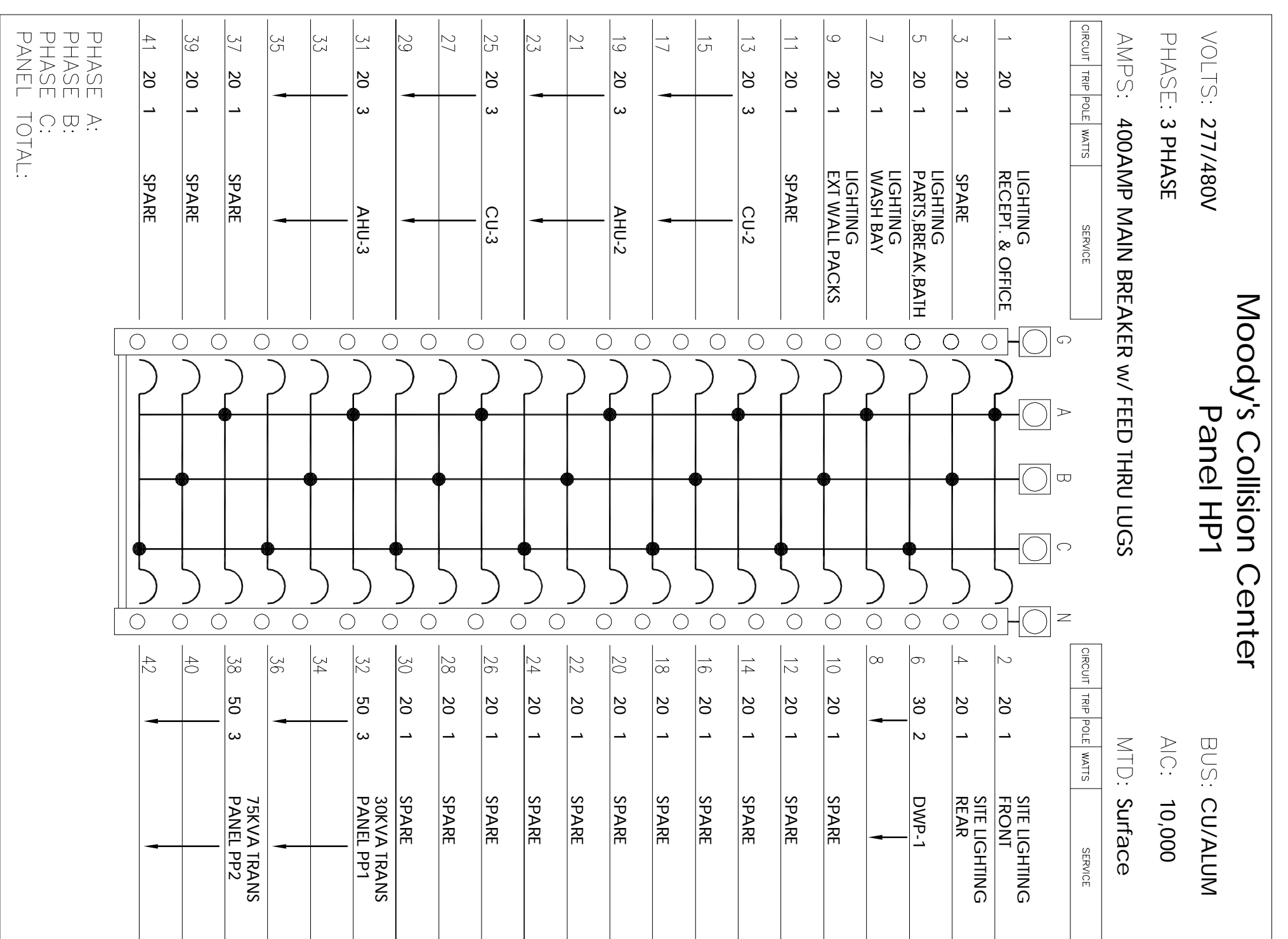

**MOODY'S COLLISION CENTER
FIXTURE SCHEDULE**

| QUAN. | TYPE | MANUFACTURER | CATALOG NUMBER | DESCRIPTION | LAMPS |
|-------|------|---------------|--|--|--------------------|
| - | A | METALUX | 2EP3GX323S6UNVEB81 | 2 x 4 PARABOLIC TROFFER | 3 - F32W-18-SP30 |
| - | A1 | METALUX | 2EP3GX2U618S33UNVEB1 | 2 x 2 PARABOLIC TROFFER | 2 - F32W-18-SP30-U |
| - | B | METALUX | 2GR8332AUNVEB81 | 2 x 4 ACRYLIC TROFFER | 3 - F32W-18-SP30 |
| - | C | H.E. WILLIAMS | EPG524432FA121ZF-G/MY.LAR-WIEFB4(CHE-L)UNV | 2 x 4 WET LOCATION TROFFER | 4 - F32W-18-SP41 |
| - | D | METALUX | 2HBG45415UNVEB11 | 2 x 4 RECESSED 4 LAMP HIGH-BAY | 4 - F54W-15-SP41 |
| - | E | METALUX | 2GC82U618AUNVEB81 | 2 x 2 ACRYLIC TROFFER | 2 - F32W-18-SP30-U |
| - | F | METALUX | WIC 2 17 MVOLT | VANITY FIXTURE | 2 - F17W-18-SP30 |
| - | G | METALUX | SN232UNVEB81 | 4" TWO LAMP STRIP | 2 - F32W-18-SP30 |
| - | K | LIGHTOLIER | 4552WHE2 | WALL MOUNTED FIXTURE | 1 - 26W 4-PIN |
| - | L | STONCO | NPM175MAL8 | 175W METAL HALIDE WALL MOUNTED FIXTURE | 1 - 175W MH |
| - | M | STONCO | NPM100MAL8 | 100W METAL HALIDE WALL MOUNTED FIXTURE | 1 - 100W MH |
| - | ⊗ | DUAL LITE | LXURWE | EXIT SIGN | AS REQUIRED |
| - | EBU | DUAL LITE | LZ-30 | EMERGENCY BATTERY UNIT | AS REQUIRED |
| - | ⊗ | DUAL LITE | LTRWV | COMBO EXIT/BATTERY UNIT | AS REQUIRED |
| - | SRH | DUAL LITE | LZSSW0605 | SINGLE REMOTE HEAD | AS REQUIRED |

POWER LEGEND

- ⊕ DUPLEX CONVENIENCE RECEPTACLE - 18" AFF TO TOP EXCEPT AS NOTED.
- ⊕ DUPLEX CONVENIENCE RECEPTACLE - 52" AFF TO TOP IN SHOP AREA
- ⊕ GROUND FAULT INTERRUPTER RECEPTACLE
- ⊕ GROUND FAULT INTERRUPTER RECEPTACLE - 46" AFF TO TOP 52" AFF TO TOP IN SHOP AREA
- ⊕ WEATHERPROOF GFI RECEPTACLE
- ⊕ ISOLATED GROUND RECEPTACLE
- ⊕ TAMPER-PROOF RECEPTACLE
- ⊕ SPECIAL EQUIPMENT WIRING - 34" AFF TO TOP IN SHOP AREA
- ⊕ PARIAL CIRCUIT
- ⊕ VOICE/DATA RECEPTACLE 18" AFF TO TOP
- ⊕ WALL MOUNTED TELEPHONE JACK - 60" AFF TO TOP IN SHOP AREA
- CATV OUTLET - 18" AFF TO TOP UNLESS NOTED
- ⊖ RECESSED MOUNTED LIGHTING & POWER PANEL

LIGHTING LEGEND

- 2' x 4' FLUORESCENT LIGHT FIXTURE
- 2' x 2' FLUORESCENT LIGHT FIXTURE
- ⊖ WALL MOUNTED LIGHT FIXTURE
- ⊖ SINGLE-POLE SWITCH - MOUNTED 48" AFF TO TOP
- ⊖ THREE-WAY SWITCH - MOUNTED 48" AFF TO TOP
- ⊖ FOUR-WAY SWITCH - MOUNTED 48" AFF TO TOP
- ⊖ SWPWEATHER PROOF TIMER SWITCH - 48" AFF TO TOP
- ⊖ EXHAUST FAN - FURNISHED BY MECHANICAL CONTRACTOR

EXIT & EMERGENCY LEGEND

- ⊗ EXIT SIGN - WALL MOUNTED
- ⊗ EXIT SIGN - CEILING MOUNTED
- ⊕ EMERGENCY LIGHT FIXTURES W/ BATTERY PACK - MOUNTED 84" AFF TO TOP OR 6" BELOW CEILING, WHICH EVER IS LOWER
- ⊕ EMERGENCY LIGHT REMOVE FIXTURES 84" AFF TO TOP OF BOX OR 6" BELOW CEILING, WHICH EVER IS LOWER

FIRE ALARM LEGEND

- ⊖ FIRE ALARM MANUAL PULL STATION - MOUNT 52" AFF TO TOP OF BOX
- ⊖ FIRE ALARM HORN AND STROBE UNIT - MOUNT 84" AFF TO TOP OF BOX OR 6" BELOW CEILING, WHICH EVER IS LOWER
- ⊖ FIRE ALARM STROBE UNIT - MOUNT ABOVE DOOR - MOUNT 84" AFF TO BOTTOM OF BOX OR 6" BELOW CEILING, WHICH EVER IS LOWER
- ⊖ SYSTEM SMOKE DETECTOR - CEILING MOUNTED
- ⊖ SPRINKLER SYSTEM TAMPER SWITCH
- ⊖ SPRINKLER SYSTEM FLOW SWITCH

| | | | |
|---|---|---|--|
| E4 SHEET: | SHEET NAME: Risers & Schedules | PROJECT NAME & ADDRESS: Moody's Collision Center Presumpscot Street Portland, Maine | |
| Checked By: G.MANCINI Drawn By: A.AMES | Date: Apr 7, 2008 Scale: NTS | | |

Anthony Mancini, Inc.
179 Sheridan Street
Portland, Maine 04101
(207) 774-5829 Fax: (207) 772-1686
Email: info@mancinielectric.com
"We appreciate Your Business."