

TYPICAL RAFTER TRIM DETAIL

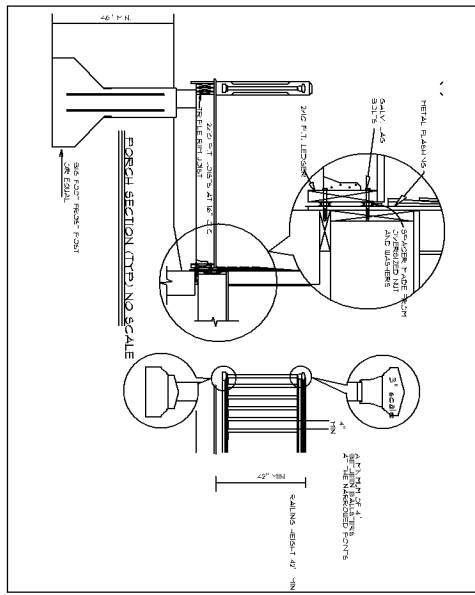

PORCH SECTION (TYPING SCALE)

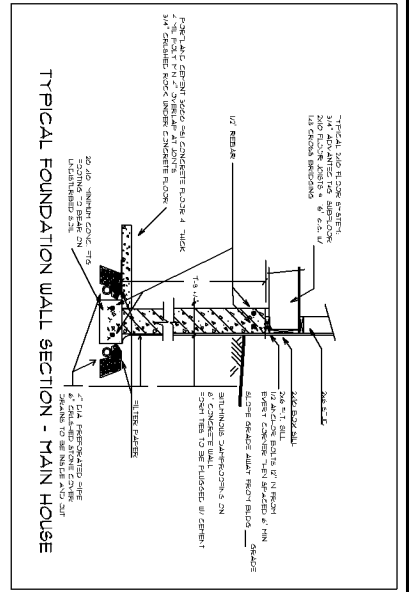

TYPICAL FOUNDATION WALL SECTION - MAIN HOUSE

CONSTRUCTION NOTES:

1. FOUNDATION WALLS SHALL BE CONSTRUCTED WITH 12\"/>
- 2. FOUNDATION WALLS SHALL BE CONSTRUCTED WITH 12\"/>
- 3. ALL FOUNDATION WALLS SHALL BE CONSTRUCTED WITH 12\"/>
- 4. ALL FOUNDATION WALLS SHALL BE CONSTRUCTED WITH 12\"/>
- 5. ALL FOUNDATION WALLS SHALL BE CONSTRUCTED WITH 12\"/>
- 6. ALL FOUNDATION WALLS SHALL BE CONSTRUCTED WITH 12\"/>
- 7. ALL FOUNDATION WALLS SHALL BE CONSTRUCTED WITH 12\"/>
- 8. ALL FOUNDATION WALLS SHALL BE CONSTRUCTED WITH 12\"/>
- 9. ALL FOUNDATION WALLS SHALL BE CONSTRUCTED WITH 12\"/>
- 10. ALL FOUNDATION WALLS SHALL BE CONSTRUCTED WITH 12\"/>

NO.	DESCRIPTION	QUANTITY	UNIT	PRICE	TOTAL
1	FOUNDATION WALL	100	LINEAL FEET	10.00	1000.00
2	FOUNDATION WALL	100	LINEAL FEET	10.00	1000.00
3	FOUNDATION WALL	100	LINEAL FEET	10.00	1000.00
4	FOUNDATION WALL	100	LINEAL FEET	10.00	1000.00
5	FOUNDATION WALL	100	LINEAL FEET	10.00	1000.00
6	FOUNDATION WALL	100	LINEAL FEET	10.00	1000.00
7	FOUNDATION WALL	100	LINEAL FEET	10.00	1000.00
8	FOUNDATION WALL	100	LINEAL FEET	10.00	1000.00
9	FOUNDATION WALL	100	LINEAL FEET	10.00	1000.00
10	FOUNDATION WALL	100	LINEAL FEET	10.00	1000.00

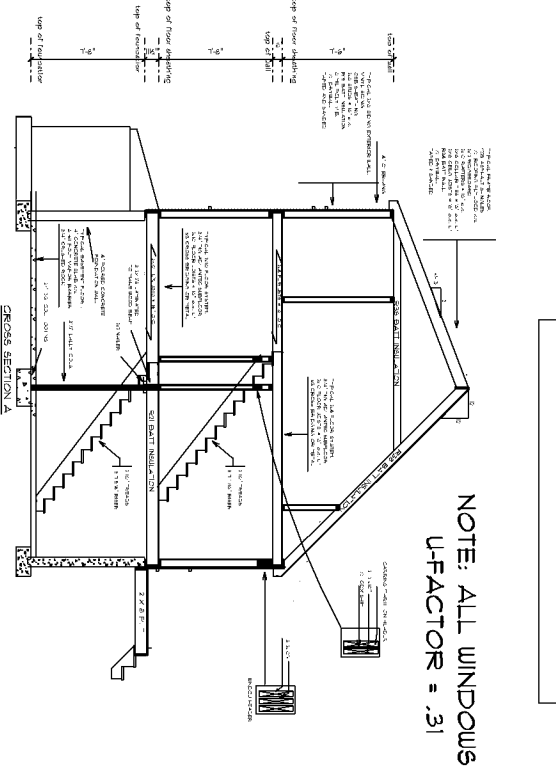

CROSS SECTION

NOTE: ALL WINDOWS U-FACTOR = .31

PROJECT NAME:	PRESUMPSCOT SPEC	CONTRACTOR:	KIRKWOOD LLC.
DATE:	May 24, 2009	SCALE:	AS SHOWN
DRAWN BY:	BRAY	DATE:	May 24, 2009
TITLE:	FOUNDATION	SCALE:	AS SHOWN