

**SECTION 6** TYPICAL BASEMENT WALL PARALLEL TO FLOOR TRUSSES  
1/2" = 1'-0" S2

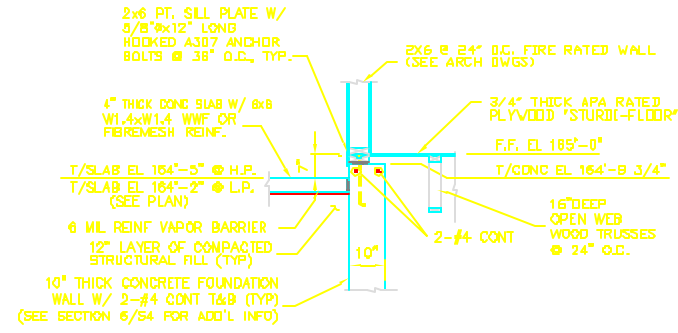

**SECTION 7** TYPICAL BASEMENT WALL ADJACENT TO GARAGE  
1/2" = 1'-0" S2

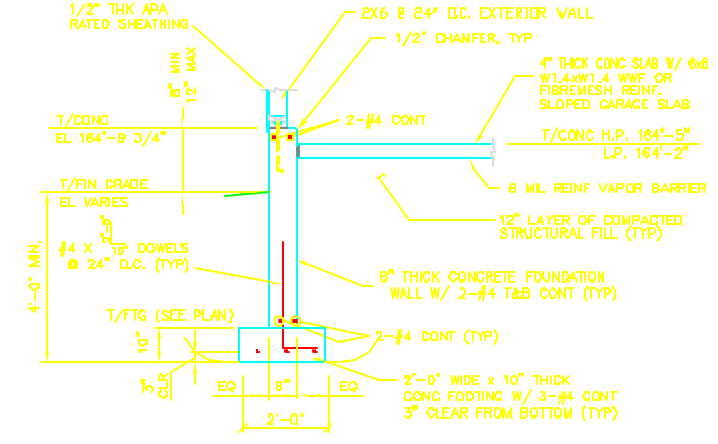

**SECTION 8** TYPICAL GARAGE SIDE WALLS  
1/2" = 1'-0" S2

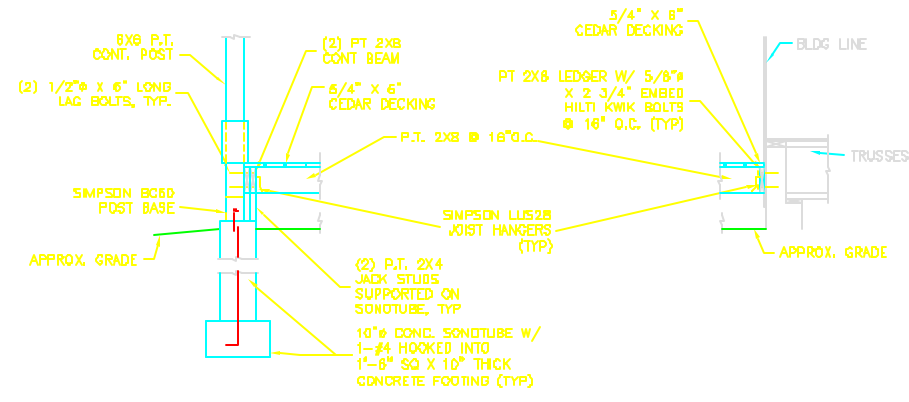

**SECTION 9** TYPICAL ENTRY PORCHES  
1/2" = 1'-0" S2

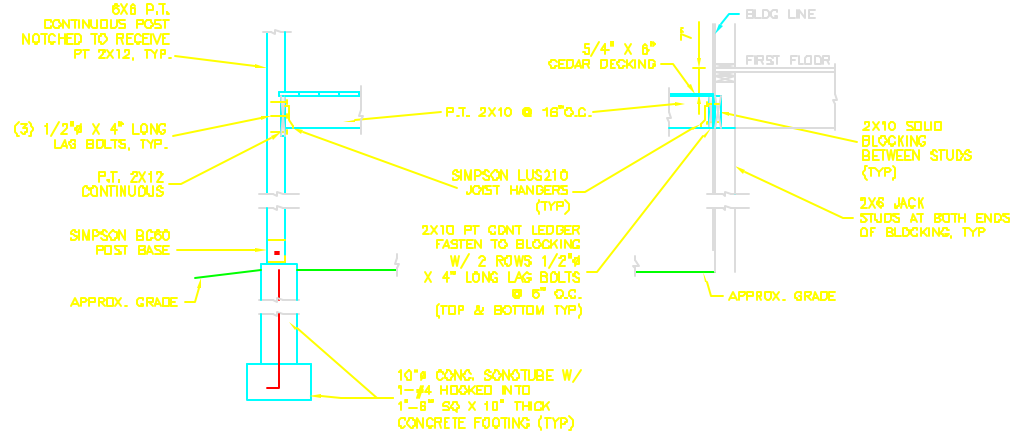

**SECTION 10** TYPICAL UNIT DECKS  
1/2" = 1'-0" S2

**L & L STRUCTURAL ENGINEERING SERVICES, INC.**  
SIX Q STREET  
SOUTH PORTLAND, MAINE 04106  
PHONE: (207) 767-4830  
FAX: (207) 761-5432  
EMAIL: llengineering@verizon.net

|              |       |
|--------------|-------|
| approved by: | DATE: |
| checked by:  | DATE: |
| designed by: | DATE: |
| drawn by:    | DATE: |
| scale:       | DATE: |
| date:        | DATE: |
| plot date:   | DATE: |
| project #:   | DATE: |

**OCEAN RIDGE CONDOMINIUMS**  
852 OCEAN AVENUE  
PORTLAND, MAINE  
FOUNDATION DETAILS  
UNITS 44, 45 & 46

**S4**

ALL INFORMATION CONTAINED HEREIN IS UNCLASSIFIED EXCEPT WHERE SHOWN OTHERWISE AND IS THE PROPERTY OF L&L STRUCTURAL ENGINEERING SERVICES, INC. AND SHALL REMAIN THE PROPERTY OF L&L STRUCTURAL ENGINEERING SERVICES, INC. IF IT IS REPRODUCED OR TRANSMITTED IN ANY FORM OR BY ANY MEANS, ELECTRONIC OR MECHANICAL, INCLUDING PHOTOCOPYING, RECORDING, OR BY ANY INFORMATION STORAGE AND RETRIEVAL SYSTEM.