

PROJECT INFORMATION

SCOPE OF WORK: TELECOMMUNICATIONS FACILITY UPGRADE (LTE 3C 2017):
 BASED OFF OF RFDS DATED: 08/23/2016 PTN: 2056A06Y48

TOWER:
 REMOVE: (3) GSM ANTENNAS & (3) DEAD ANTENNAS
 INSTALL: (3) 3C LTE ANTENNAS, (3) RRH'S, (3) A2 MODULES, (1) SURGE ARRESTOR,
 (2) DC POWER CABLES & (1) FIBER RUN
 EXISTING TO REMAIN: (3) LTE ANTENNAS, (3) UMTS ANTENNAS, (6) RRH'S, (6) TMA'S,
 (6) DIPLEXERS, (1) SURGE ARRESTOR, (2) DC POWER CABLES &
 (1) FIBER RUN

EQUIPMENT SHELTER:
 INSTALL: (1) DUS & (1) XMU

SITE ADDRESS: 517 PRESUMPCOT STREET
 PORTLAND, ME 04103

LATITUDE: 43.69945° N 43° 41' 58.0" N
 LONGITUDE: 70.25843° W 70° 15' 30.4" W

TYPE OF SITE: MONOPOLE / EQUIPMENT SHELTER

OVERALL TOWER HEIGHT: 178'-0"±
 RAD CENTER: 160'-0"±



SITE NUMBER: ME5022
SITE NAME: EAST DEERING
PROJECT: LTE 3C 2017 UPGRADE

DRAWING INDEX

REV

VICINITY MAP

GENERAL NOTES

T-1	TITLE SHEET	1
GN-1	GENERAL NOTES	1
A-1	COMPOUND & EQUIPMENT PLANS	1
A-2	ANTENNA LAYOUT & ELEVATIONS	1
A-3	DETAILS	1
RF-1	RF PLUMBING DIAGRAM	1
G-1	GROUNDING DETAILS	1

DIRECTIONS TO SITE:
 START OUT GOING EAST ON MAIN ST / MA-117 TOWARD SUGAR RD. 0.4 MILES. MERGE ONTO I-495 N VIA THE RAMP ON THE LEFT TOWARD LOWELL. 50.8 MILES. I-495 N BECOMES I-95 N (PORTIONS TOLL) (PASSING THROUGH NEW HAMPSHIRE- THEN CROSSING INTO MAINE). 61.0 MILES. MERGE ONTO I-295 N VIA EXIT 44 TOWARD SOUTH PORTLAND / DOWNTOWN PORTLAND (PORTIONS TOLL). 6.7 MILES. TAKE THE WASHINGTON AVENUE / ME-26 N EXIT- EXIT 8. 0.2 MILES. STAY STRAIGHT TO GO ONTO WASHINGTON AVE / ME-26. 0.2 MILES. TURN RIGHT ONTO PRESUMPCOT ST. 0.4 MILES. END PRESUMPCOT ST. PORTLAND, ME 04103.

1. THIS DOCUMENT IS THE CREATION, DESIGN, PROPERTY AND COPYRIGHTED WORK OF AT&T. ANY DUPLICATION OR USE WITHOUT EXPRESS WRITTEN CONSENT IS STRICTLY PROHIBITED. DUPLICATION AND USE BY GOVERNMENT AGENCIES FOR THE PURPOSES OF CONDUCTING THEIR LAWFULLY AUTHORIZED REGULATORY AND ADMINISTRATIVE FUNCTIONS IS SPECIFICALLY ALLOWED.
2. THE FACILITY IS AN UNMANNED PRIVATE AND SECURED EQUIPMENT INSTALLATION. IT IS ONLY ACCESSED BY TRAINED TECHNICIANS FOR PERIODIC ROUTINE MAINTENANCE AND THEREFORE DOES NOT REQUIRE ANY WATER OR SANITARY SEWER SERVICE. THE FACILITY IS NOT GOVERNED BY REGULATIONS REQUIRING PUBLIC ACCESS PER ADA REQUIREMENTS.
3. CONTRACTOR SHALL VERIFY ALL PLANS AND EXISTING DIMENSIONS AND CONDITIONS ON THE JOB SITE AND SHALL IMMEDIATELY NOTIFY THE AT&T REPRESENTATIVE IN WRITING OF DISCREPANCIES BEFORE PROCEEDING WITH THE WORK OR BE RESPONSIBLE FOR SAME.

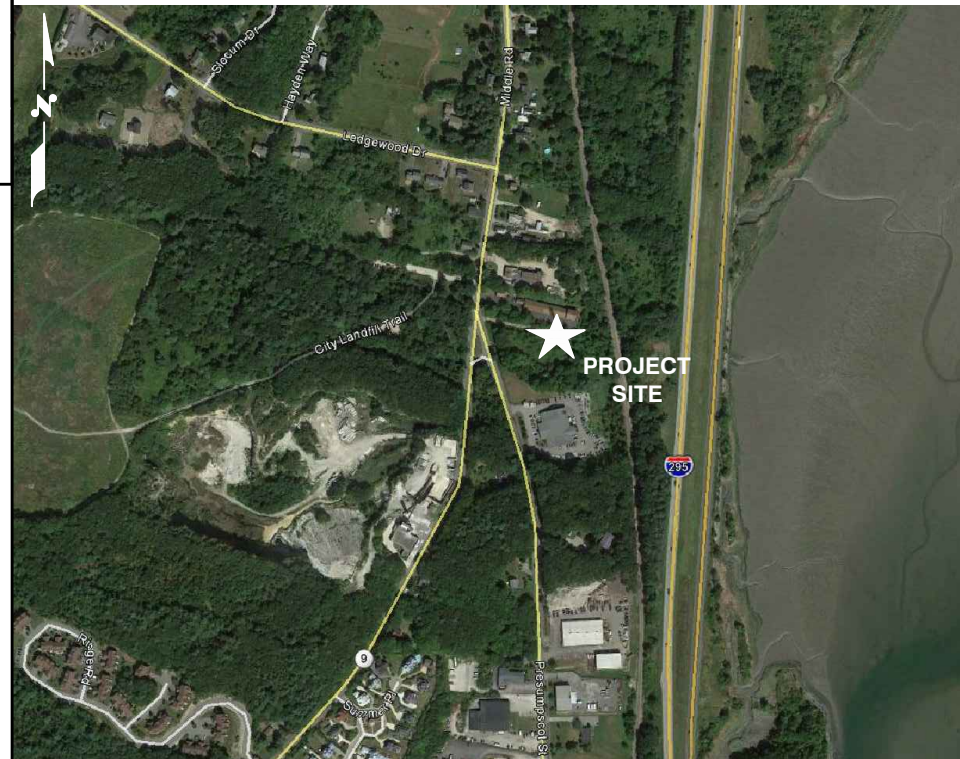

CROWN CASTLE SITE ID: 878783

72 HOURS



UNDERGROUND SERVICE ALERT

SITE NUMBER: ME5022
SITE NAME: EAST DEERING



517 PRESUMPCOT STREET
 PORTLAND, ME 04103
 CUMBERLAND COUNTY

1		10/05/16	ISSUED FOR CONSTRUCTION	SO	JC	DC	DC	AT&T	
0		09/23/16	ISSUED FOR REVIEW	FM	JC	DC	DC	TITLE SHEET (LTE 3C)	
NO.	DATE	REVISIONS	BY	CHK	APP'D	JOB NUMBER		DRAWING NUMBER	REV
SCALE: AS SHOWN		DESIGNED BY: JC	DRAWN BY: FM		ME5022		T-1	1	



EMPIRE telecom
 16 ESQUIRE ROAD
 BILLERICA, MA 01862
 TEL: (978) 608-8400

1600 OSGOOD STREET
 BUILDING 20 NORTH, SUITE 3090
 N. ANDOVER, MA 01845
 TEL: (978) 557-5553
 FAX: (978) 336-5586