

# Building Sketch

Borrower	Hatungimana, Joseph						
Property Address	1041 Ocean Ave						
City	Portland	County	Cumberland	State	ME	Zip Code	04103
Lender/Client	Bangor Savings Bank						

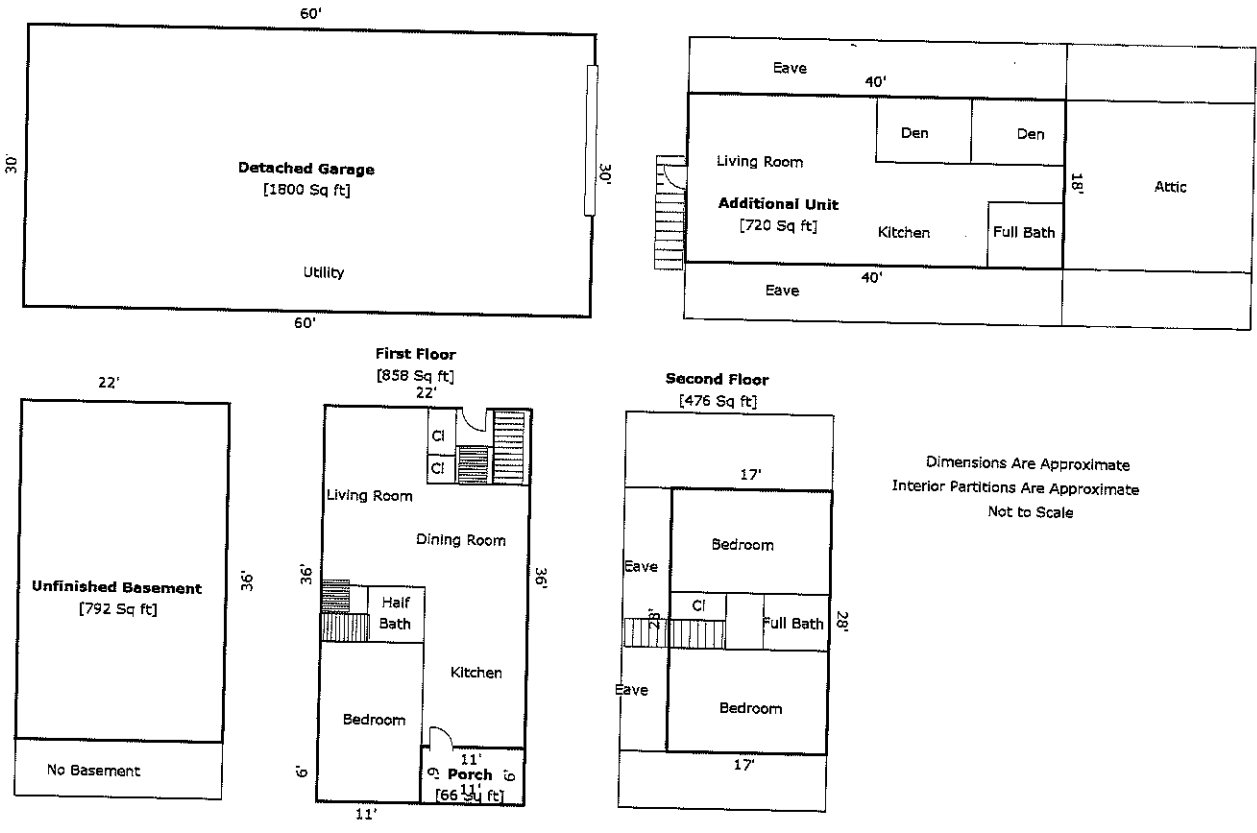

Dimensions Are Approximate  
Interior Partitions Are Approximate  
Not to Scale

TOTAL Sketch by a la mode, inc.

### Area Calculations Summary

Living Area	Calculation Details	
First Floor	858 Sq ft	$22 \times 36 = 792$ $6 \times 11 = 66$
Second Floor	476 Sq ft	$17 \times 28 = 476$
<b>Total Living Area (Rounded):</b>	<b>1334 Sq ft</b>	
Non-living Area		
Porch	66 Sq ft	$6 \times 11 = 66$
Detached Garage	1800 Sq ft	$60 \times 30 = 1800$
Unfinished Basement	792 Sq ft	$36 \times 22 = 792$
Additional Unit	720 Sq ft	$18 \times 40 = 720$