

Gervais - Attachment 2

**PRELIMINARY DRAWING
NOT FOR CONSTRUCTION**

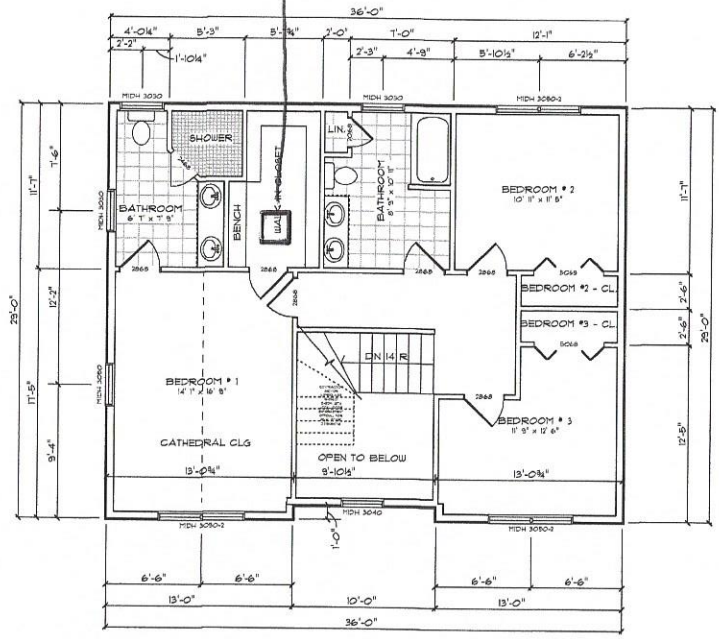
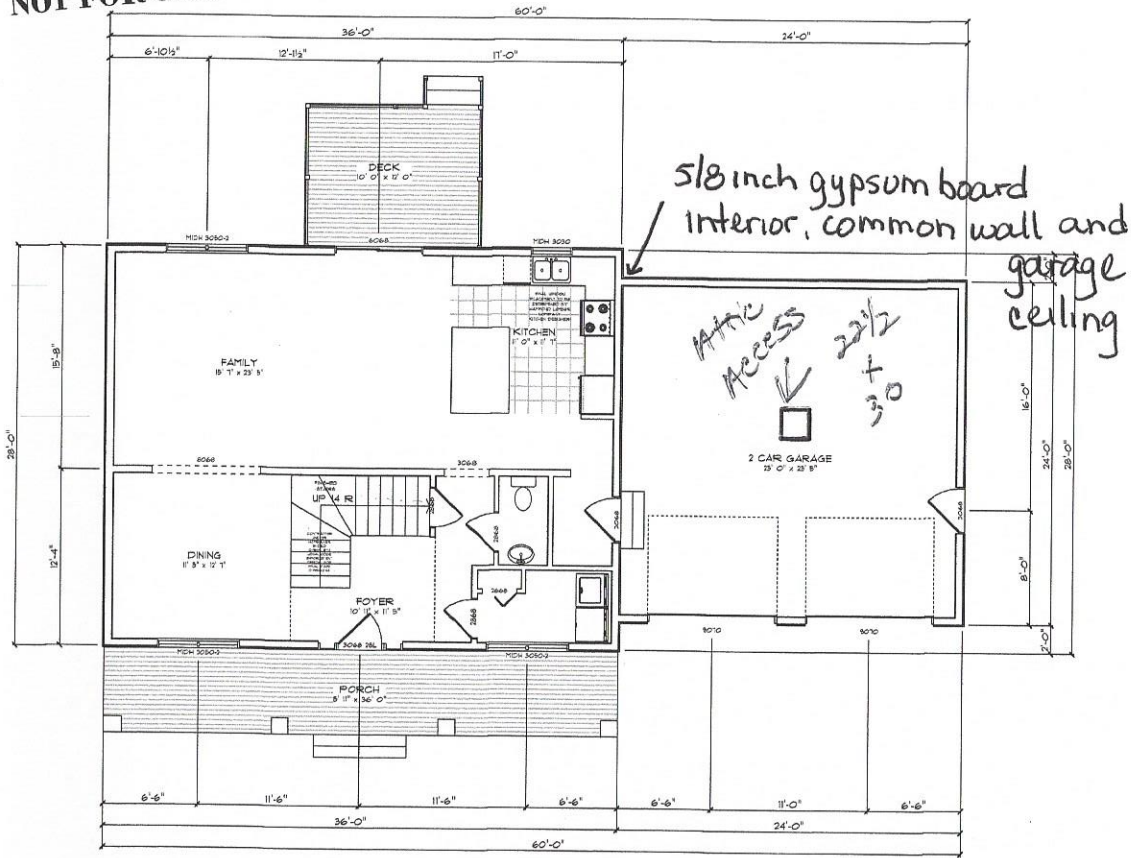

AREA SCHEDULE	
NAME	AREA
FIRST FLOOR (GARAGE)	1209 sq ft
FIRST FLOOR (FAMILY)	576 sq ft
SECOND FLOOR (FAMILY)	325 sq ft
DECK+PORCHES	340 sq ft

AREA SCHEDULE

WINDOW SCHEDULE		
PROJECT CODE	QUANTITY	MARK
MCH 3030	2	N
MCH 3030-2	6	Y+
MCH 3030	2	Y+

WINDOW SCHEDULE

REVISION SCHEDULE		
NUMBER	DATE	REVISION NOTE
1	04-20-04	REARRANGED DOWNSTAIRS TO ELIMINATE HALLROOM AND CREATE LAUNDRY ROOM. BRANK COMMON BATH UPSTAIRS IN FAVOR OF MASTER CLOSET. ADDED WINDOW TO MASTER BATHROOM.
2	04-28-04	REMOVED FIREPLACE. IDENTIFIED WINDOW IN FAMILY ROOM BETWEEN DECK AND CORNER OF HOUSE. ADDED SLIDING WINDOW OUT INTO EXISTING CONCRETE.



DESIGN AND CONSTRUCTION SERVICES PROVIDED BY HAMMOND LUMBER COMPANY, AS A MEMBER OF THE HAMMOND LUMBER COMPANY GROUP. THE INFORMATION CONTAINED HEREIN IS FOR YOUR INFORMATION ONLY. IT IS NOT TO BE USED FOR ANY OTHER PURPOSE. ANYTHING IS NOT TO BE CONSIDERED AS A CONTRACT DOCUMENT. THE CONTRACT DOCUMENTS SHALL BE THE CONTRACT DOCUMENTS. THE CONTRACT DOCUMENTS SHALL BE THE CONTRACT DOCUMENTS. THE CONTRACT DOCUMENTS SHALL BE THE CONTRACT DOCUMENTS.

DATE	20160604
SCALE	AS NOTED
FOR	1 OF 4

BRANDON & LAURA GERVAIS
 PORTLAND
 GERVAIS RESIDENCE
 28 X 36 2 STORY

