

**LEGEND:**

- TREE SAVE AREA
- STORMWATER NO DISTURB BUFFER
- POTENTIAL HOUSE LOCATION
- POTENTIAL DRIVEWAY LOCATION
- SEPTIC SYSTEM (LEACH FIELD) LOCATION
- SOIL TEST PIT (SEPTIC SYSTEM)
- BLAZED TRAIL (APPROXIMATE LOCATION)
- LOT BOUNDARY
- BUILDING ENVELOPE
- EDGE OF WETLAND & STREAM
- WETLAND & STREAM SETBACK
- ELECTRICAL POWER TRANSFORMER
- MARKER PIN (PENO MARKER OR APPROVED EQUIVALENT) WITH LABELED CAP - STORMWATER BUFFER, 'S' STREAM SETBACK AND TREE SAVE AREA.
- MID LOT MARKER (WOOD POST WITH SMALL SIGN PANEL) 'STORMWATER BUFFER DO NOT DISTURB' AND 'TREE SAVE AREA DO NOT DISTURB'.
- PROPOSED STRUCTURE ENTRANCE/EXIT
- PROPOSED WATER SERVICE
- PROPOSED UNDERGROUND (ELECTRIC POWER, CABLE & TEL/DATA).

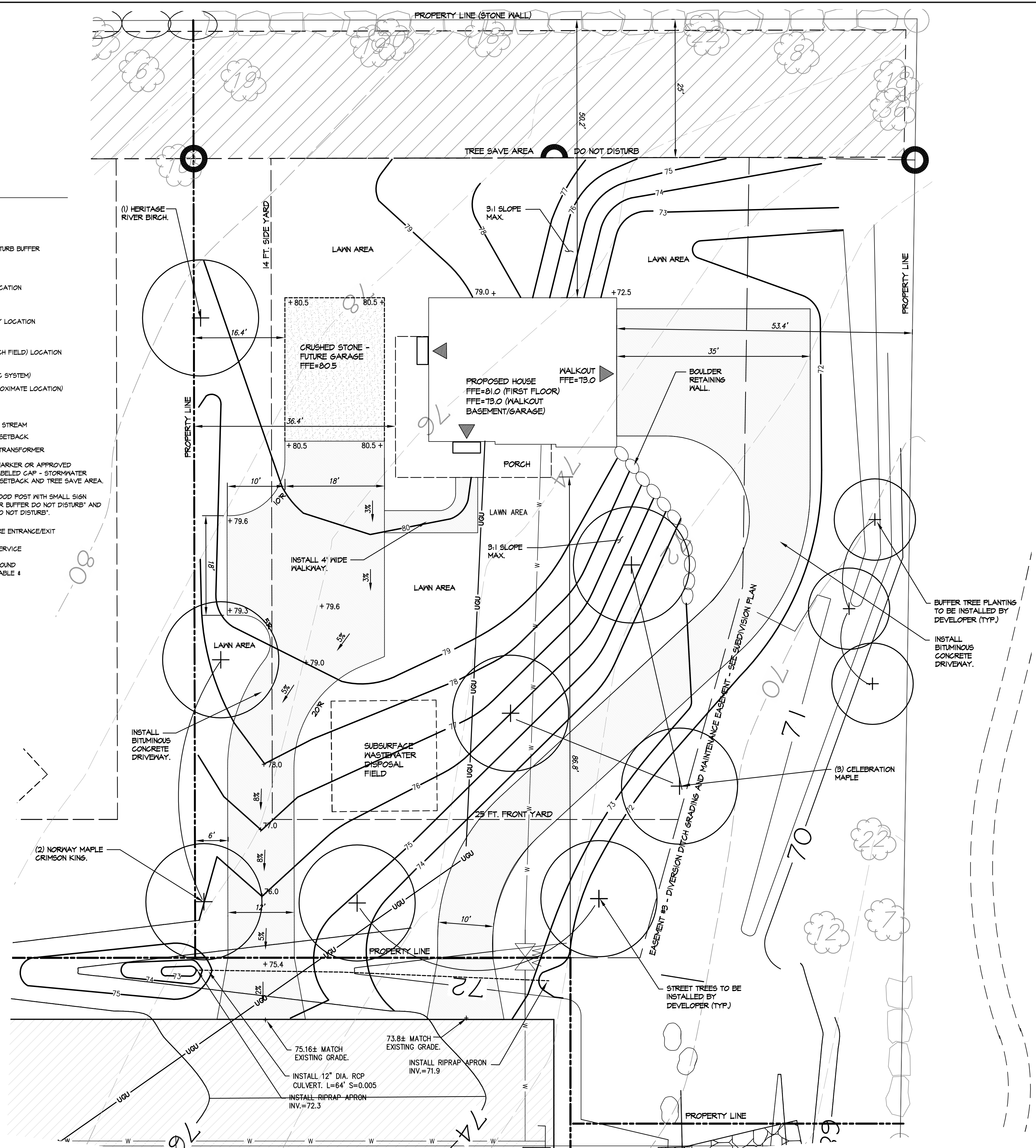

**OLD BARN ESTATES SUBDIVISION NOTES:**

1. THIS LOT (LOT 11) WAS APPROVED BY THE CITY OF PORTLAND AS PART OF THE OLD BARN ESTATES SUBDIVISION PROJECT.
2. THE PROPOSED USE OF THE SUBDIVISION IS FOR SINGLE FAMILY DWELLINGS.
3. PRIOR TO COMMENCING ANY SITE CLEARING OR GRADING, THE DEVELOPER SHALL PROVIDE SURVEY ACCURATE FIELD MARKERS ADEQUATE TO ENABLE CONTRACTORS TO EASILY DETERMINE LOT BOUNDARIES AND BUILDING ENVELOPES TO ENSURE COMPLIANCE WITH BUILDING SETBACK AND BUFFER REQUIREMENTS.
4. SEPTIC SYSTEM TEST PITS AND LEACH FIELD LOCATIONS PREPARED BY SWEET ASSOCIATES OF FALMOUTH MAINE. LEACH FIELD LOCATIONS SHOWN ON THIS PLAN MUST BE USED.
5. SEE SUBDIVISION RECORDING PLAN (RECORDING PLAN 1 OF 2) FOR ADDITIONAL REQUIREMENTS AND INFORMATION.
6. SURVEY OF EXISTING CONDITIONS PREPARED BY CULLENBERG LAND SURVEYING, 842 OLD DANVILLE ROAD, AUBURN, MAINE 04210.

**ZONING SUMMARY:**

ZONE: R3 RESIDENTIAL ZONE (MEDIUM RESIDENTIAL)  
 USE: PERMITTED - SINGLE FAMILY  
 PARCEL SIZE (LOT 8) = 0.55 AC (23,756.9 S.F.)

DIMENSIONAL REQUIREMENTS	REQUIRED	PROPOSED
LOT SIZE	6,500 S.F.	23,756 S.F. (UN-SEWERED)
MINIMUM STREET FRONTAGE	50 FT.	67.8 FT.
MINIMUM FRONT YARD	25 FT.	86.8 FT. MIN.
MINIMUM REAR YARD	25 FT.	50.2 FT. MIN.
MINIMUM SIDE YARD (2 STORY)	14 FT.	36.4 FT. MIN.
MAXIMUM LOT COVERAGE	35%	.5% (HOUSE & PORCH)
MINIMUM LOT WIDTH	65 FT.	128.4 FT.
MAXIMUM STRUCTURE HEIGHT	35 FT.	- (2 STORY)

**UTILITY NOTES:**

1. THE CONTRACTOR SHALL COORDINATE THE INSTALLATION OF NEW UTILITIES WITH THE APPROPRIATE UTILITY COMPANY.
2. THE CONTRACTOR SHALL VERIFY ACTUAL FIELD LOCATION OF UTILITIES PRIOR TO CONSTRUCTION. ALL UTILITY WORK SHALL BE IN CONFORMANCE WITH THE CITY OF PORTLAND AND UTILITY COMPANY STANDARDS.
3. PROVIDE CONDUIT OF SUITABLE SIZE WITH PULL LINES FOR ALL UNDERGROUND WIRING BENEATH PAVEMENT AREAS OR AS REQUIRED BY THE UTILITY COMPANY.
4. PIPE MATERIAL FOR DOMESTIC WATER SERVICE SHALL BE TYPE K COPPER OR AS APPROVED BY THE PORTLAND WATER DISTRICT. FINAL SIZE OF SERVICE LINE TO BE DETERMINED BY THE HOMEOWNER'S FIRE PROTECTION ENGINEER.
5. MINIMUM COVER OVER WATER LINE SHALL BE 5'-6".
6. ALL HOMES IN THE PROPOSED DEVELOPMENT SHALL BE SPRINKLED IN COMPLIANCE WITH NFPA 101 AS REQUIRED BY THE CITY OF PORTLAND CODE (NFPA 101 2009 ed.).
7. SUBSURFACE WASTEWATER DISPOSAL SYSTEM DESIGN IS BY SWEET ASSOCIATES OF FALMOUTH MAINE. LEACH FIELD IS SHOWN ON THIS PLAN FOR LOCATION ONLY.

**IMPERVIOUS AREA:**

PROPOSED IMPERVIOUS AREA	
- HOUSE & PORCH = 1,412 SF.	
- FUTURE GARAGE (CRUSHED STONE) = 468 SF.	
- WALK = 43 SF.	
- DRIVEWAY (UPPER) = 1,632 SF.	
- DRIVEWAY (LOWER) = 2,035 SF.	
- TOTAL = 5,420 SF.	

**LOT DEVELOPMENT NOTES:**

1. PRIOR TO THE START OF ANY EXCAVATION FOR THE PROJECT BOTH ON AND OFF THE SITE, THE CONTRACTOR SHALL NOTIFY DIGSAFE AND BE PROVIDED WITH A DIGSAFE NUMBER INDICATING THAT ALL EXISTING UTILITIES HAVE BEEN LOCATED AND MARKED.
2. TEST PITS AND SEPTIC SYSTEM DESIGN AND LAYOUT BY SWEET ASSOCIATES. SEE THE 200 DESIGN PLANS FOR SEPTIC SYSTEM DESIGN. VERIFY SEPTIC SYSTEM ELEVATION AND PROPOSED FINISHED FLOOR ELEVATION OF HOUSE WORK FOR A GRAVITY SEPTIC SYSTEM DESIGN AND THAT NO PUMP IS REQUIRED PRIOR TO ANY CONSTRUCTION.
3. SURVEY AND LOT STAKING PROVIDED BY CULLENBERG LAND SURVING.
4. SEE HOMEOWNER'S ASSOCIATION DOCUMENTS STORMWATER BUFFER RESTRICTIONS.
5. CONTRACTOR TO NOTIFY THE OWNER AND DESIGNER OF ANY DISCREPANCIES DISCOVERED BETWEEN THE PLANS AND CONDITIONS IN THE FIELD IMMEDIATELY.
6. THE CONTRACTOR SHALL BE BLENDED ALL GRADES SO AS TO FORM A SMOOTH TRANSITION BETWEEN SURFACE ELEVATIONS. CONTRACTOR TO STAKE OUT SEPTIC SYSTEM AND LEACH FIELD FINISHED GRADE ELEVATION AND WALKOUT BASEMENT DOOR ELEVATION FOR OWNER'S REVIEW IN THE FIELD PRIOR TO CONSTRUCTION.
7. THE CONTRACTOR IS RESPONSIBLE FOR TAKING CARE OF ALL NECESSARY EROSION CONTROL MEASURES TO MINIMIZE SEDIMENT LEAVING THE SITE.
8. CONTRACTOR SHALL VERIFY GRADE "STEP DOWN" ON FOUNDATION WITH OWNER PRIOR TO BEGINNING CONSTRUCTION.
9. LOT 8 TO INCORPORATE ROOF DRIP LINE FILTERS FOR STORMWATER MANAGEMENT PURPOSES PER THE CITY OF PORTLAND SUBDIVISION APPROVAL.

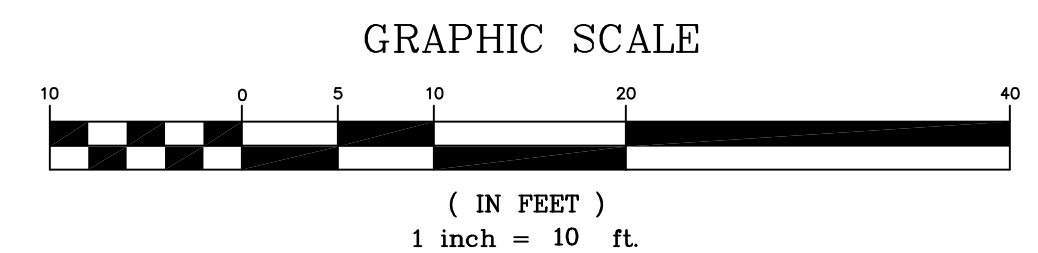

REV.	DATE	STATUS	BY	CHKD.	APPD.	REV.	DATE	STATUS	BY	CHKD.	APPD.
A	3/9/16										

<b>LAND DESIGN SOLUTIONS</b> LAND PLANNING, SITE PLANNING & LANDSCAPE ARCHITECTURE P.O. Box 316, 160 Longwoods Road, Cumberland, ME 04091 tel:(207) 494-1111		DESIGN: PBB	<b>LOT 8 OLD BARN ESTATES</b> ICE POND DRIVE, PORTLAND, MAINE	
		DRAWN: DEPT.		
CLIENT: <b>TPO PROPERTIES, LLC.</b> 30 LEDGEWOOD DRIVE, FALMOUTH, MAINE 04104		CHKD: PBB	<b>SITE PLAN</b>	
		DATE: AUGUST 2015		
		SCALE: 1"=10'	DWG. NO.	REV. A