

# LOT 5 RESIDENCE

32 ICE POND DRIVE  
PORTLAND, ME

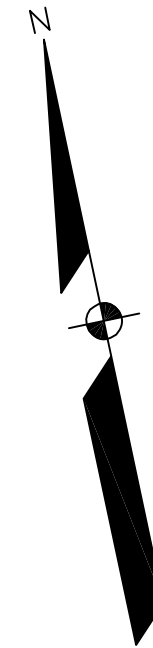

APPLICANT:  
DUSTIN & SARAH  
CARSON  
24 BEAR RUN  
GORHAM, ME 04038

ENGINEER/SURVEYOR/  
LANDSCAPE ARCHITECT:

**SEBAGO**  
TECHNICS

WWW.SEBAGOTECHNICS.COM  
75 John Roberts Rd.  
Suite 4A  
South Portland, ME 04106  
Tel. 207-200-2100

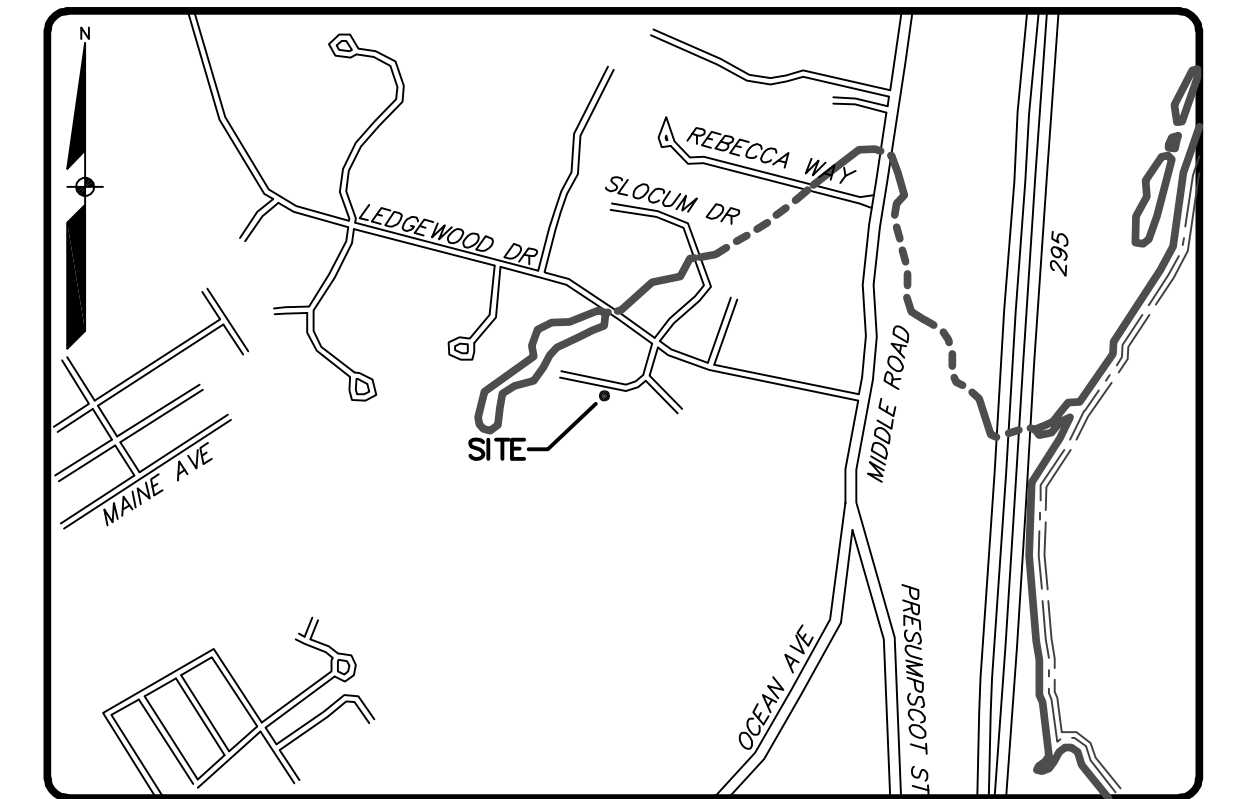
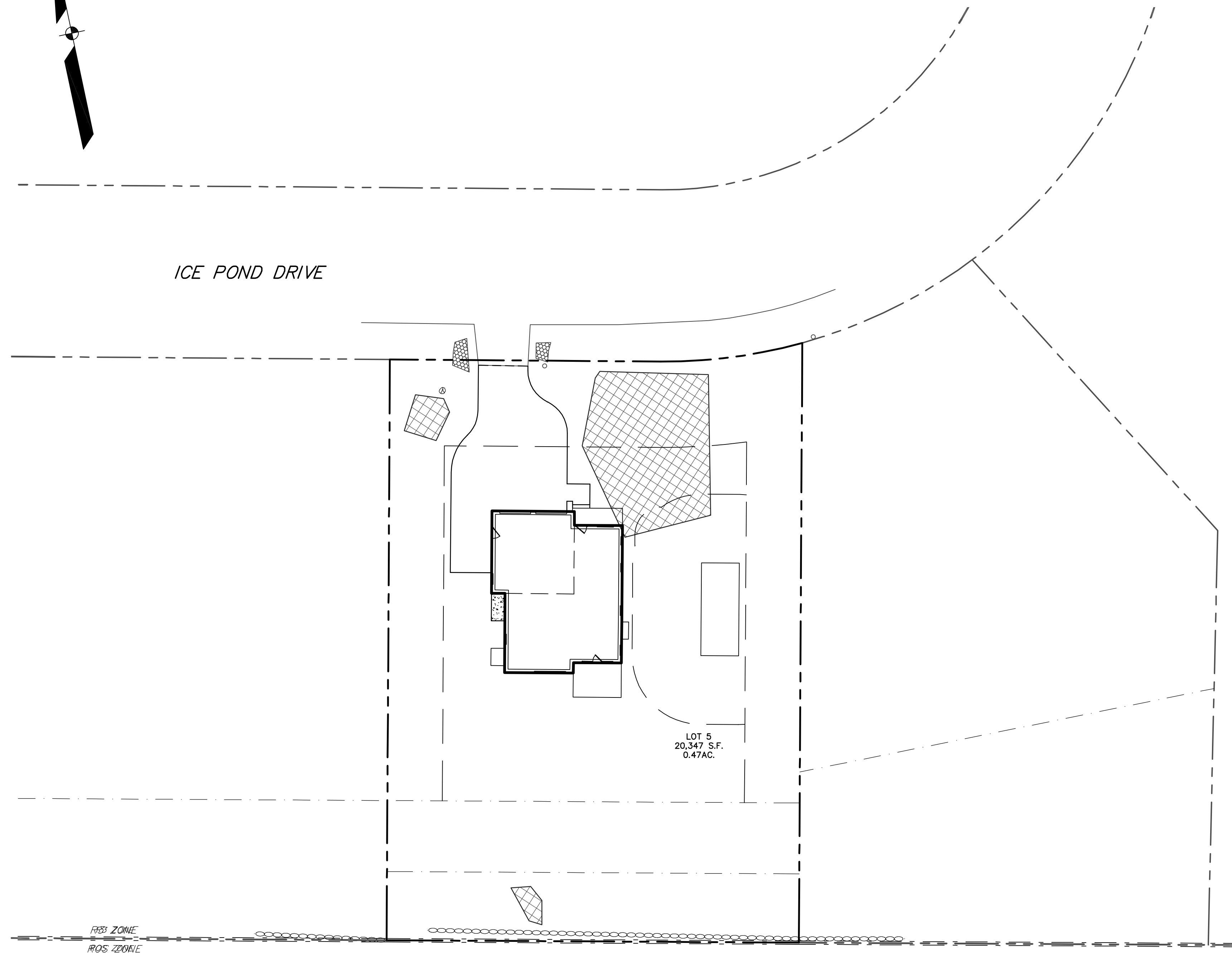

LOCATION MAP

NTS

## Sheet List Table

Sheet Number	Sheet Title
1	COVER SHEET
2	EXISTING CONDITIONS PLAN
6	SITE PLAN
4	GRADING & UTILITY PLAN
5	DETAILS
6	DETAILS

SCALE: 1"=20'

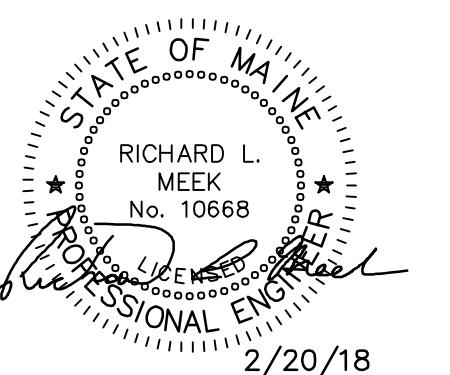

2/20/18

REVISED THROUGH 02-20-18