Foundation Drainage = Inside and out
4" triple wall schedule 20 piping
3/4" crushed stone and filter fabric
SDR 35 outfall Backflow

Foundation anchor bolts = 5/8" X 10" Hot Dip Galv. bolts
Spaced 6ft apart and two on every corner.

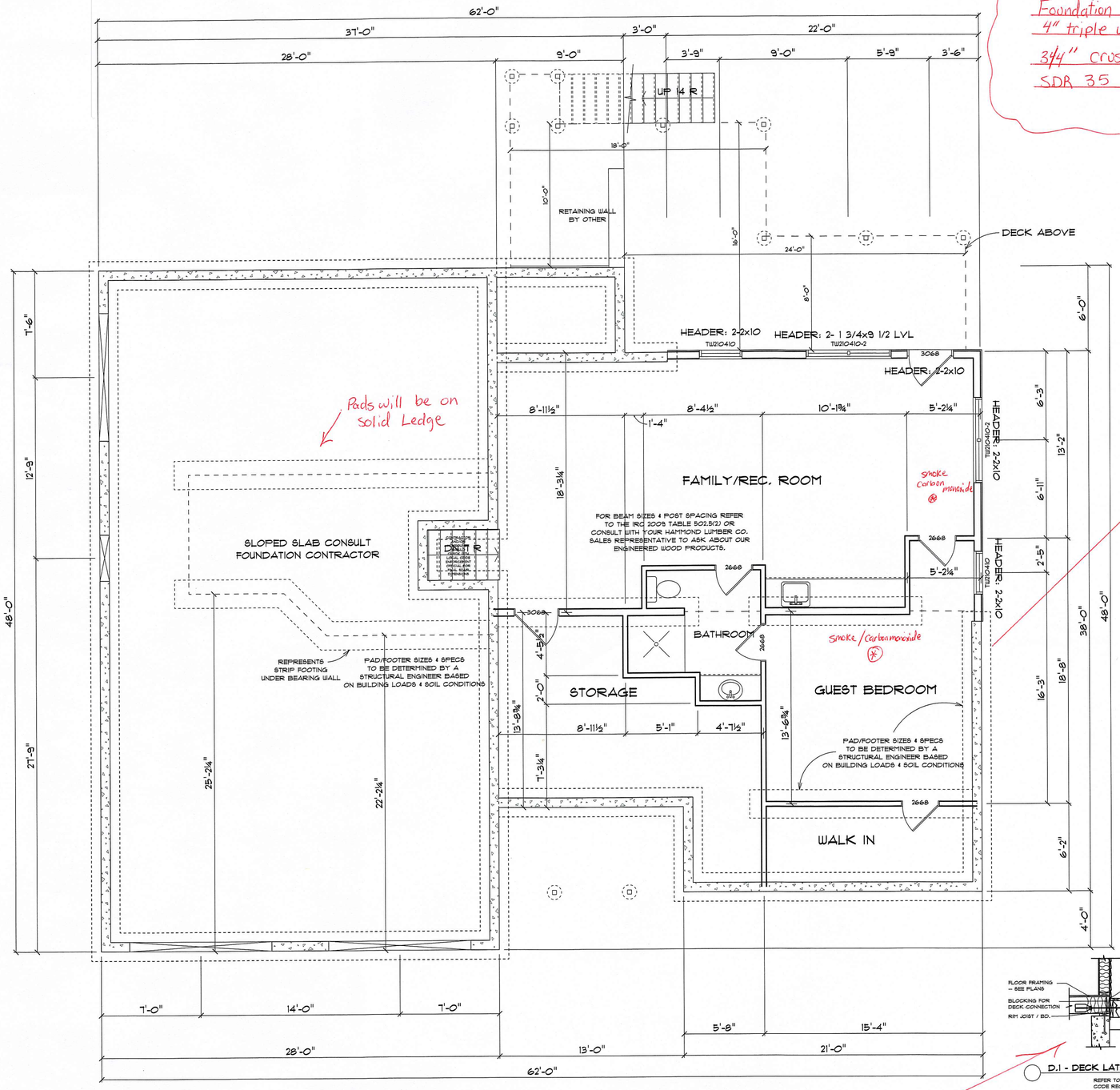

FOUNDATION

SCALE: 1/4" = 1'-0"

foundaition wall and footers
will have a minimum of 4ft of frost protection

Lateral Bracing

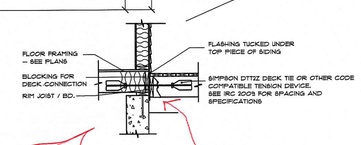

D.1 - DECK LATERAL LOAD CONNECTION

REFER TO IRC 2009 FOR CODE REQUIREMENTS.

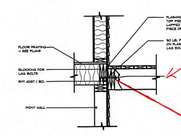

All joist will have joist Hangers with 10d x1½" face nails

GRK RSS Lags = 2 lags every 2ft

DECK LEDGER CONNECTION AT PONY WALL

CROSS SECTION - DECK

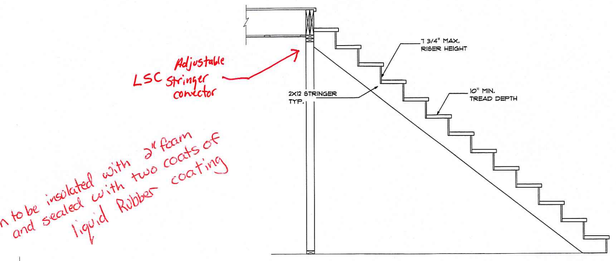

S.1 - TYPICAL STAIR DETAIL

REFER TO IRC 2009 FOR CODE REQUIREMENTS.

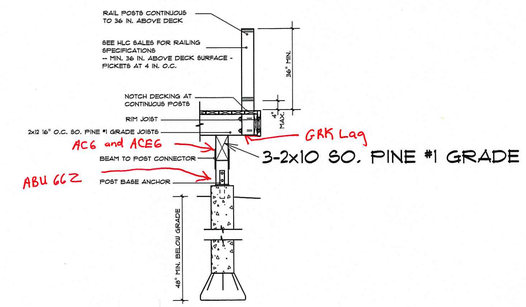

D.2.1 - FROST POST & DECK POST

REFER TO IRC 2009 FOR CODE REQUIREMENTS

SPECIFY POST AND FOOTING:

TYPICAL - NOT TO SCALE

HAMMOND LUMBER COMPANY HAS SUPPLIED THIS DRAWING FOR ILLUSTRATIVE AND INFORMATIONAL PURPOSES ONLY. THE HOMEOWNER/CONTRACTOR IS RESPONSIBLE FOR ENSURING THAT THE MATERIALS CHOSEN WILL COMPLY WITH LOCAL BUILDING CODES AND/OR STANDARD BUILDING PRACTICES. HAMMOND LUMBER COMPANY SUGGESTS THAT ISN'T CUSTOMERS SEEK THE ASSISTANCE OF A REGISTERED ENGINEER OR ARCHITECT IF FURTHER INFORMATION IS NEEDED. THIS DRAWING IS NOT INTENDED TO BE USED AS A BASIS FOR CONSTRUCTION AND HAMMOND LUMBER COMPANY DISCLAIMS ANY RESPONSIBILITY IF THEY ARE SO USED.

Foundation Plan
Basement floor Plan
Deck cross section

A6

DRAWINGS ARE PROVIDED BY HAMMOND LUMBER COMPANY AS A SERVICE TO IT'S CUSTOMERS AND ARE INTENDED FOR INFORMATIONAL PURPOSES ONLY. THE HOMEOWNER/CONTRACTOR IS RESPONSIBLE FOR ENSURING THESE DRAWINGS ARE NOT PREPARED OR REVISED BY A REGISTERED ARCHITECT AND SHOULD NOT BE USED AS A BASIS FOR CONSTRUCTION. HAMMOND LUMBER COMPANY DISCLAIMS ANY LIABILITY IF THIS PROVISION IS NOT FOLLOWED. SEEK THE SERVICES OF A REGISTERED ARCHITECT TO OBTAIN TECHNICAL BLUEPRINTS IF THE CUSTOMER PREFERS TO PROCEED FURTHER. REFER TO IRC 2009 FOR CODE REQUIREMENTS. BUILDING CONSTRUCTION AND HAMMOND LUMBER COMPANY DISCLAIMS ANY RESPONSIBILITY IF THEY ARE SO USED.

Hammond Lumber Company
Toll Free 1-866-HAMMOND
www.hammondlumber.com
Auburn • Bangor • Belfast • Bucksport • Brunswick • Damariscotta • Fairfield • Farmington • Greenville • Presque Isle • Portland • Skowhegan • Wilton

ABB	Friday, September 29, 2017	REV 1 6/21/2017	
JHO	SCALE = AS NOTED	REV 2 11/2/2017	
POR	5 OF 6	REV 3	7/28/2011

DRAWING # CNITO795

JAKE & CHRIS SMALL

PORTLAND

62X48 CONTEMPORARY

OWN