

DRAWINGS ARE PROVIDED BY HAMMOND LUMBER COMPANY AS A SERVICE TO ITS CUSTOMERS AND ARE INTENDED FOR INFORMATIONAL PURPOSES ONLY. THE HOMEOWNER/CONTRACTOR IS RESPONSIBLE FOR ENSURING THAT THE MATERIALS CHOSEN WILL COMPLY WITH LOCAL BUILDING CODES AND/OR STANDARD BUILDING PRACTICES. HAMMOND LUMBER COMPANY SUGGESTS THAT 18% CUSTOMERS SEEK THE ASSISTANCE OF A REGISTERED ENGINEER OR ARCHITECT IF FURTHER INFORMATION IS NEEDED. THIS DRAWING IS NOT INTENDED TO BE USED AS A BASIS FOR CONSTRUCTION AND HAMMOND LUMBER COMPANY DISCLAIMS ANY RESPONSIBILITY IF THEY ARE SO USED.

ABB	JLO	FOR	6	OF	6
Friday, July 26, 2011	SCALE: AS NOTED				
6/7/2011	REV	DATE			
1/2/2011					
					1/26/2011

DRIVING • CN10195
 FORTLAND
 62X48 CONTEMPORARY
 QUIN

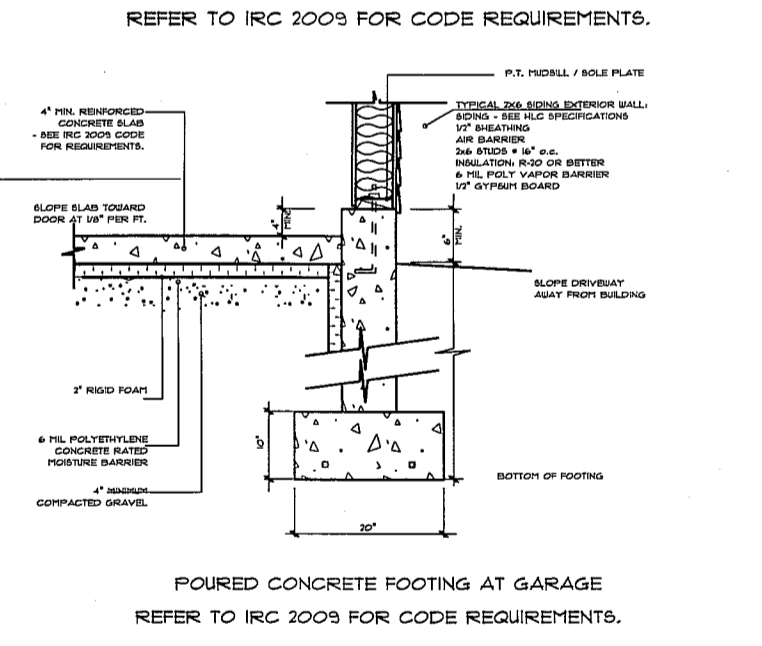
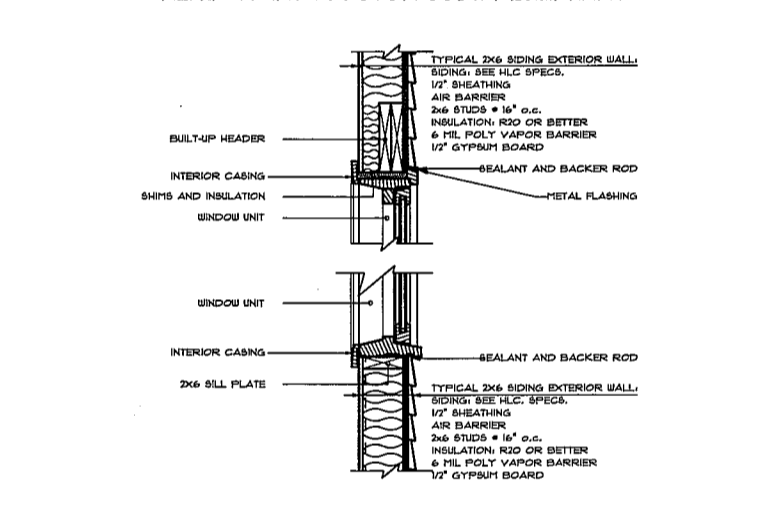
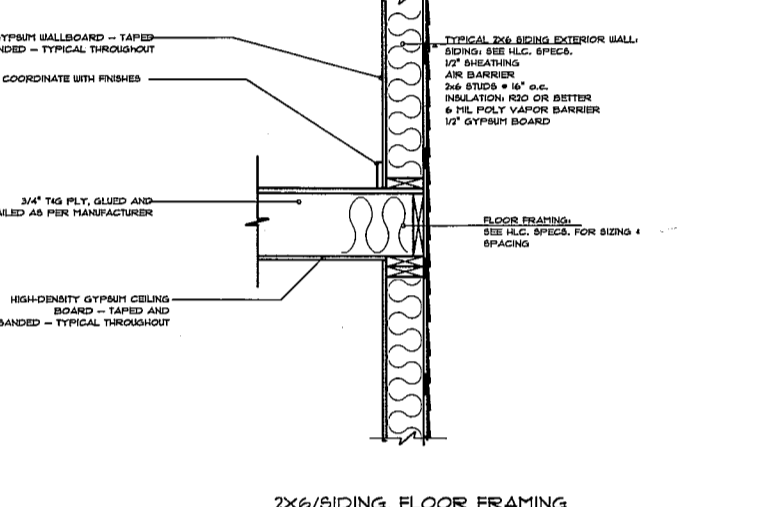
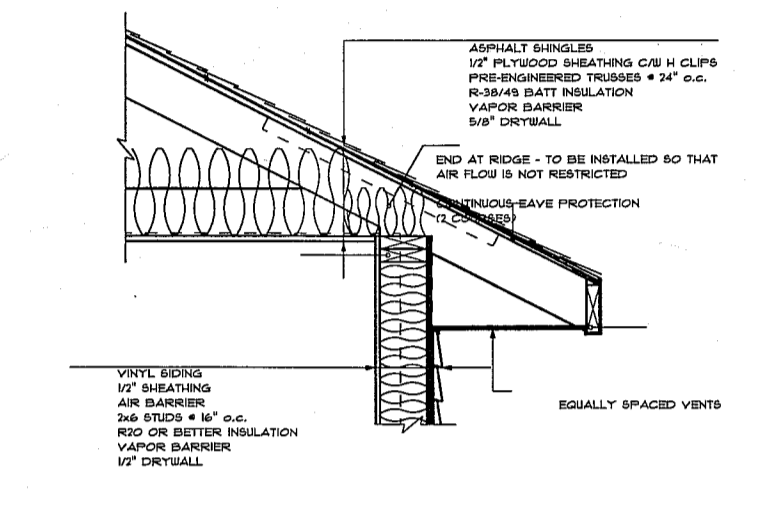
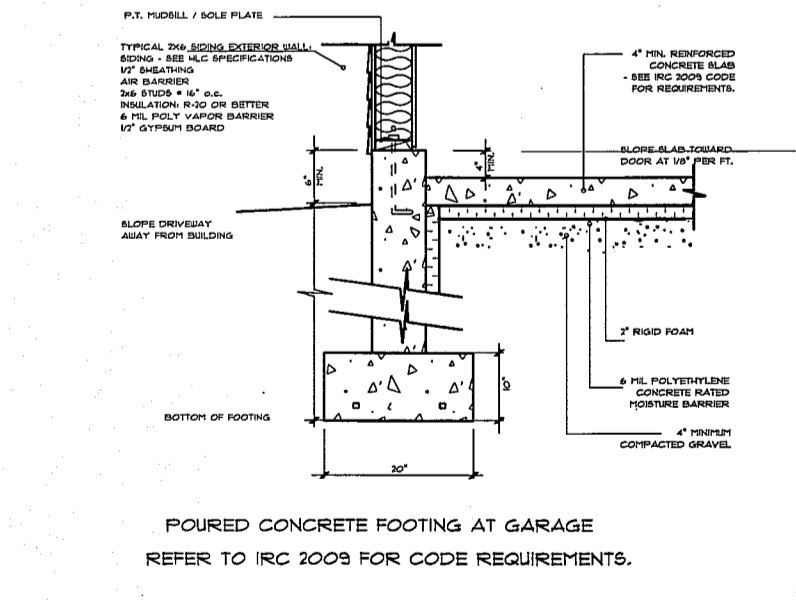
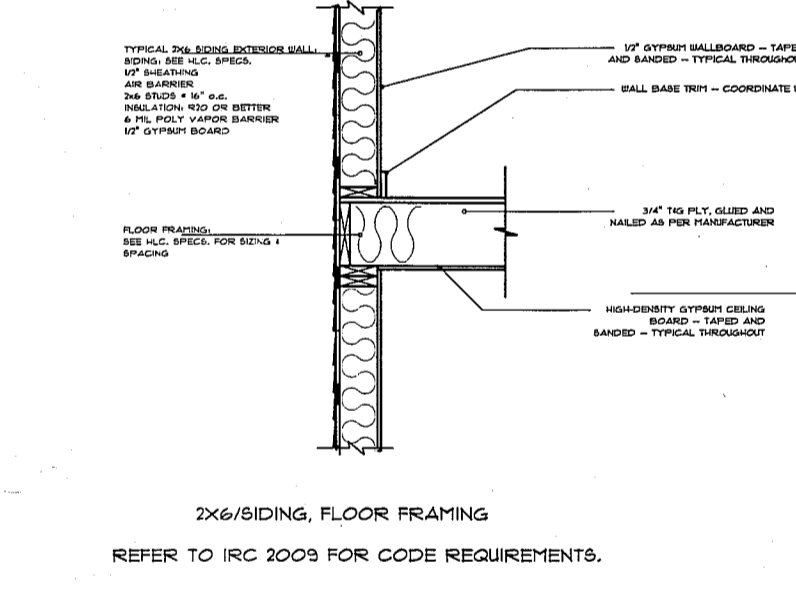
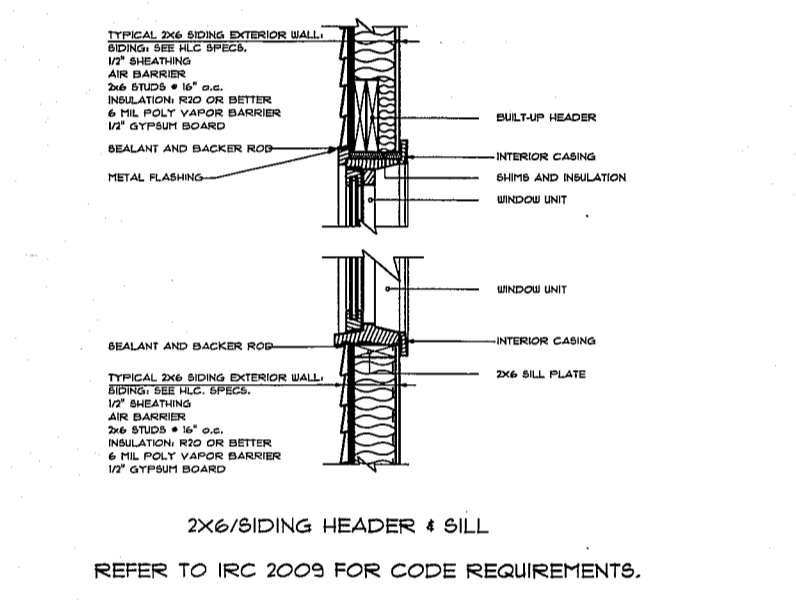
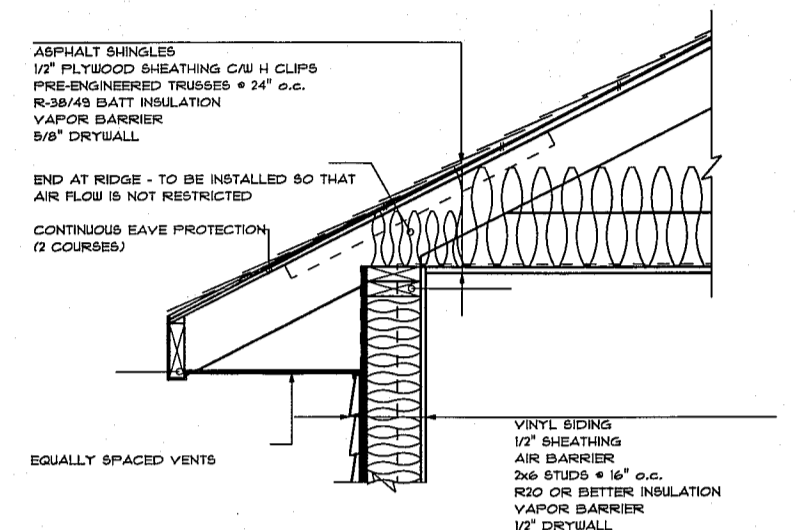
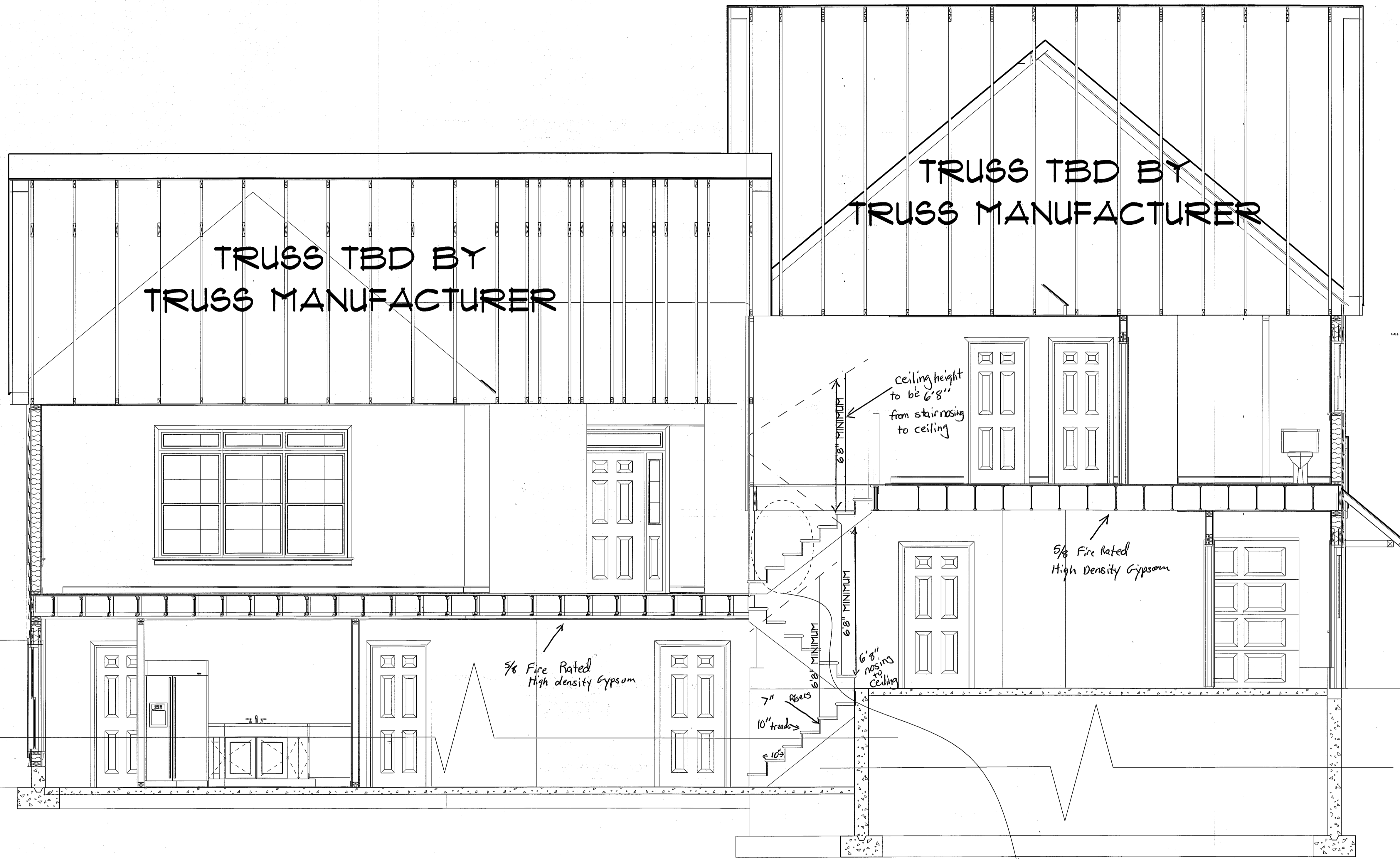

TRUSS TBD BY
 TRUSS MANUFACTURER

TRUSS TBD BY
 TRUSS MANUFACTURER

5/8 Fire Rated
 High density Gypsum

5/8 Fire Rated
 High Density Gypsum

ceiling height
 to be 6'8"
 from stair nosing
 to ceiling

6'8" MINIMUM
 6'8" MINIMUM
 6'8" MINIMUM

7" RISES
 10" TREADS

TYPICAL - NOT TO SCALE

HAMMOND LUMBER COMPANY HAS SUPPLIED THIS DRAWING FOR ILLUSTRATIVE AND INFORMATIONAL PURPOSES ONLY. THE HOMEOWNER/CONTRACTOR IS RESPONSIBLE FOR ENSURING THAT THE MATERIALS CHOSEN WILL COMPLY WITH LOCAL BUILDING CODES AND/OR STANDARD BUILDING PRACTICES. HAMMOND LUMBER COMPANY SUGGESTS THAT 18% CUSTOMERS SEEK THE ASSISTANCE OF A REGISTERED ENGINEER OR ARCHITECT IF FURTHER INFORMATION IS NEEDED. THIS DRAWING IS NOT INTENDED TO BE USED AS A BASIS FOR CONSTRUCTION AND HAMMOND LUMBER COMPANY DISCLAIMS ANY RESPONSIBILITY IF THEY ARE SO USED.

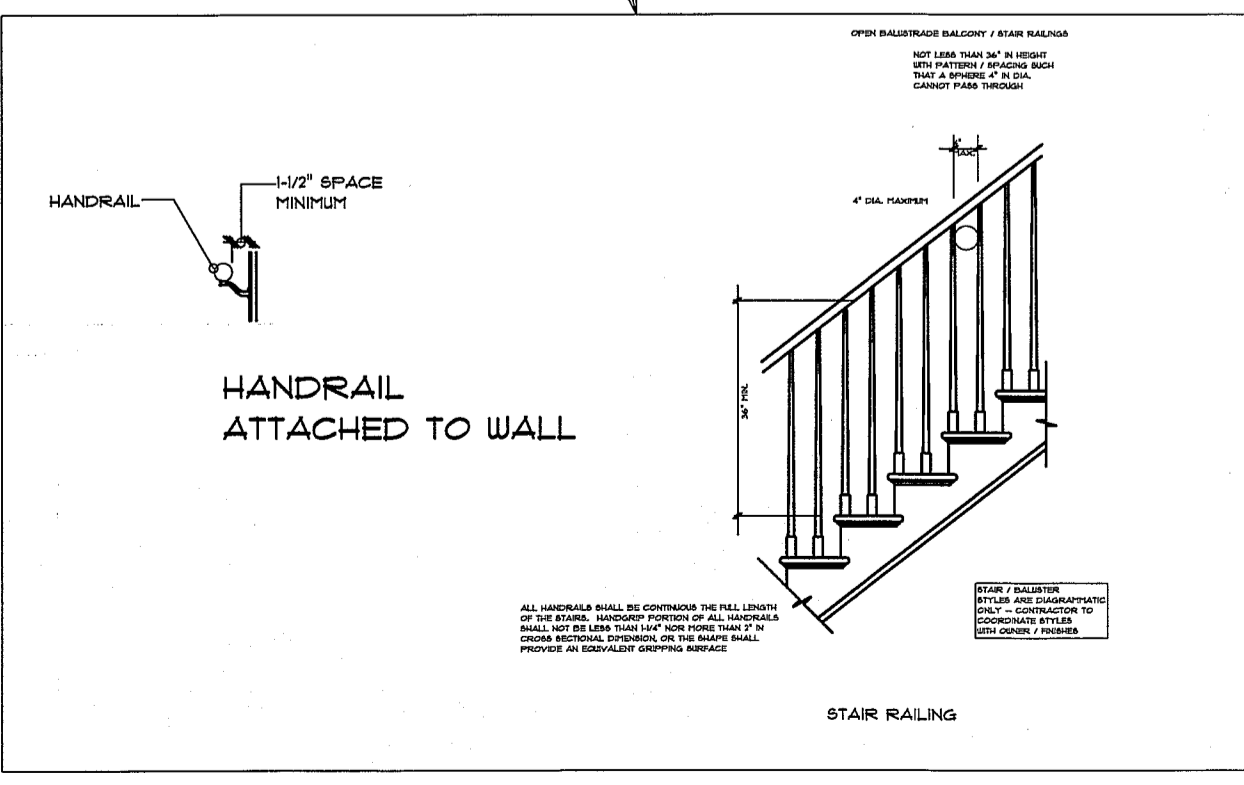

SPECIFY TREAD: 10" tread
 SPECIFY RISER: 7" Rise

CROSS SECTION

Cross
 Section
 Plan +
 Stair Railing Plan

