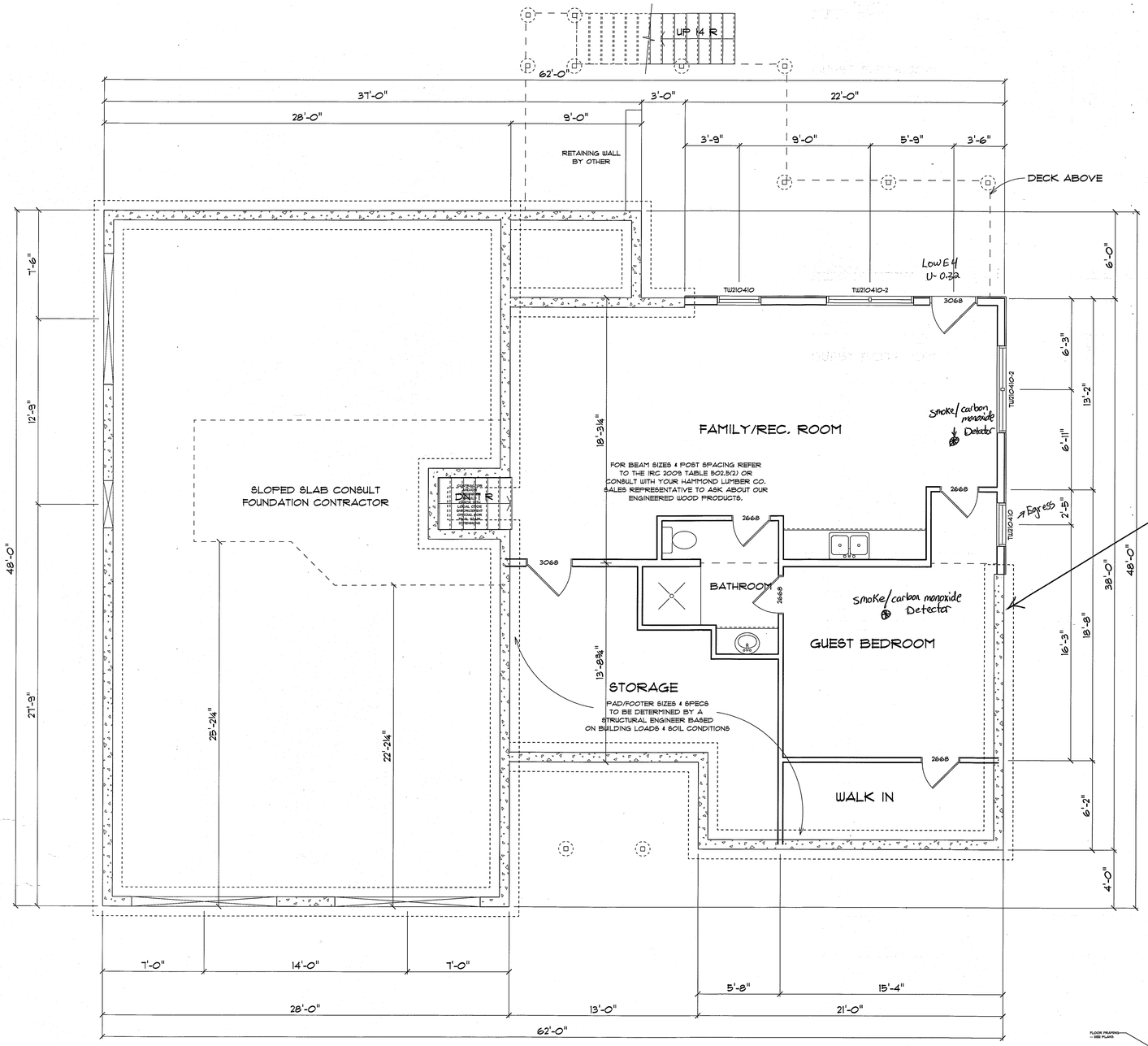

FOUNDATION

SCALE: 1/4" = 1'-0"

Foundation : to be Insulated with 2" foam and Damp proofed/waterproofed with 60 mil Bituthane on Garage and basement

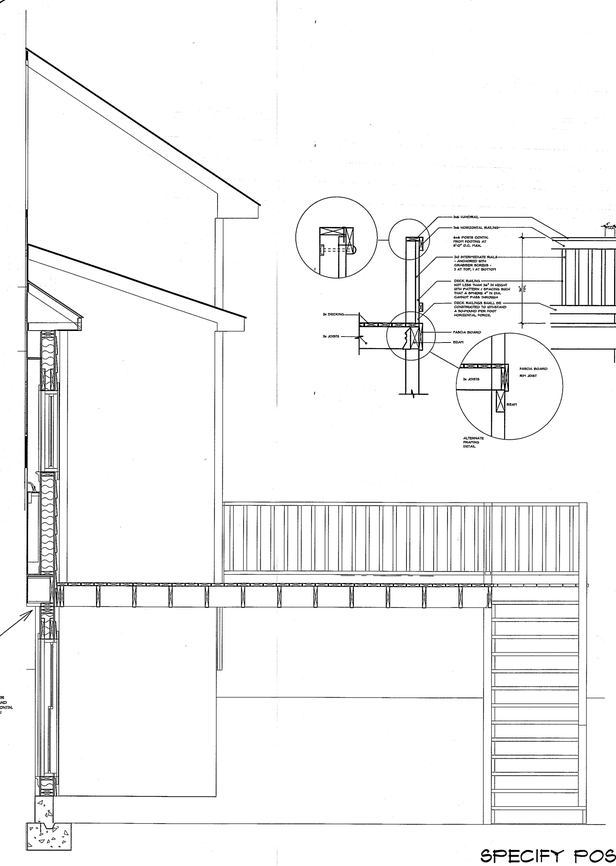

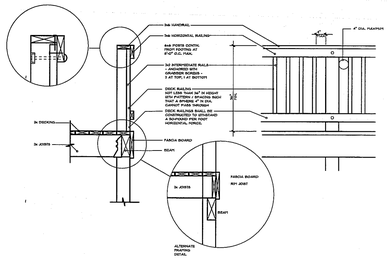

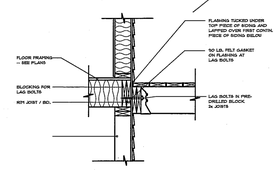

DECK LEDGER CONNECTION

SPECIFY POST AND FOOTING:

TYPICAL - NOT TO SCALE

HAMMOND LUMBER COMPANY HAS SUPPLIED THIS DRAWING FOR ILLUSTRATIVE AND INFORMATIONAL PURPOSES ONLY. THE HOMEOWNER/CONTRACTOR IS RESPONSIBLE FOR ENSURING THAT THE MATERIALS CHOSEN WILL COMPLY WITH LOCAL BUILDING CODES AND/OR STANDARD BUILDING PRACTICES. HAMMOND LUMBER COMPANY SUGGESTS THAT IT'S CUSTOMERS SEEK THE ASSISTANCE OF A REGISTERED ENGINEER OR ARCHITECT IF FURTHER INFORMATION IS NEEDED. THIS DRAWING IS NOT INTENDED TO BE USED AS A BASIS FOR CONSTRUCTION AND HAMMOND LUMBER COMPANY DISCLAIMS ANY RESPONSIBILITY IF THEY ARE SO USED.

Foundation Plan
Basement Floor Plan
Deck Cross Section
A6

CROSS SECTION - DECK

Hammond Lumber Company
Toll Free 1-866-HAMMOND
www.hammondlumber.com
Auburn • Bangor • Belgrade • Boothbay Harbor
Brunswick • Damariscotta • Fairfield • Farmington
Greenville • Hampden • Hermon • Jackman • Washington • Wilton

DRAWINGS ARE PROVIDED BY HAMMOND LUMBER COMPANY AS A SERVICE TO ITS CUSTOMERS AND ARE INTENDED FOR INFORMATIONAL AND ILLUSTRATIVE PURPOSES ONLY. THE INFORMATION PRESENTED IN THESE DRAWINGS HAS NOT BEEN REVIEWED OR APPROVED BY AN ARCHITECT AND SHOULD NOT BE USED AS A BASIS FOR CONSTRUCTION. HAMMOND LUMBER COMPANY SUGGESTS THAT ITS CUSTOMERS SEEK THE ASSISTANCE OF A REGISTERED ENGINEER OR ARCHITECT TO REVIEW THE BLUEPRINTS IF THE CUSTOMERS DESIRES TO PROCEED FURTHER. DRAWINGS ARE NOT TO BE USED AS A BASIS FOR CONSTRUCTION AND HAMMOND LUMBER COMPANY DISCLAIMS ANY RESPONSIBILITY IF THEY ARE SO USED.

ABB	Friday, July 28, 2011	DATE 6/27/2011	
JHO	SCALE • AS NOTED	REV 1 7/1/2011	REV 2 7/29/2011
FOR	5 OF	REV 3 6	

DRAWING • CNT0795

JAKE & CHRIS SMALL

PORTLAND

62X48 CONTEMPORARY

GWN