

Old Barn Estates
Subdivision Street Extension Sketch
January 28, 2013

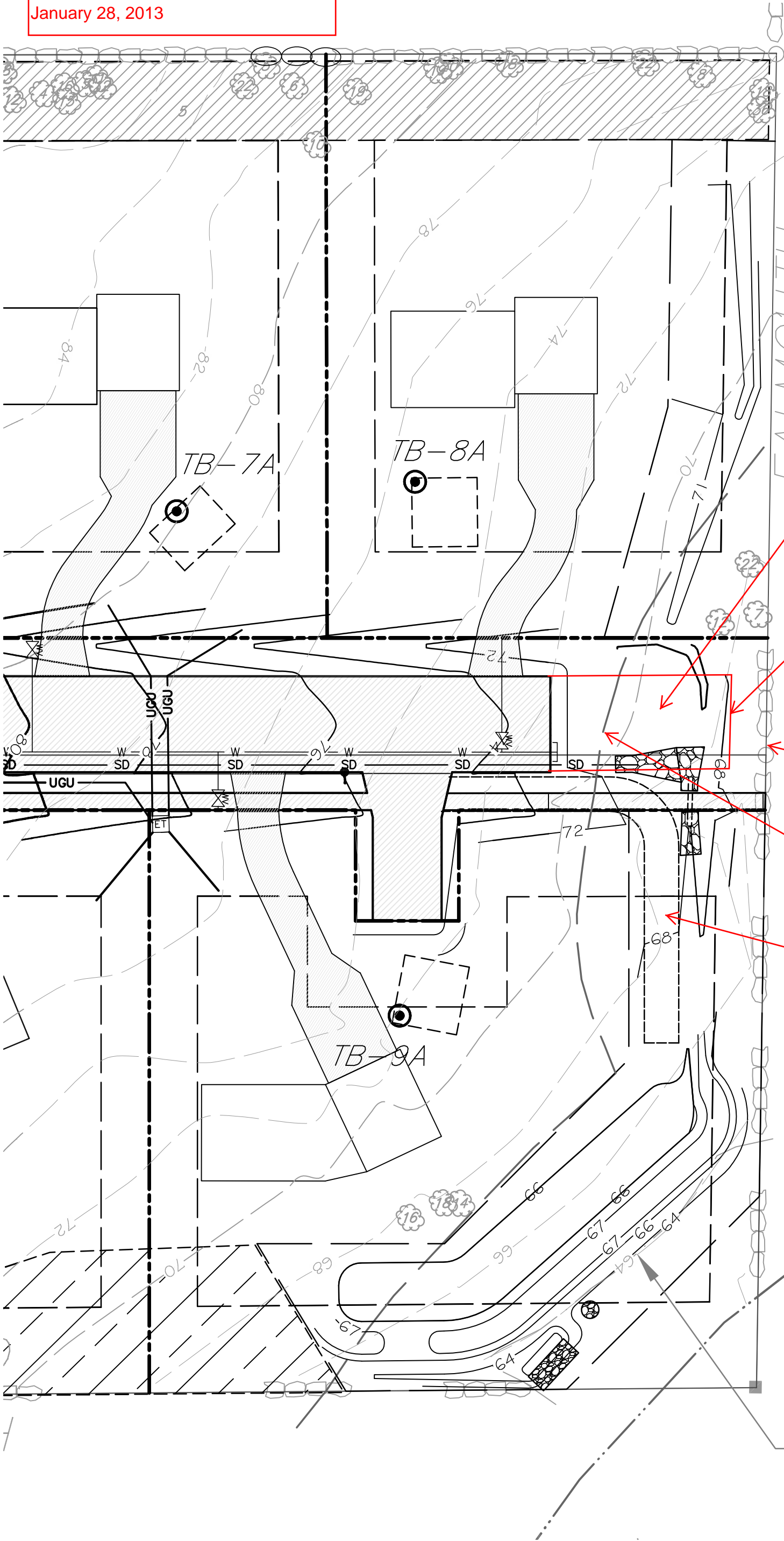

FALMOUTH

N/F
Y A. LALUMIERE & PAUL R LALUMIERE JI
24905/19

Approximately 1,000 sf of street extension would be within 75' of the wetland edge.

Street extension to stop 10' prior to PL for grading transition purposes. 53' extension (approx. 1,450 s.f. of impervious area.

PL - property line

Edge of wetland

Limit of 75 MDEP Stream Jurisdiction.

Grassed maintenance access drive - 6" of topsoil over 10" of gravel.

100 YEAR FLOOD BOUNDARY.