

STREAM JURISDICTION.

(APPROX. 220 L.F.)

Estimated Edge of Fill Slope

Estimated Edge of Fill Slope

Estimated Edge of Fill Slope

Estimated Edge of Fill Slope

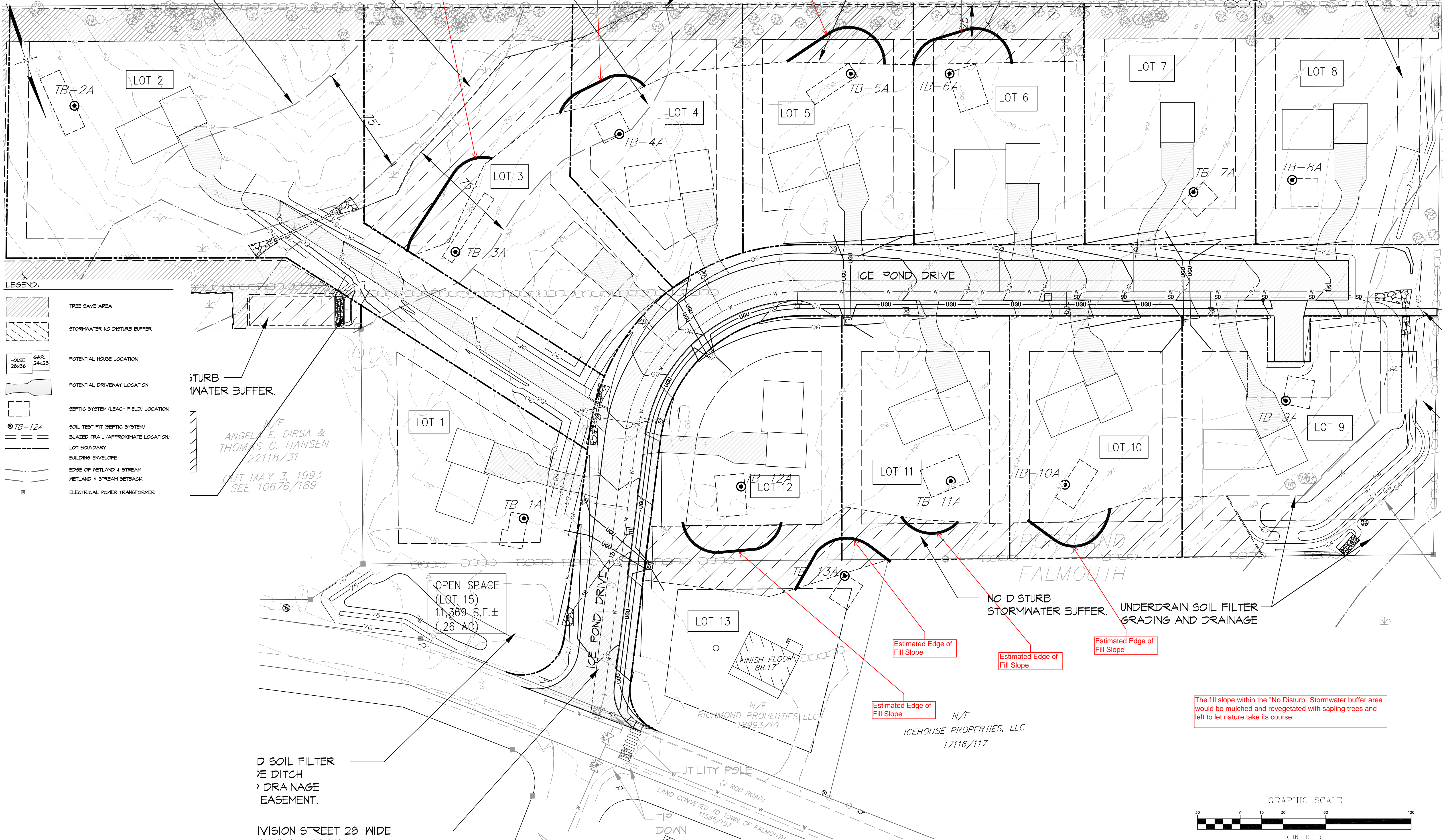

- LEGEND:**
- TREE SAVE AREA
 - STORMWATER NO DISTURB BUFFER
 - HOUSE 28x36
 - GAR. 24x28
 - POTENTIAL HOUSE LOCATION
 - POTENTIAL DRIVEWAY LOCATION
 - SEPTIC SYSTEM (LEACH FIELD) LOCATION
 - TB-12A
 - SOIL TEST PIT (SEPTIC SYSTEM)
 - BLAZED TRAIL (APPROXIMATE LOCATION)
 - LOT BOUNDARY
 - BUILDING ENVELOPE
 - EDGE OF WETLAND & STREAM
 - WETLAND & STREAM SETBACK
 - ELECTRICAL POWER TRANSFORMER

STURB
WATER BUFFER.

N/F
ANGELA E. DIRSA &
THOMAS C. HANSEN
22118/31
OUT MAY 3, 1993
SEE 10676/189

OPEN SPACE
(LOT 15)
11,369 S.F.±
(.26 AC)

D SOIL FILTER
E DITCH
DRAINAGE
EASEMENT.

IVISION STREET 28' WIDE

NO DISTURB
STORMWATER BUFFER. UNDERDRAIN SOIL FILTER
GRADING AND DRAINAGE

Estimated Edge of Fill Slope

Estimated Edge of Fill Slope

Estimated Edge of Fill Slope

Estimated Edge of Fill Slope

N/F
ICEHOUSE PROPERTIES, LLC
17116/117

The fill slope within the "No Disturb" Stormwater buffer area would be mulched and revegetated with sapling trees and left to let nature take its course.

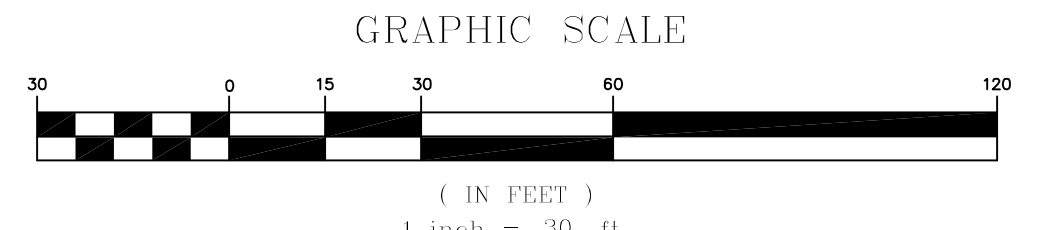

Drawing Name: K:\U:\Drawings\Site Plans\1313\1313.dwg / User: Pbb / Date: 2/1/13 / 4:58 PM

REV.	DATE	STATUS	BY	CHKD.	APPD.	REV.	DATE	STATUS	BY	CHKD.	APPD.

LAND DESIGN SOLUTIONS
LAND PLANNING, SITE PLANNING & LANDSCAPE ARCHITECTURE
P.O. Box 316, 160 Longroads Road, Cumberland, ME 04081 tel: (207) 934-1717
CLIENT:
TPO PROPERTIES, LLC
30 LEDGEWOOD DRIVE, FALMOUTH, MAINE 04104

DESIGN: PBB
DRAWN: DEPT.
CHKD: PBB
DATE: 2/01/13
SCALE: 1"=30'

OLD BARN ESTATES
1062 OCEAN AVENUE, PORTLAND, MAINE
LEACH FIELD FILL SLOPE DIAGRAM
PROJ. NO. _____
DWG. NO. _____
REV. _____