

**FIRST & SECOND FLOOR PLAN**  
**LOT #11**  
**CAMPBELL RESIDENCE**

**KTO Builders, Inc.**  
588 ROOSEVELT TRAIL  
WINDHAM, ME. 04062  
PHONE: 892-2021 FAX: 892-7812

REVISIONS	
CODE:	99
PORTLAND	
DATE:	2/27/01
SCALE:	1/4"=1'-0"
DRAWN:	FMC/JR
FILE:	01-0090M
SHEET:	A3

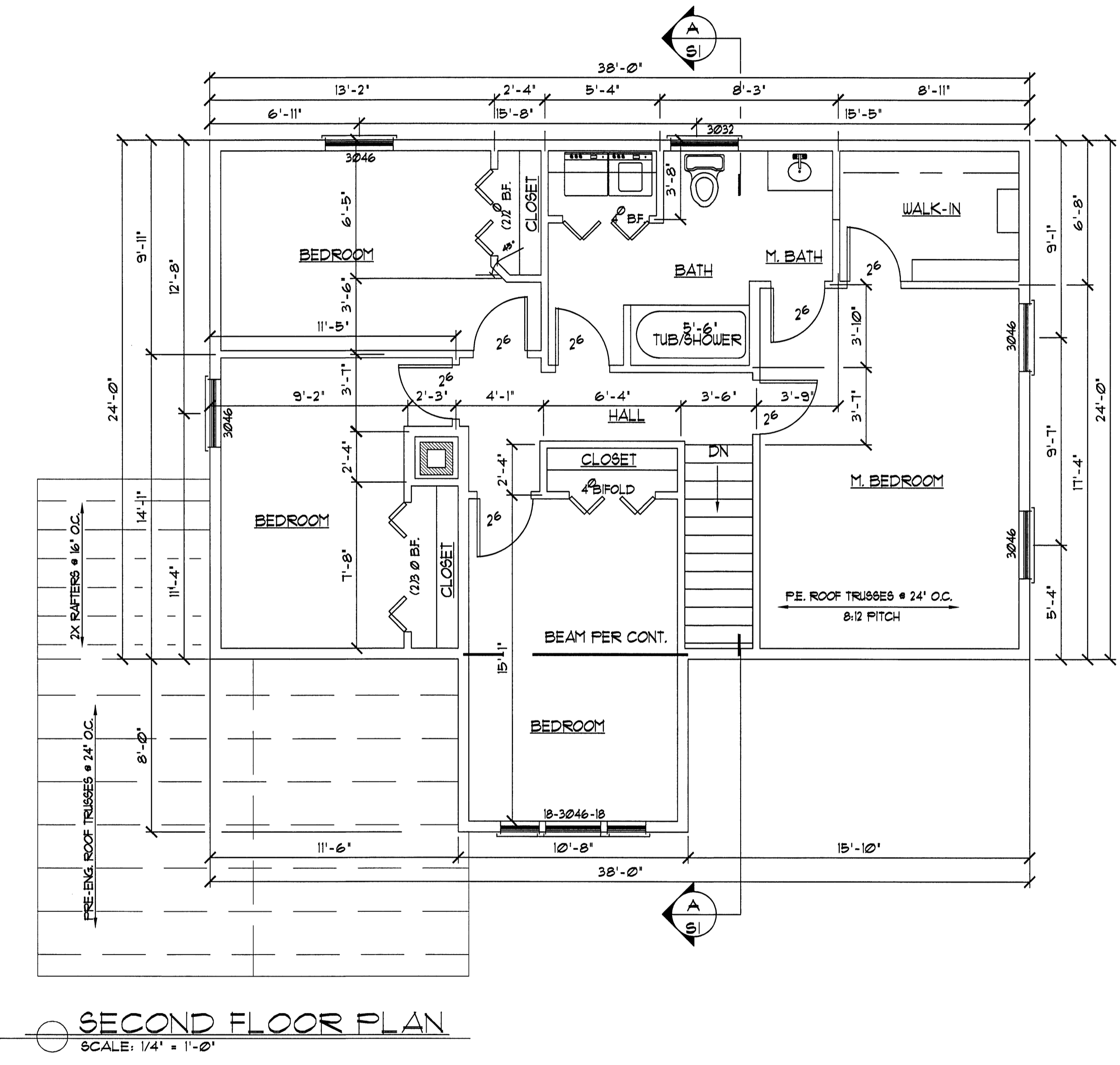
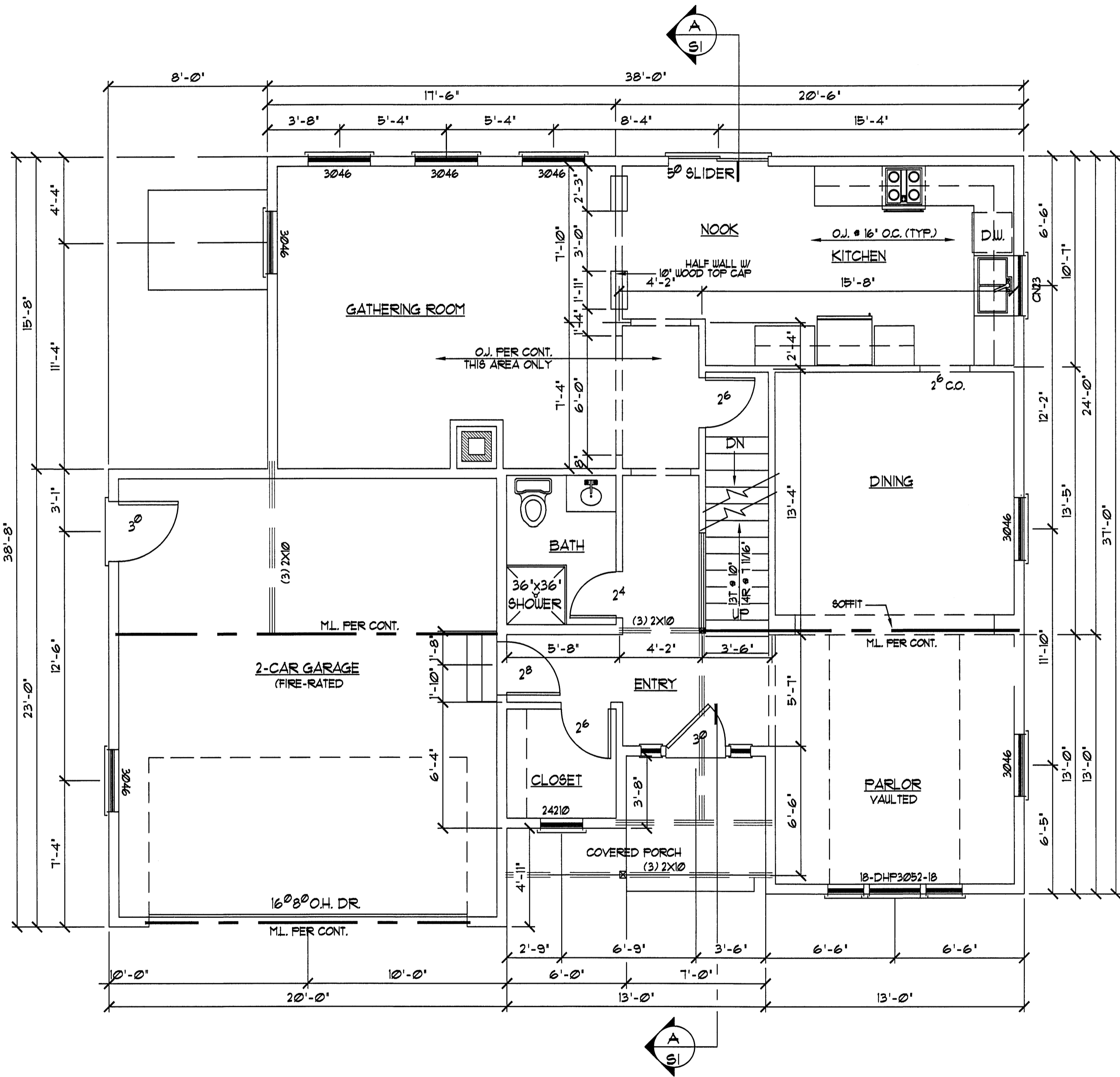

**NOTE:**  
ALL DRAWINGS, PLANS, SKETCHES ETC. ARE PROVIDED TO OUR CLIENTS BASED UPON INFORMATION PROVIDED BY THE CLIENT AND DRAWN IN ACCORDANCE WITH COMMON BUILDING PRACTICES AND LOCAL CODES. NONE OF THE EMPLOYEES OF FMC CADD DRAFTING SERVICES, INC. ARE REGISTERED ARCHITECTS, ENGINEERS OR LAND SURVEYORS. ALL DIMENSIONS AND SPECIFICATIONS SHOULD BE VERIFIED BY CLIENT AND/OR CONTRACTOR BEFORE ACTUAL CONSTRUCTION BEGINS. IF DIMENSIONS AND SPECIFICATIONS ARE NOT VERIFIED BY CLIENT AND/OR CONTRACTOR BEFORE ACTUAL CONSTRUCTION BEGINS FMC CADD DRAFTING SERVICES, INC. WILL BE HELD HARMLESS AND/OR REVISIONS MADE TO PLANS BY CLIENT AND/OR CONTRACTOR.