

288'

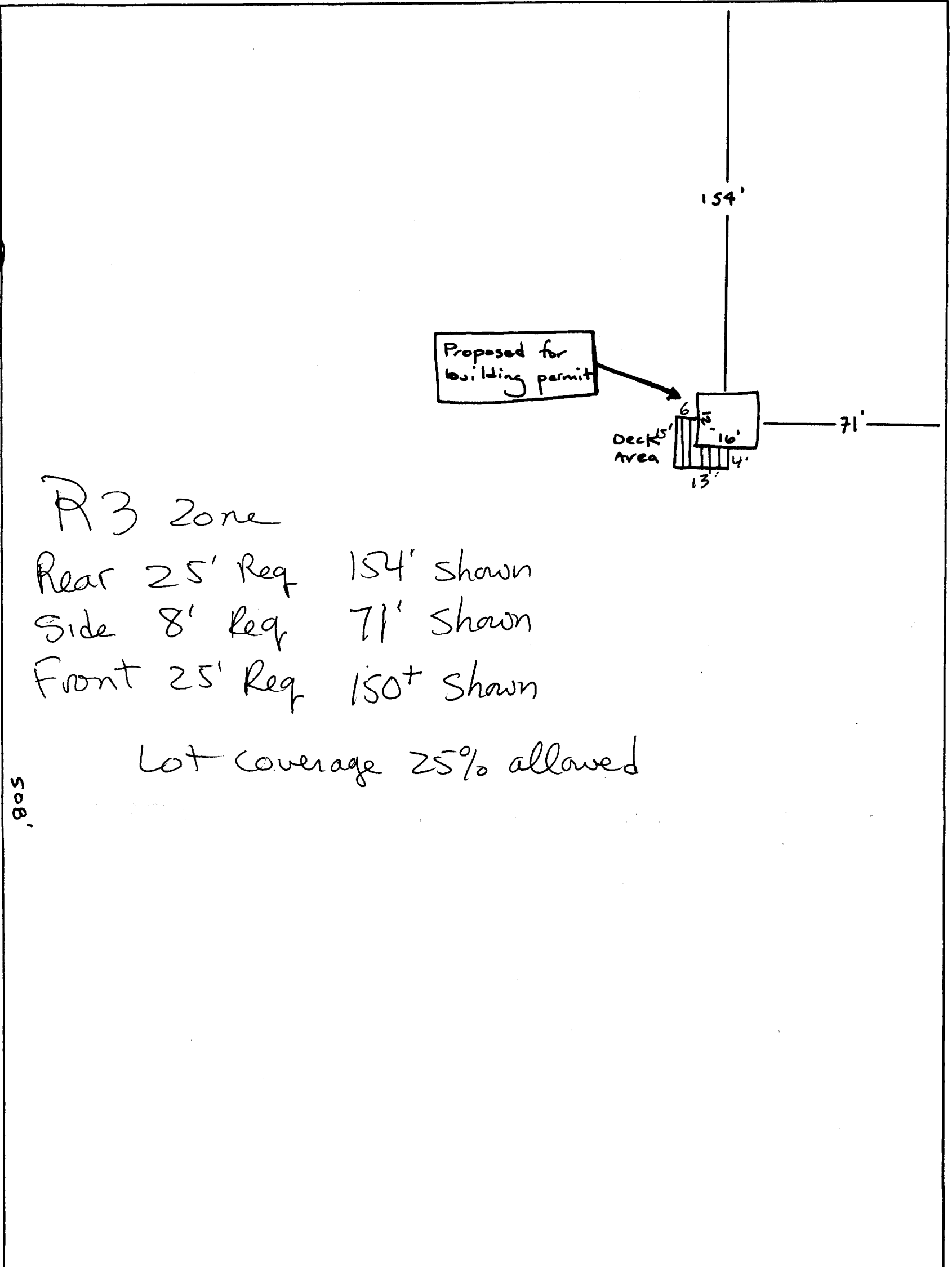

R3 Zone

Rear 25' Req 154' shown
 Side 8' Req 71' shown
 Front 25' Req 150+ shown

Lot coverage 25% allowed

508'

339'

RECEIVED
 AUG 18 2003
 DEPT. OF S...
 CITY OF...

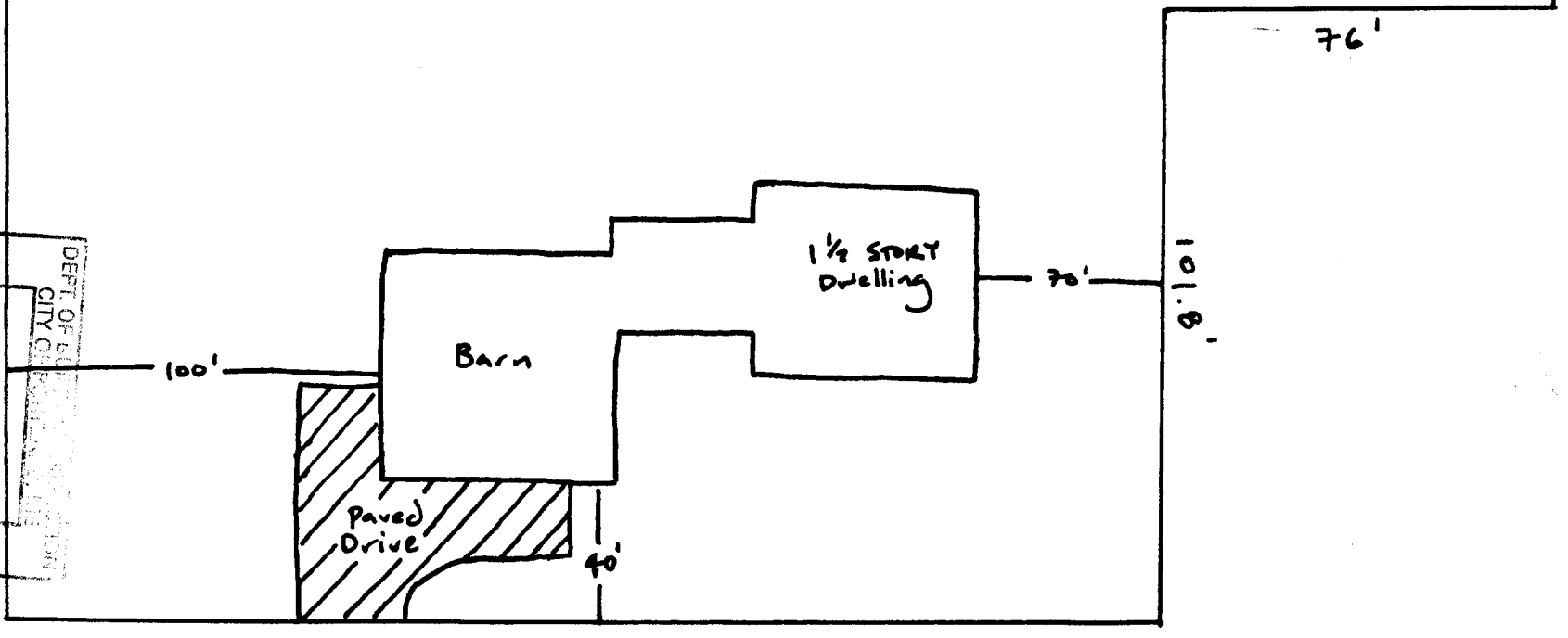

242' Ocean Ave 696

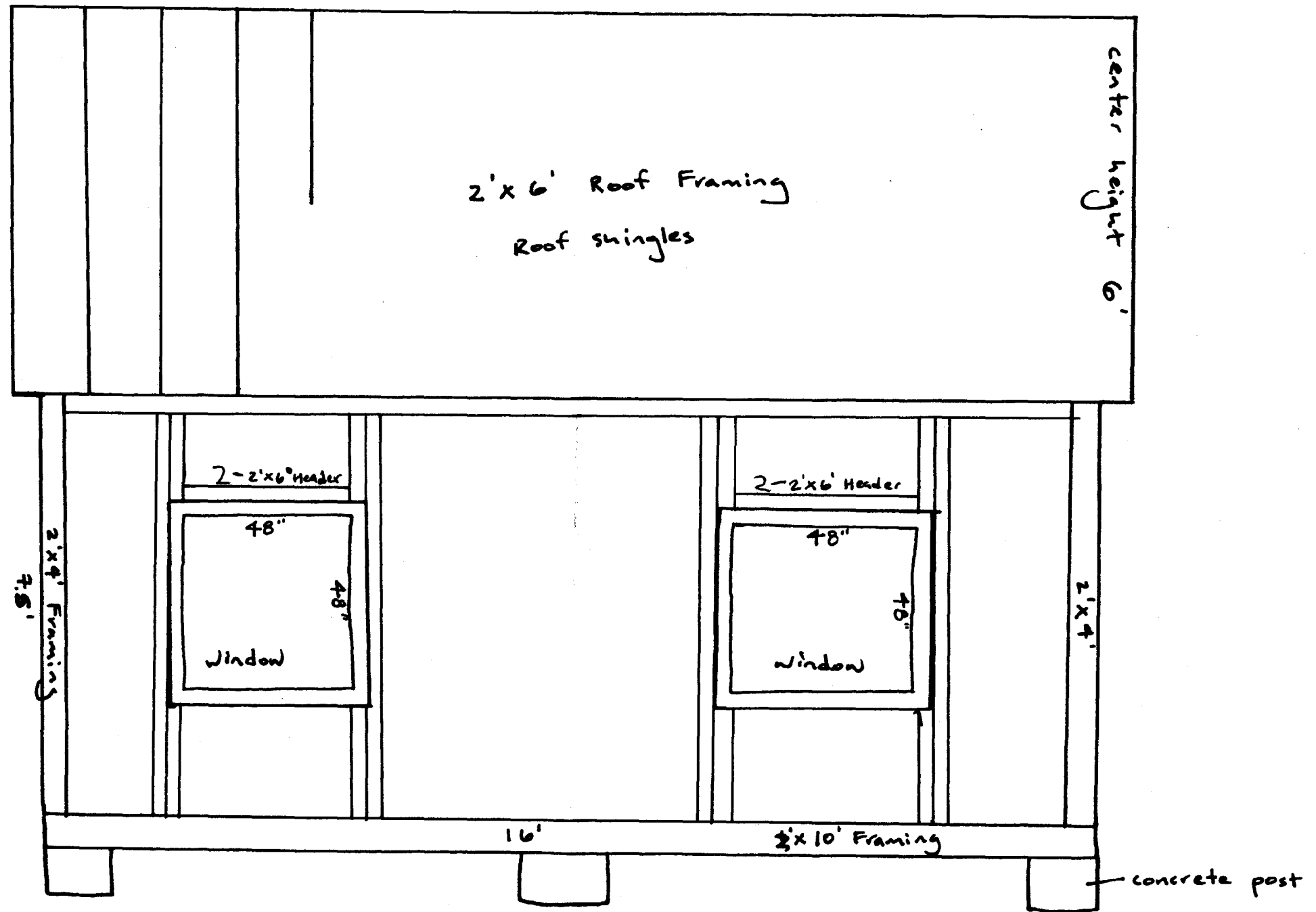
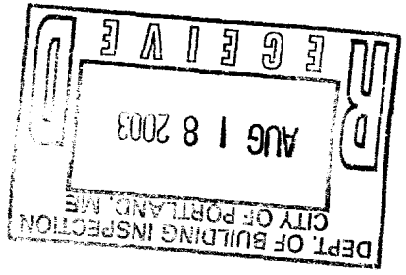

Scale = $\frac{1}{2}'' = 1'$

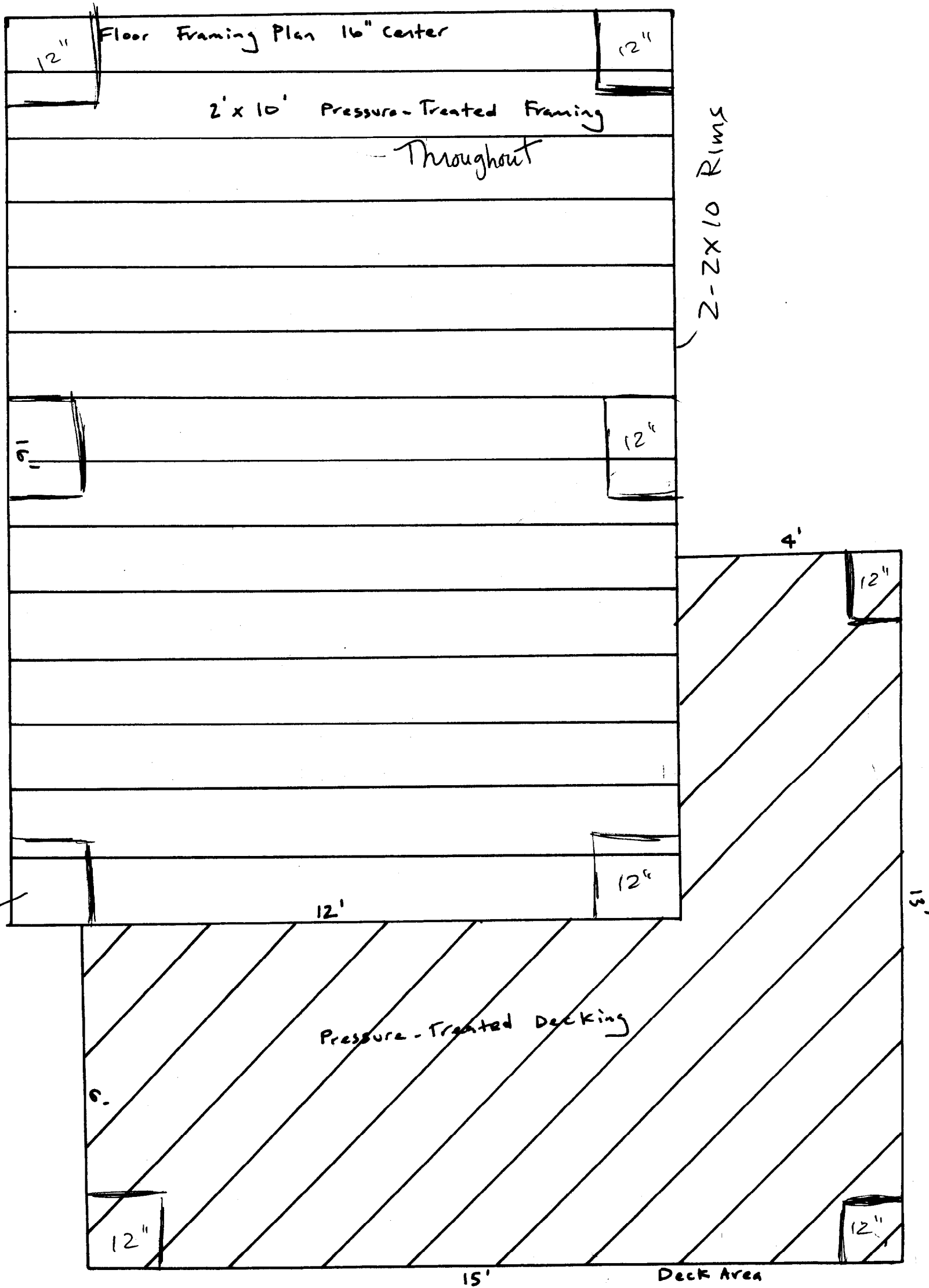

12' x 12"
POST
48" DEPTH

Pressure-Treated Decking

Deck Area

Scale:
1/2" = 1'

No Steps / No Guardrails required
Structure on Grade

DEPT. OF BUILDING INSPECTION
CITY OF PORTLAND, ME
AUG 18 2003
RECEIVED

