

**PROPOSED GARAGE
760 OCEAN AVE**

APPLICANTS:
Sonia Barrantes and Jacob Staub
134 Caleb ST
Portland, ME 04102
301-769-8395

March 14, 2013

1 A2.0

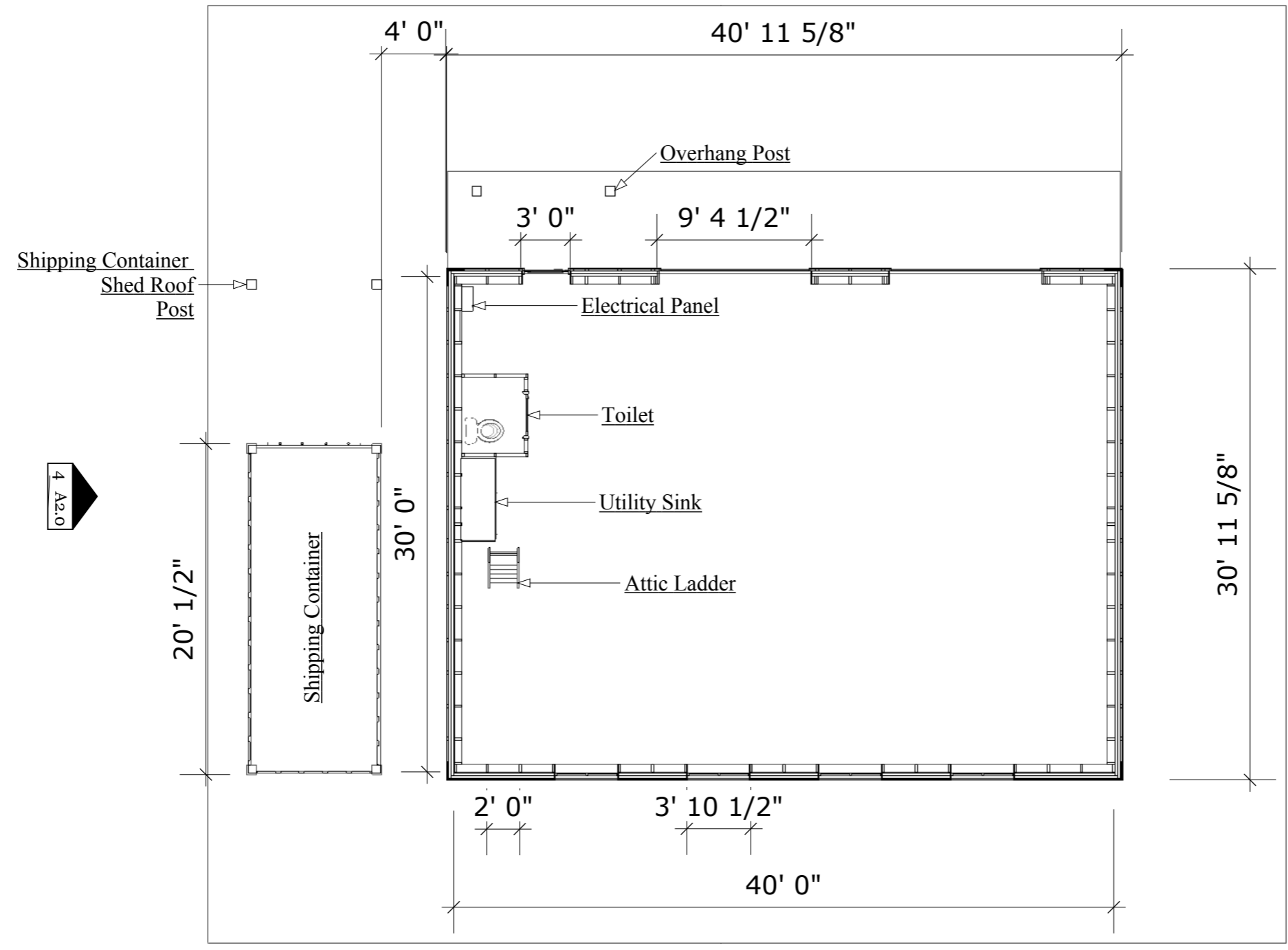

4 A2.0

3 A2.0

2 A2.0

REVISIONS		REMARKS
MM/DD/YY	INITIAL DRAWINGS	
03/14/13		

PROPOSED GARAGE
 760 OCEAN AVE

PLAN VIEW

1 A2.0

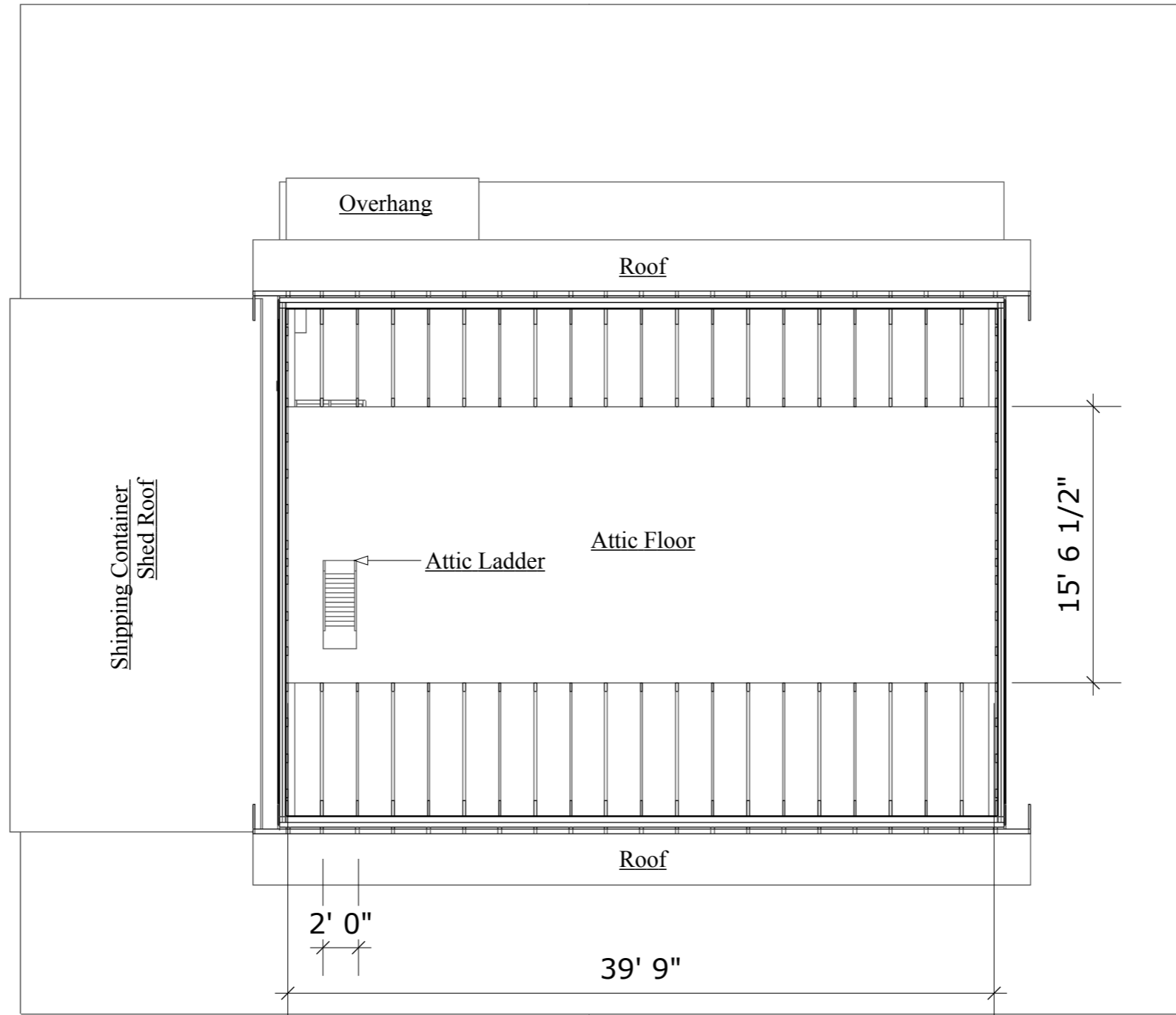

4 A2.0

3 A2.0

2 A2.0

2 Plan View: Attic
 A1.0 Scale: 1/8" = 1'

REVISIONS		REMARKS
MM/DD/YY	INITIAL DRAWINGS	
1	03/14/13	INITIAL DRAWINGS
2	---	...
3	---	...
4	---	...
5	---	...

PROPOSED GARAGE
 760 OCEAN AVE

PLAN VIEW

A 1.0

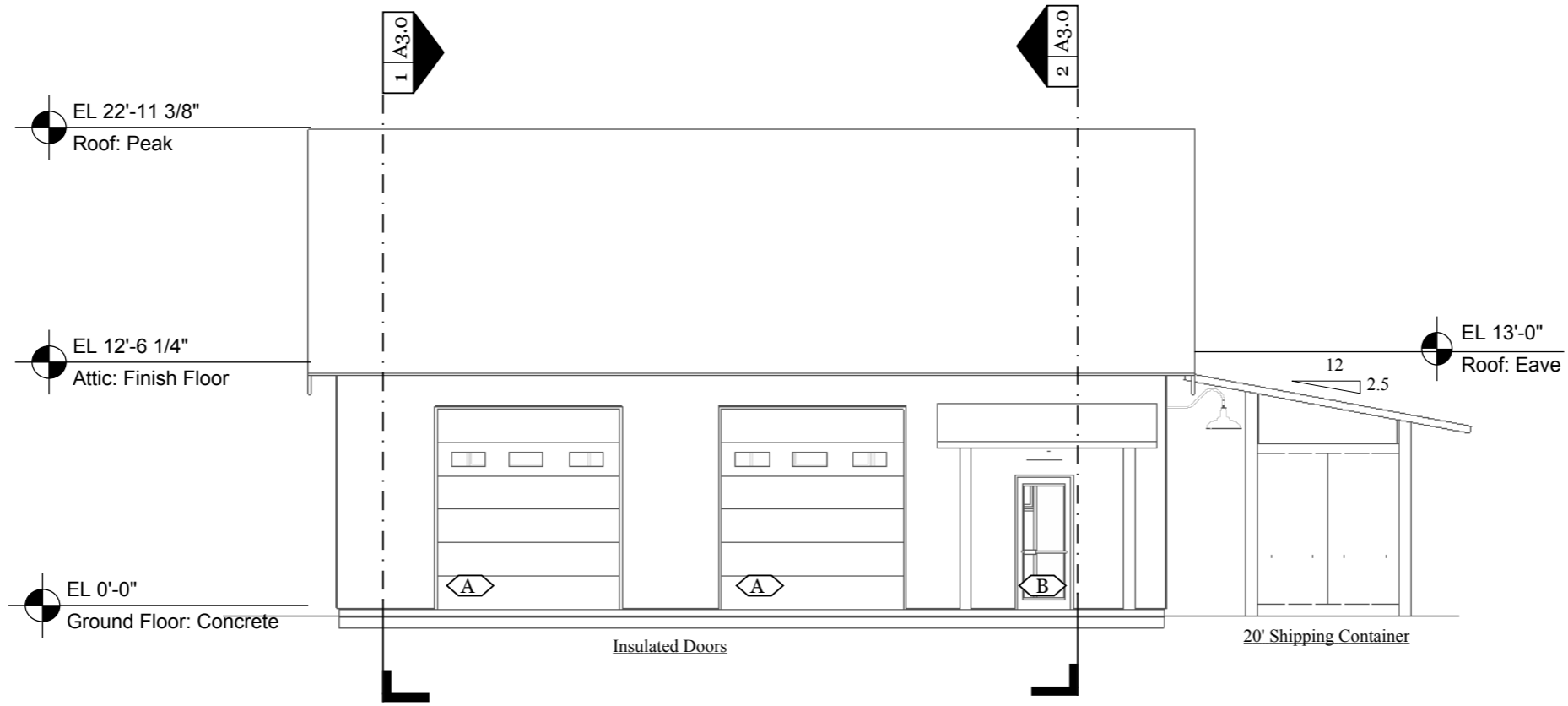

1 Elevation: North
A2.0 Scale: 1/8" : 1'

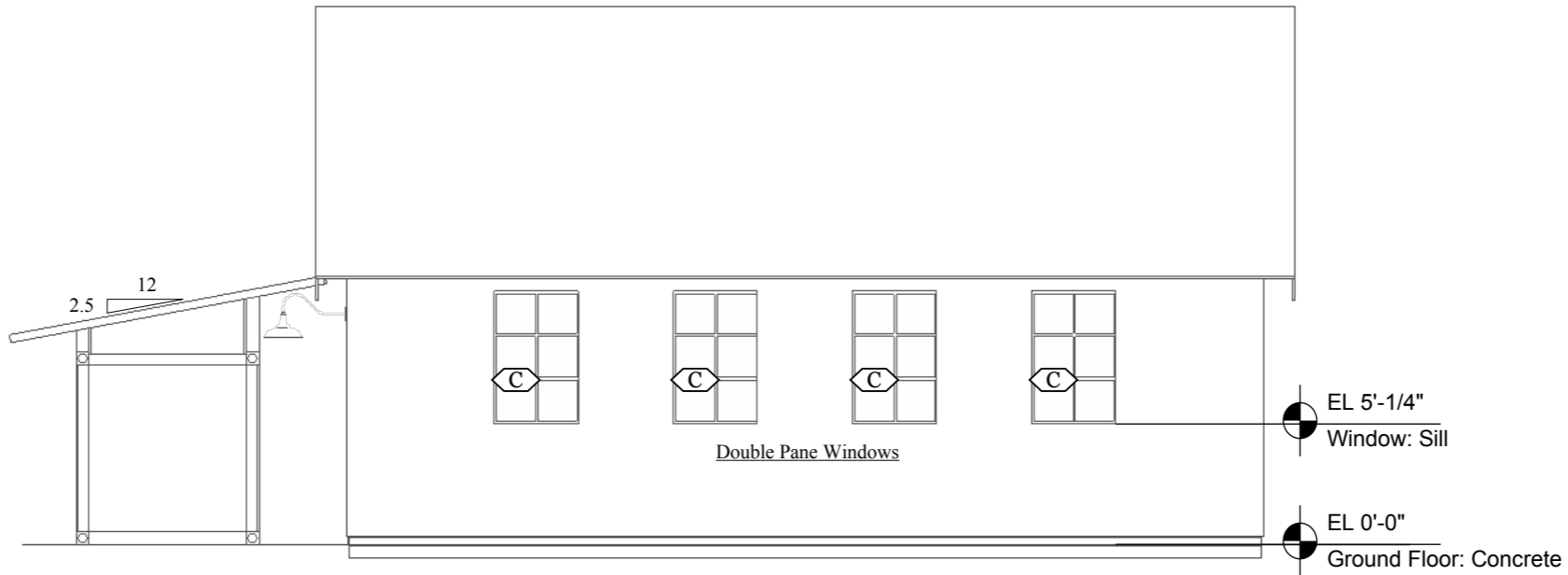

2 Elevation: South
A2.0 Scale: 1/8" : 1'

REVISIONS		REMARKS
MM/DD/YY	INITIAL DRAWINGS	
1	03/14/13	...
2
3
4
5

PROPOSED GARAGE

760 OCEAN AVE

ELEVATION

EL 22'-11 3/8"
Roof: Peak

EL 12'-6 1/4"
Attic: Finish Floor

EL 0'-0"
Ground Floor: Concrete

3 Elevation: East
A2.0 Scale: 1/8" : 1'

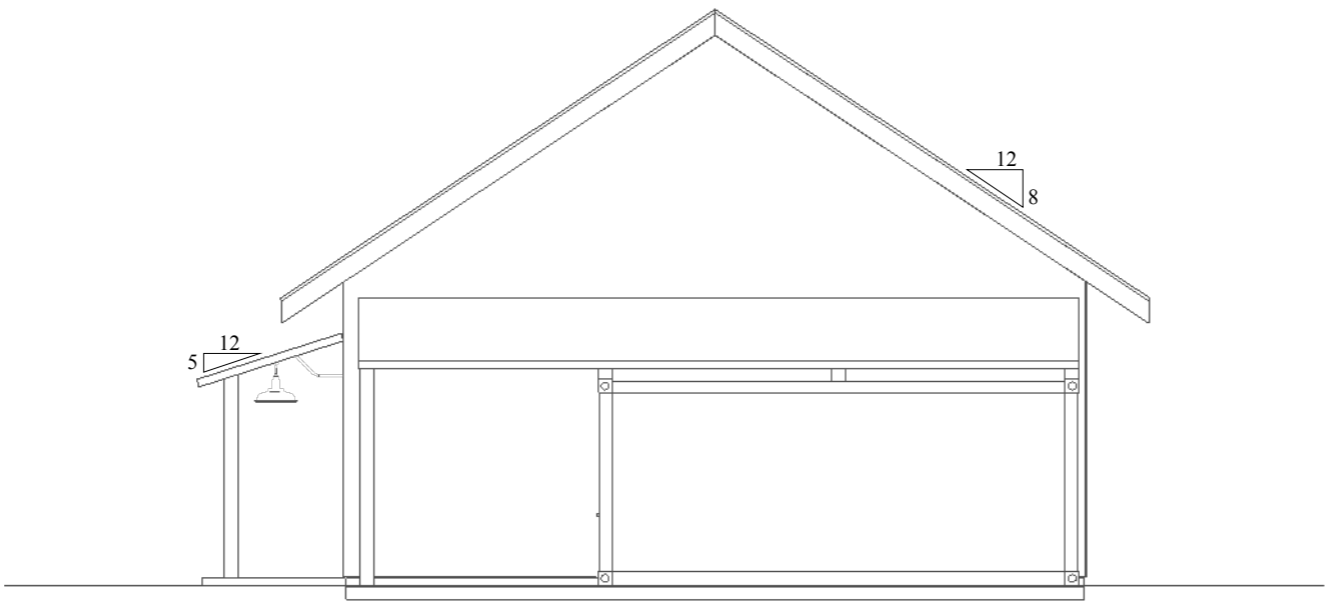
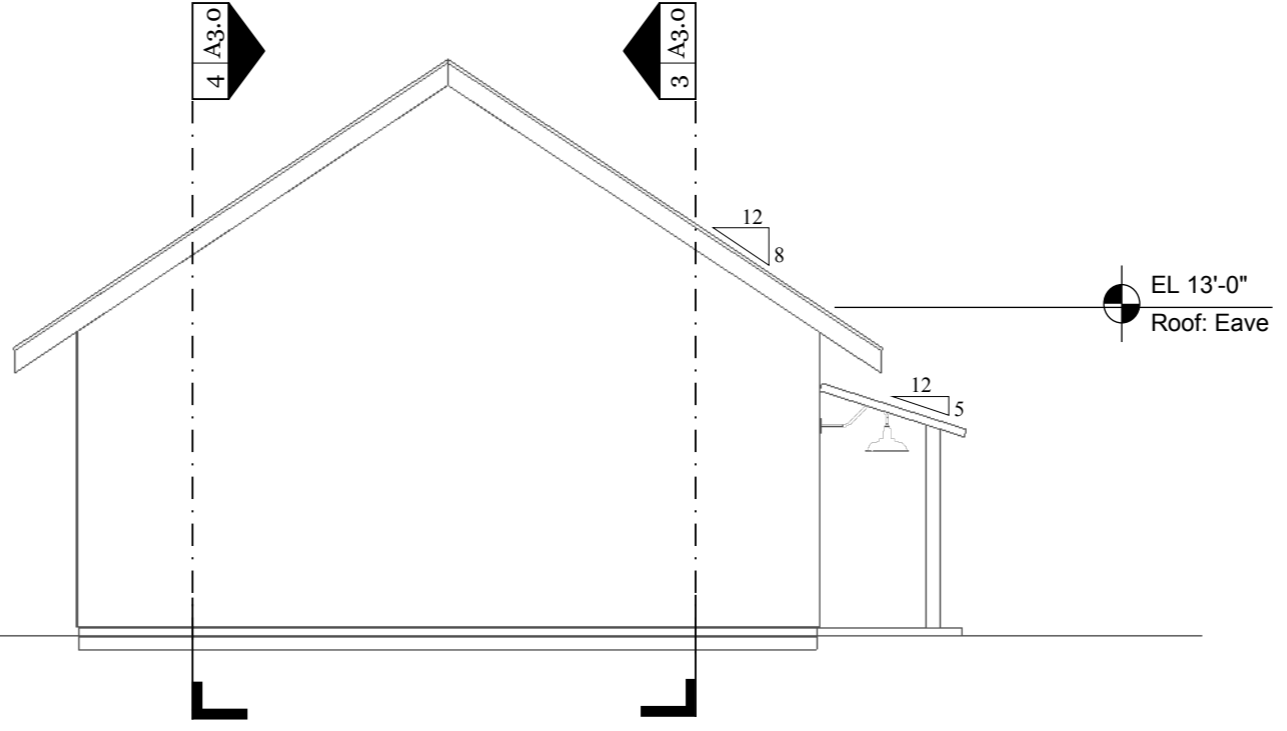

4 Elevation: West
A2.0 Scale: 1/8" : 1'

REVISIONS		REMARKS
MM/DD/YY	INITIAL DRAWINGS	
1	03/14/13	...
2
3
4
5

PROPOSED GARAGE
760 OCEAN AVE

ELEVATION

EL 22'-11 3/8"
Roof: Peak

EL 12'-6 1/4"
Attic: Finish Floor

EL 0'-0"
Ground Floor: Concrete

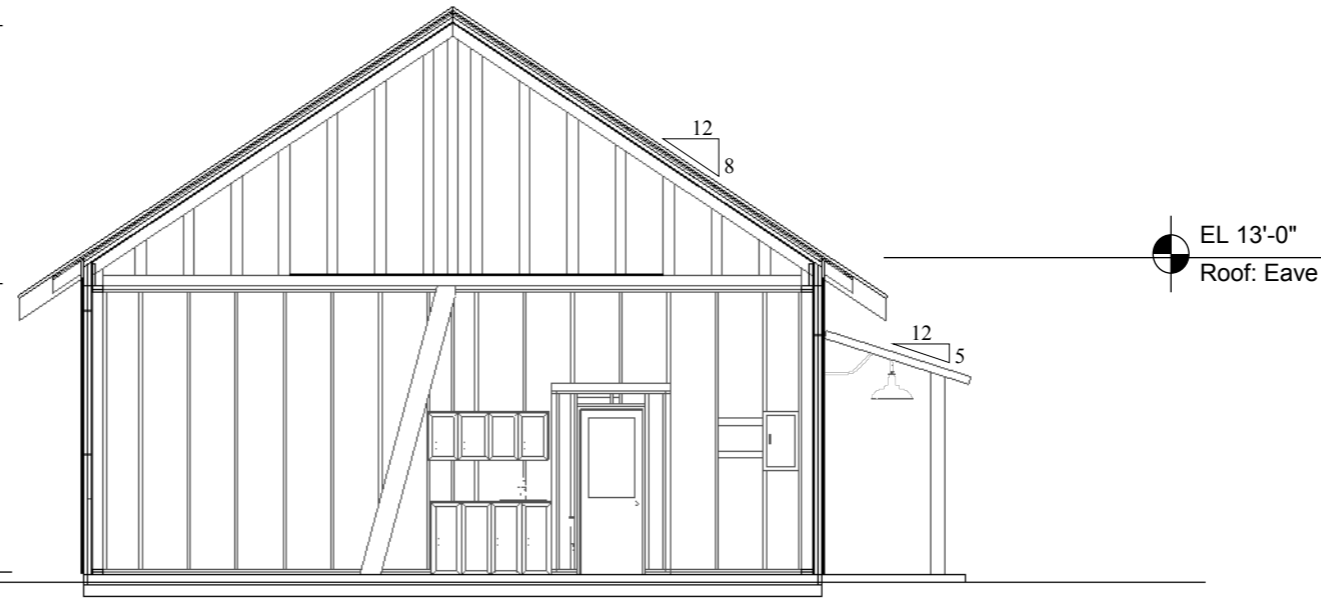

1 Section: East to West
A3.0 Scale: 1/8" : 1'

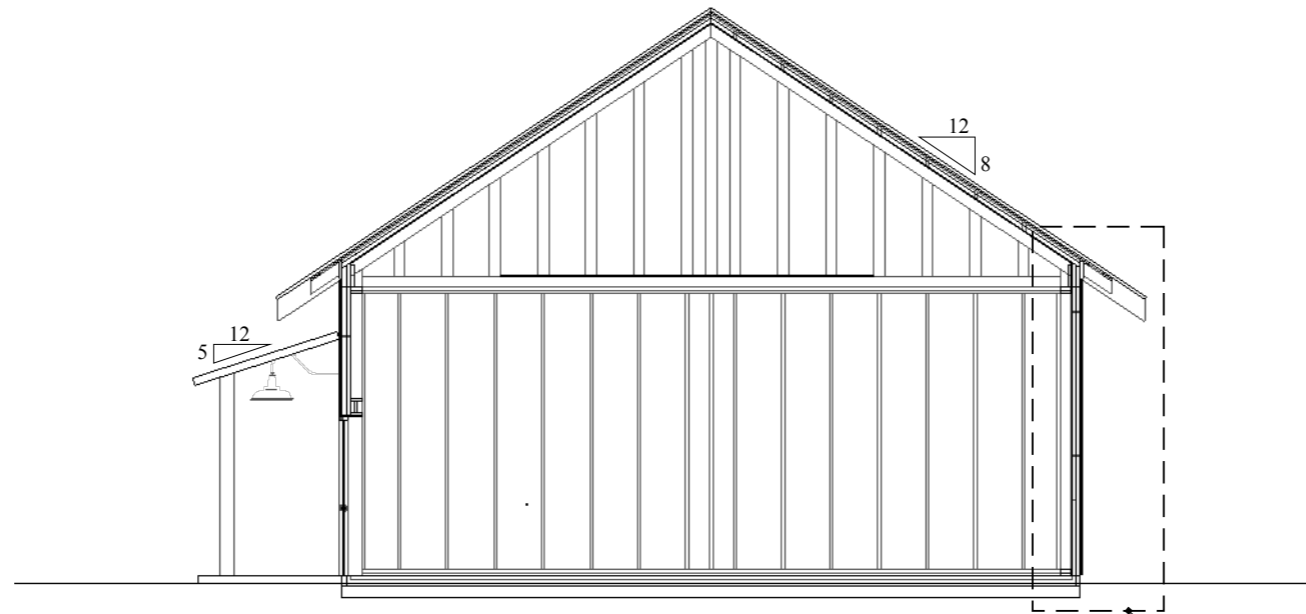

2 Section: West to East
A3.0 Scale: 1/8" : 1'

1
A4.0

REVISIONS		REMARKS
MM/DD/YY	INITIAL DRAWINGS	
1	03/14/13	...
2
3
4
5

PROPOSED GARAGE
760 OCEAN AVE

SECTION

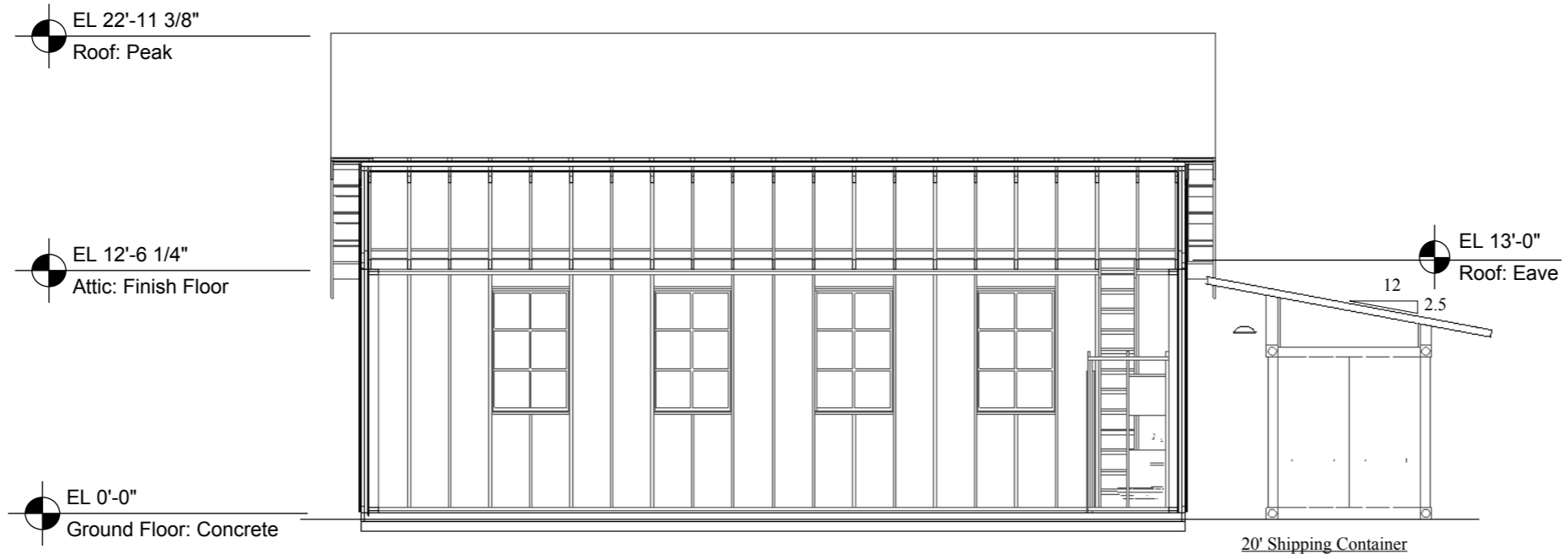

3 Section: North to South
 A3.0 Scale: 1/8" : 1'



4 Section: South to North
 A3.0 Scale: 1/8" : 1'

REVISIONS		REMARKS
MM/DD/YY	INITIAL DRAWINGS	
1	03/14/13	...
2
3
4
5

PROPOSED GARAGE
 760 OCEAN AVE

SECTION

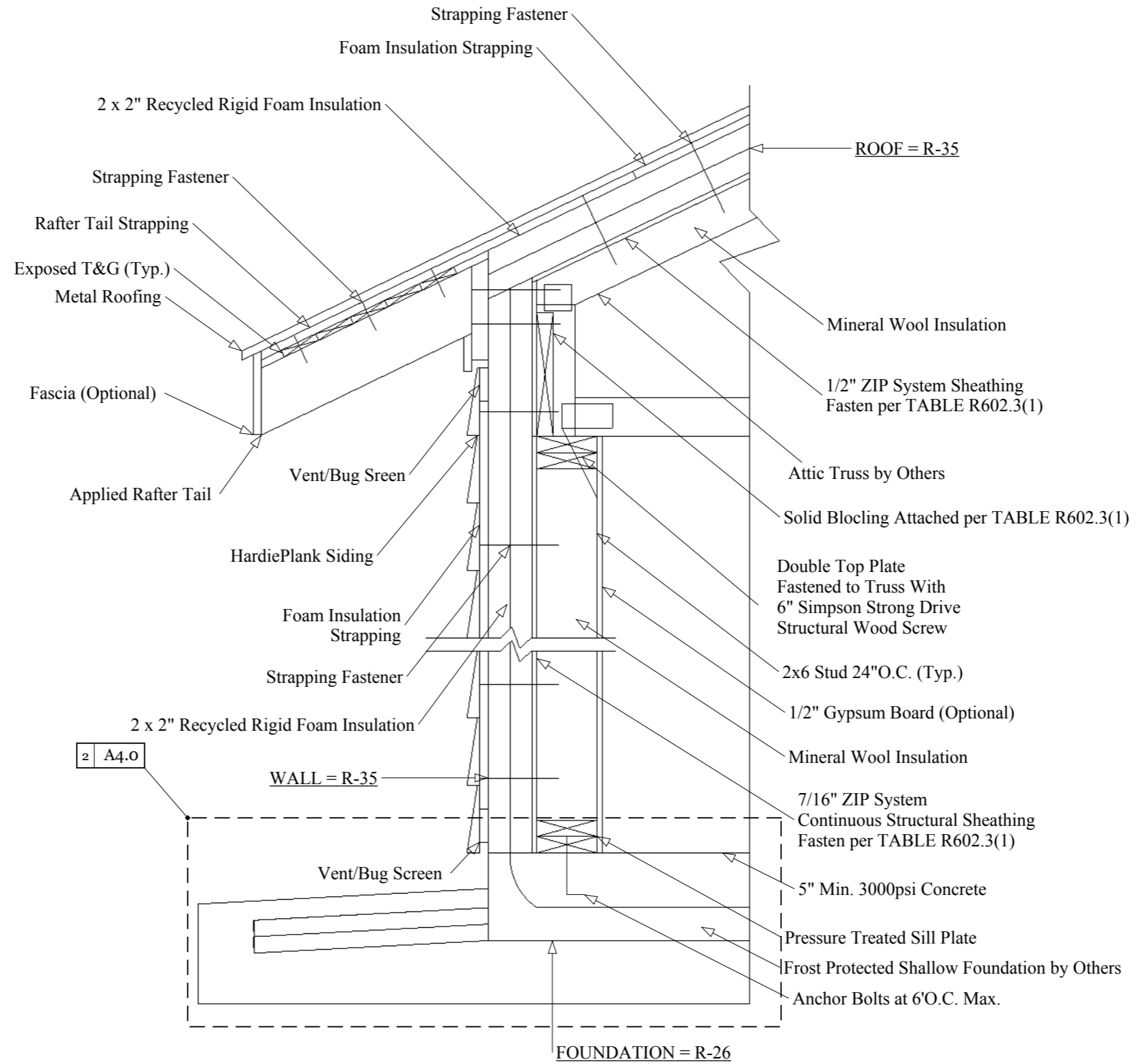

Table 1: Header Schedule

HEADER	TYPE	JACK STUDS	REFERENCE
A	3-1/2" X 11-1/4" Versa-Lam 1.7 2650DF	2	BC CALC Design Report
B	2-2x6	2	TABLE R502.5(1)
C	2-2x8	2	TABLE R502.5(1)

REVISIONS		REMARKS
MM/DD/YY	INITIAL DRAWINGS	
03/14/13	1	...
	2	...
	3	...
	4	...
	5	...

PROPOSED GARAGE
760 OCEAN AVE

DETAIL

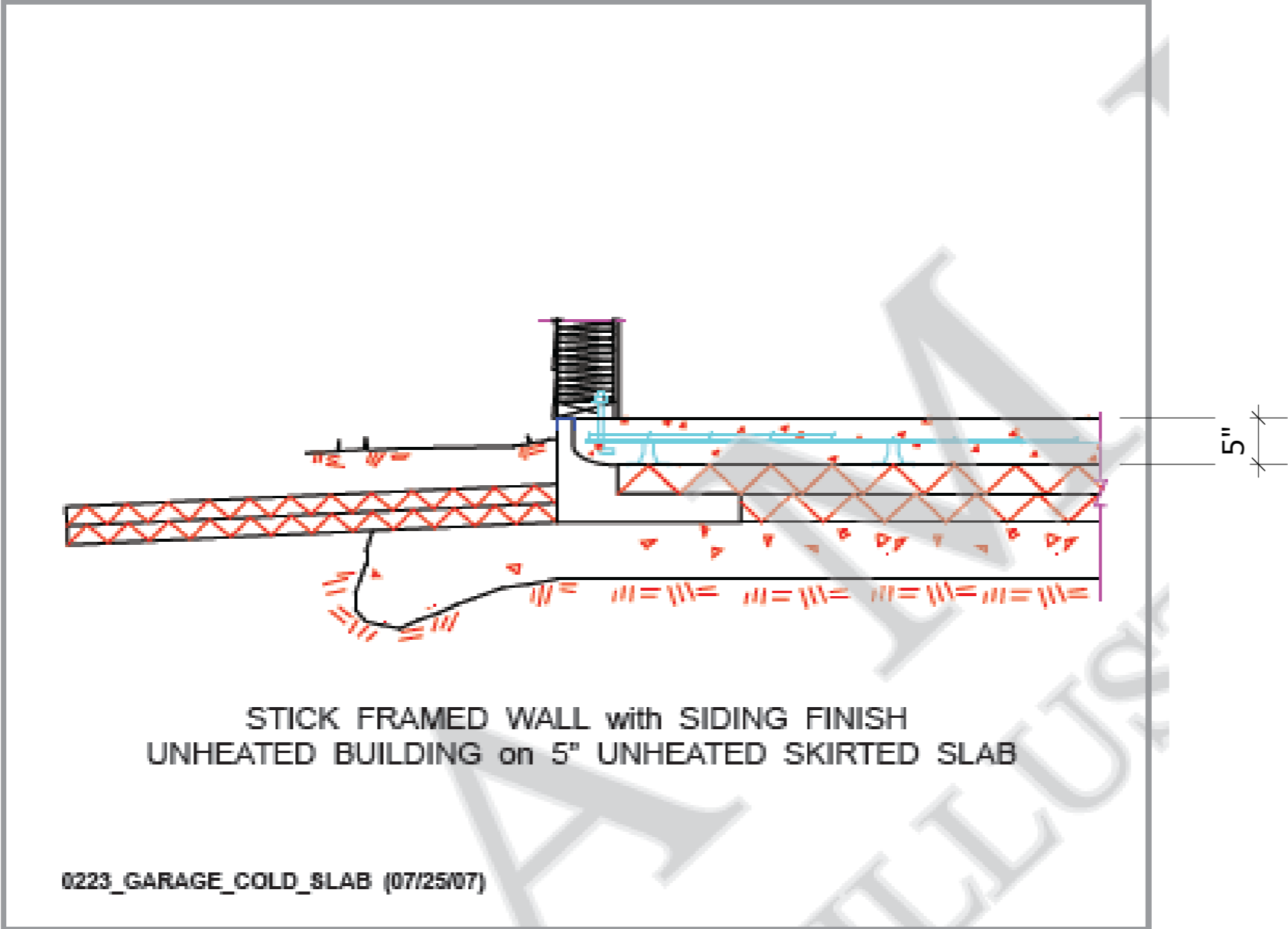

Note: Sample illustration appears above. Legalett is engineering the Frost Protected Shallow Foundation and will provide detailed drawings for the Proposed Garage.

REVISIONS	
MM/DD/YY	REMARKS
1	INITIAL DRAWINGS
2	...
3	...
4	...
5	...

PROPOSED GARAGE
760 OCEAN AVE

DETAIL