

City of Portland, Maine – Building or Use Permit Application 389 Congress Street, 04101, Tel: (207) 874-8703, FAX: 874-8716

Location of Construction: 176 Pheasant Hill Dr (Lot #22)		Owner: Anastus & Lohnes		Phone:		Permit No: 980960	
Owner Address:		Lessee/Buyer's Name: Joseph Luong		Phone:		Business Name:	
Contractor Name: Joseph Luong		Address: 22 Inverness Rd Falmouth, ME 04105		Phone: 797-8563		<div style="border: 2px solid black; padding: 5px; text-align: center;"> PERMIT ISSUED Permit Issued: AUG 28 1998 CITY OF PORTLAND </div>	
Past Use: Vacant Land		Proposed Use: 1-fam		COST OF WORK: \$ 146,000.00 PERMIT FEE: \$ 750.00			
Proposed Project Description: Construct Single Family Dwelling		FIRE DEPT. <input type="checkbox"/> Approved <input type="checkbox"/> Denied Signature:		INSPECTION: Use Group: Type: Signature:		Zone: CBL: Zoning Approval:	
		PEDESTRIAN ACTIVITIES DISTRICT (P.A.D.) Action: Approved <input type="checkbox"/> Approved with Conditions: <input type="checkbox"/> Denied <input type="checkbox"/> Signature: Date:		Special Zone or Reviews: <input type="checkbox"/> Shoreland <input type="checkbox"/> Wetland <input type="checkbox"/> Flood Zone <input type="checkbox"/> Subdivision <input checked="" type="checkbox"/> Site Plan maj <input type="checkbox"/> minor <input type="checkbox"/> mm <input type="checkbox"/>			
Permit Taken By: NG		Date Applied For: 18 August 1998					

- This permit application does not preclude the Applicant(s) from meeting applicable State and Federal rules.
- Building permits do not include plumbing, septic or electrical work.
- Building permits are void if work is not started within six (6) months of the date of issuance. False information may invalidate a building permit and stop all work..

PERMIT CANCELLED BY OWNER SEE OVER

PERMIT ISSUED WITH REQUIREMENTS

CERTIFICATION

I hereby certify that I am the owner of record of the named property, or that the proposed work is authorized by the owner of record and that I have been authorized by the owner to make this application as his authorized agent and I agree to conform to all applicable laws of this jurisdiction. In addition, if a permit for work described in the application is issued, I certify that the code official's authorized representative shall have the authority to enter all areas covered by such permit at any reasonable hour to enforce the provisions of the code(s) applicable to such permit

14 August 1998

SIGNATURE OF APPLICANT	ADDRESS:	DATE:	PHONE:
RESPONSIBLE PERSON IN CHARGE OF WORK, TITLE		PHONE:	

White-Permit Desk Green-Assessor's Canary-D.P.W. Pink-Public File Ivory Card-Inspector

CEO DISTRICT

2

COMMENTS

9/2/98 Spoke w/ Joe Lunge - wire be 4-5 wks B-4 Start - he will call
discussed B-R Windows - Trends & Risers - Fire Place - & Removal of them -
Referred to Jim Wendell @

11/16/98 - Joe Lunge called U.B. & cancelled permits - See memo attached
I put the call into Joe to confirm - left msg. on his machine @

11/16/98 Talked w/ Joe Lunge - he confirmed cancellation of
this permit @

Inspection Record

Type	Date
Foundation: _____	_____
Framing: _____	_____
Plumbing: _____	_____
Final: _____	_____
Other: _____	_____

Kevin & Tom

11-12-98
145

176 Pheasant Hill
Dr (LOT #22)

411-A-022

has been
withdrawn

W

BUILDING PERMIT REPORT

DATE: 8/18/98 ADDRESS: 176 Pheasant Hill DR. (lot # 22)
REASON FOR PERMIT: Construct single family dwelling with attached 2 car garage and rear deck
BUILDING OWNER: Anastos & Lohmes
CONTRACTOR: Joseph Luong
PERMIT APPLICANT: Contractor
USE GROUP R-3 BOCA 1996 CONSTRUCTION TYPE SB

CONDITION(S) OF APPROVAL

This Permit is being issued with the understanding that the following conditions are met:

Approved with the following conditions: #1, #2, #2.5, #2.6, #5, #6, #8, #9, #10, #11, #12, #16, #23, #24, #25, #26, #27, #28, #29

- 1. This permit does not excuse the applicant from meeting applicable State and Federal rules and laws.
- 2. Before concrete for foundation is placed, approvals from the Development Review Coordinator and Inspection Services must be obtained. (A 24 hour notice is required prior to inspection)
- 2.5. Foundation drain shall be placed around the perimeter of a foundation that consists of gravel or crushed stone containing not more than 10 percent material that passes through a No. 4 sieve. The drain shall extend a minimum of 12 inches beyond the outside edge of the footing. The thickness shall be such that the bottom of the drain is not higher than the bottom of the base under the floor, and that the top of the drain is not less than 6 inches above the top of the footing. The top of the drain shall be covered with an approved filter membrane material. Where a drain tile or perforated pipe is used, the invert of the pipe or tile shall not be higher than the floor elevation. The top of joints or top of perforations shall be protected with an approved filter membrane material. The pipe or tile shall be placed on not less than 2" of gravel or crushed stone, and shall be covered with not less than 6" of the same material. Section 1813.5.2
- 2.6. Foundations anchors shall be a minimum of 1 1/2" in diameter, 7" into the foundation wall, minimum of 12" from corners of From corners of foundation and a maximum 6'o.c. between bolts. (Section 2305.17)
- 3. Precaution must be taken to protect concrete from freezing. Section 1908.0
- 4. It is strongly recommended that a registered land surveyor check all foundation forms before concrete is placed. This is done to verify that the proper setbacks are maintained.
- 5. Private garages located beneath habitable rooms in occupancies in Use Group R-1, R-2, R-3 or I-1 shall be separated from adjacent interior spaces by fire partitions and floor/ceiling assembly which are constructed with not less than 1-hour fire resisting rating. Private garages attached side-by-side to rooms in the above occupancies shall be completely separated from the interior spaces and the attic area by means of 1/2 inch gypsum board or the equivalent applied to the garage means of 1/2 inch gypsum board or the equivalent applied to the garage side. (Chapter 4 Section 407.0 of the BOCA/1996)
- 6. All chimneys and vents shall be installed and maintained as per Chapter 12 of the City's Mechanical Code. (The BOCA National Mechanical Code/1993). Chapter 12 & NFPA 211
- 7. Sound transmission control in residential building shall be done in accordance with Chapter 12 section 1214.0 of the city's building code.
- 8. Guardrails & Handrails: A guardrail system is a system of building components located near the open sides of elevated walking surfaces for the purpose of minimizing the possibility of an accidental fall from the walking surface to the lower level. Minimum height all Use Groups 42" , except Use Group R which is 36". In occupancies in Use Group A, B, H-4, I-1, I-2 M and R and public garages and open parking structures, open guards shall have balusters or be of solid material such that a sphere with a diameter of 4" cannot pass through any opening. Guards shall not have an ornamental pattern that would provide a ladder effect. (Handrails shall be a minimum of 34" but not more than 38". Use Group R-3 shall not be less than 30", but not more than 38".) Handrail grip size shall have a circular cross section with an outside diameter of at least 1 1/4" and not greater than 2". (Sections 1021 & 1022.0)
- 9. Headroom in habitable space is a minimum of 7'6". (Section 1204.0)
- 10. Stair construction in Use Group R-3 & R-4 is a minimum of 10" tread and 7 3/4" maximum rise. All other Use group minimum 11" tread, 7" maximum rise.(Section 1014.0)
- 11. The minimum headroom in all parts of a stairway shall not be less than 80 inches. (6' 8") 1014.4
- 12. Every sleeping room below the fourth story in buildings of use Groups R and I-1 shall have at least one operable window or exterior door approved for emergency egress or rescue. The units must be operable from the inside without the use of special knowledge or separate tools. Where windows are provided as means of egress or rescue they shall have a sill height

over

not more than 44 inches (1118mm) above the floor. All egress or rescue windows from sleeping rooms shall have a minimum net clear opening height dimension of 24 inches (610mm). The minimum net clear opening width dimension shall be 20 inches (508mm), and a minimum net clear opening of 5.7 sq. ft. (Section 1018.6)

13. Each apartment shall have access to two (2) separate, remote and approved means of egress. A single exit is acceptable when it exits directly from the apartment to the building exterior with no communications to other apartment units. Section 1010.1

14. All vertical openings shall be enclosed with construction having a fire rating of at least one (1)hour, including fire doors with self closer's. (Over 3 stories in height requirements for fire rating is two (2) hours.) Section 710.0

15. The boiler shall be protected by enclosing with (1) hour fire-rated construction including fire doors and ceiling, or by providing automatic extinguishment. Table 302.1.1

16. All single and multiple station smoke detectors shall be of an approved type and shall be installed in accordance with the provisions of the City's Building Code Chapter 9, Section 19, 920.3.2 (BOCA National Building Code/1996), and NFPA 101 Chapter 18 & 19. (Smoke detectors shall be installed and maintained at the following locations):

- In the immediate vicinity of bedrooms
- In all bedrooms
- In each story within a dwelling unit, including basements

In addition to the required AC primary power source, required smoke detectors in occupancies in Use Groups R-2, R-3 and I-1 shall receive power from a battery when the AC primary power source is interrupted. (Interconnection is required) Section 920.3.2

17. A portable fire extinguisher shall be located as per NFPA #10. They shall bear the label of an approved agency and be of an approved type. Section 921.0

18. The Fire Alarm System shall be maintained to NFPA #72 Standard.

19. The Sprinkler System shall maintained to NFPA #13 Standard.

20. All exit signs, lights, and means of egress lighting shall be done in accordance with Chapter 10 Section & Subsections 1023. & 1024. Of the City's building code. (The BOCA National Building Code/1996)

21. Section 25-135 of the Municipal Code for the City of Portland states, "No person or utility shall be granted a permit to excavate or open any street or sidewalk from the time of November 15 of each year to April 15 of the following year".

22. The builder of a facility to which Section 4594-C of the Maine State Human Rights Act Title 5 MRSA refers, shall obtain a certification from a design professional that the plans commencing construction of the facility, the builder shall submit the certification to the Division of Inspection Services.

23. Ventilation shall meet the requirements of Chapter 12 Sections 1210. Of the City's Building Code. (crawl spaces & attics)

24. All electrical, plumbing and HVAC permits must be obtained by a Master Licensed holders of their trade.

25. All requirements must be met before a final Certificate of Occupancy is issued.

26. All building elements shall meet the fastening schedule as per Table 2305.2 of the City's Building Code. (The BOCA National Building Code/1996).

27. Ventilation of spaces within a building shall be done in accordance with the City's Mechanical Code (The BOCA National Mechanical Code/1993). (Chapter M-16)

28. Please read and implement the attached Land Use-Zoning report requirements. - Attached

29. Waterproofing & Damp proofing shall meet the req. of section 1813.

30. Cutting & Notching and boring shall meet the requirements of Section 2305.5.1, 2305.3 and 2305.4.4.

31. GLASS and GLAZING shall be installed AS per Chapter 24 of The bldg Code.

32.

P. Samuel Hoffses, Building Inspector

cc: Lt. McDougall, PFD

Marge Schmuckal, Zoning Administrator

CITY OF PORTLAND, MAINE
PUBLIC NOTICE

To All Building Permit Applicants and/or Contractors:

Effective immediately all temporary erosion control measures as shown on submitted site plans or as made part of a conditional approval of a site plan shall be installed, maintained, and inspected for proper functioning. Erosion control measures include but are not limited to silt fencing hay bales, stone check dams, earthen berms, stone lined swales, riprap embankments, riprap inlet/outlets of any pipe channel or culvert, sodded or grass strips, hay mulch cover on exposed soils, jute matting or erosion control blanket/matting, geotextile grids or webbing, and any provision approved by the City Engineer or Development Review Coordinator to decrease erosion or sedimentation.

All temporary and permanent erosion control measures shall be in conformance with the Maine Erosion and Sediment Control Handbook for construction: Best Management Practices as published by Cumberland County SWCD and the Maine Department of Environmental Protection. Consistent failure to install, maintain, or construct in an acceptable manner will result in a stop work order on the building permit. All erosion control measures shall be established in proposed areas of disturbed soils resulting from construction activities prior to actual construction unless a specific deadline has been made a condition of approval or agreed to by a Public Works Engineer or the Development Review Coordinator.

Effective immediately any request for Certificate of Occupancy will be denied if the above measures have not been addressed or completed. Only under extreme conditions, due to weather, shall the omission of the erosion control standards be included on the conditions for a Certificate of Occupancy, otherwise the request for a Certificate will be refused.

The City of Portland Planning Department and Public Works Department consider Erosion and Sediment Control Planning to be an absolutely necessary initial construction activity that requires as much attention and enforcement as building construction. For the protection of sensitive waterbodies, undisturbed lands, neighboring properties, established vegetated areas, and municipal drainage systems please pay careful attention to erosion and sediment control measures and conform to the notes, details, and conditions of approval as noted on your approved site plan. These controls must be installed and maintained continuously throughout the construction period. The City may inspect the site at any time to ensure compliance, and violations could result in work stoppage orders as indicated above.

We appreciate your prompt compliance with these requirements.

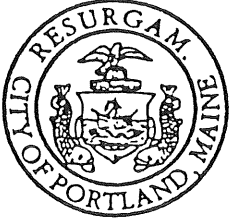

CITY OF PORTLAND
Planning and Urban Development Department

MEMORANDUM

TO: Joseph E. Gray, Jr., Director of Planning and Urban Development
Alexander Jaegerman, Chief Planner

FROM: James Seymour, Acting Development Review Coordinator

DATE: April 5, 1995

SUBJECT: Disclaimer Statement of Existing Poorly Drained Areas

It is the responsibility of the lot owner/homebuilder to assess drainage and provide for appropriate stormwater management design and engineering in an area which has evidence of poor hydrologic soil conditions, and/or a history of poor drainage, ponding, or soils saturation due to topography, fluctuation of seasonal ground water tables creating surface flooding, or as a result from rainfall events or snow/ice melts. The City of Portland is not responsible for resolving the drainage of land areas which could be described in any one of the above conditions.

The City of Portland Development Review Coordinator reviews lot grading for all single family homes to assure that field elevations will conform to the grades which exist at the abutting property line or to the grades which have been previously approved at the abutting property lines. The construction standards require that final foundation elevations be provided on site plans which are a minimum of 2 1/2 feet higher than street grades established at the frontage of the lot and provide positive drainage away from the entire foundation perimeter, including garage, and all basement accesses (ie. bulkheads, doorways and windows). As long as these standards are strictly enforced, most water problems on single family lots will be avoided. However, in locations with clear evidence of hydric soils, the following note shall be placed on all approved site plans:

"The City of Portland Development Review Coordinator has reviewed and approved this plan. The lot is located in an areas that is subject to seasonal conditions of saturation by surface or groundwater. Approval of this plan does not constitute a guarantee that no water problems will be experienced by the homeowners in this vicinity. Homeowners are advised to exercise care and diligence to ensure that their home and yard is adequately constructed and graded for localized drainage conditions."

CITY OF PORTLAND, MAINE
DEVELOPMENT REVIEW APPLICATION
PLANNING DEPARTMENT PROCESSING FORM
ADDENDUM

19980104
I. D. Number

Luong, Joseph
Applicant
22 Inverness Rd, Falmouth, ME 04105
Applicant's Mailing Address
SAA
Consultant/Agent
797-8563
Applicant or Agent Daytime Telephone, Fax

8/14/98
Application Date
Pheasant Hill (Lot #22)
Project Name/Description

176 Pheasant Hill Dr
Address of Proposed Site
411-A-022
Assessor's Reference: Chart-Block-Lot

DRC Conditions of Approval

Approved subject to Site Plan Review (Addendum) Conditions of Approval:

All damage to sidewalk, curb, street, or public utilities shall be repaired to City of Portland standards prior to issuance of a Certificate of Occupancy.

Two (2) City of Portland approved species and size trees must be planted on your street frontage prior to issuance of a Certificate of Occupancy.

Your new street address is now 176 Pheasant Hill Drive, the number must be displayed on the street frontage of your house prior to issuance of a Certificate of Occupancy.

The Development Review Coordinator (874-8300 ext.8722) must be notified five (5) working days prior to date required for final site inspection. Please make allowances for completion of site plan requirements determined to be incomplete or defective during the inspection. This is essential as all site plan requirements must be completed and approved by the Development Review Coordinator prior to issuance of a Certificate of Occupancy. Please schedule any property closing with these requirements in mind.

Show all utility connections: water, sanitary, sewer, storm drain, electric, telephone, cable.

A sewer permit is required for you project. Please contact Carol Merritt at 874-8300, ext . 8828. The Wastewater and Drainage section of Public Works must be notified five (5) working days prior to sewer connection to schedule an inspector for your site.

As-built record information for sewer and stormwater service connections must be submitted to Public Works Engineering Section (55 Portland Street) and approved prior to issuance of a Certificate of Occupancy.

The site contractor shall establish finish grades at the foundation, bulkhead and basement windows to be in conformance with the first floor elevation (FFE) and sill elevation (SE) set by the building contractor to provide for positive drainage away from entire footprint of building.

A drainage plan shall be submitted to and approved by Development Review Coordinator showing first floor elevation (FFE), sill elevation (SE), finish street/curb elevation, lot grading, existing and proposed contours, drainage patterns and paths, drainage swales, grades at or near abutting property lines, erosion control devices and locations and outlets for drainage from the property.

The Development Review Coordinator reserves the right to require additional lot grading or other drainage improvements as necessary due to field conditions.

Eroded soil shall be contained on-site. Silt fence shall be installed down gradient of all disturbed areas. A crushed stone construction entrance shall be installed.

Planning Conditions of Approval

Inspections Conditions of Approval

1. Separate permits shall be required for future decks, sheds, pools, and/or garage.
2. It is understood that you shall submit a cross section of the rear deck which is not included on your plans.

Fire Conditions of Approval

**CITY OF PORTLAND, MAINE
DEVELOPMENT REVIEW APPLICATION
PLANNING DEPARTMENT PROCESSING FORM**

19980104
I. D. Number

Luong, Joseph
Applicant
22 Inverness Rd, Falmouth, ME 04105
Applicant's Mailing Address
SAA
Consultant/Agent
797-8563
Applicant or Agent Daytime Telephone, Fax

8/14/98
Application Date
Pheasant Hill (Lot #22)
Project Name/Description

176 Pheasant Hill Dr
Address of Proposed Site
411-A-022
Assessor's Reference: Chart-Block-Lot

Proposed Development (check all that apply):
 Office Retail Manufacturing New Building Warehouse/Distribution Building Addition Change Of Use Residential Parking Lot Other (specify) **attached garage**
3000 **33000** **R-5 PRUD**
Proposed Building square Feet or # of Units Acreage of Site Zoning

Check Review Required:

- | | | | |
|--|---|--|--|
| <input checked="" type="checkbox"/> Site Plan
(major/minor) | <input type="checkbox"/> Subdivision
of lots _____ | <input type="checkbox"/> PAD Review | <input type="checkbox"/> 14-403 Streets Review |
| <input type="checkbox"/> Flood Hazard | <input type="checkbox"/> Shoreland | <input type="checkbox"/> Historic Preservation | <input type="checkbox"/> DEP Local Certification |
| <input type="checkbox"/> Zoning Conditional
Use (ZBA/PB) | <input type="checkbox"/> Zoning Variance | <input type="checkbox"/> Other _____ | |

Fees Paid: Site Plan **\$200.00** Subdivision _____ Engineer Review **\$100.00** Date: **8/14/98**

DRC Approval Status:

Reviewer **Jim Wendel**

Approved Approved w/Conditions
see attached Denied

Approval Date **8/27/98** Approval Expiration **8/27/99** Extension to _____ Additional Sheets Attached

Condition Compliance **Jim Wendel** **8/27/98**
signature date

Performance Guarantee Required* Not Required

* No building permit may be issued until a performance guarantee has been submitted as indicated below

- | | | | |
|---|----------------|--|-----------------|
| <input type="checkbox"/> Performance Guarantee Accepted | _____ | _____ | _____ |
| | date | amount | expiration date |
| <input type="checkbox"/> Inspection Fee Paid | _____ | _____ | |
| | date | amount | |
| <input type="checkbox"/> Building Permit | _____ | | |
| | date | | |
| <input type="checkbox"/> Performance Guarantee Reduced | _____ | _____ | _____ |
| | date | remaining balance | signature |
| <input type="checkbox"/> Temporary Certificate Of Occupancy | _____ | <input type="checkbox"/> Conditions (See Attached) | |
| | date | | |
| <input type="checkbox"/> Final Inspection | _____ | _____ | |
| | date | signature | |
| <input type="checkbox"/> Certificate Of Occupancy | _____ | | |
| | date | | |
| <input type="checkbox"/> Performance Guarantee Released | _____ | _____ | |
| | date | signature | |
| <input type="checkbox"/> Defect Guarantee Submitted | _____ | _____ | |
| | submitted date | amount | expiration date |
| <input type="checkbox"/> Defect Guarantee Released | _____ | _____ | |
| | date | signature | |

THIS IS NOT A PERMIT/CONSTRUCTION CANNOT COMMENCE UNTIL THE PERMIT IS ISSUED

**Minor/Minor Site Review, Building or Use Permit Pre-Application
Detached Single Family Dwelling**

In the interest of processing your application in the quickest possible manner, please complete the Information below for a Building or Use Permit.

NOTEIf you or the property owner owes real estate or personal property taxes or user charges on any property within the City, payment arrangements must be made before permits of any kind are accepted.** (176) House #

Location/Address of Construction: LOT 22 PHEASANT HILL DR PORTLAND ME 04103		
Total Square Footage of Proposed Structure 3000	Square Footage of Lot 33000 SF	
Tax Assessor's Chart, Block & Lot Number Chart# 411 Block# A Lot# 022	Owner: JOSEPH LUONG	Telephone#: 797 8563
Lessee/Buyer's Name (If Applicable)	Owner's/Purchaser/Lessee Address:	Cost Of Work: \$1461000 Fee: \$750
Proposed Project Description:(Please be as specific as possible) construct Single Family dwelling		
Contractor's Name, Address & Telephone JOSEPH LUONG 22 INVERNESS RD FALMOUTH ME 04105		Rec'd By: 797 8563

Separate permits are required for Internal & External Plumbing, HVAC and Electrical installation.

- All construction must be conducted in compliance with the 1996 B.O.C.A. Building Code as amended by Section 6-Art II.
- All plumbing must be conducted in compliance with the State of Maine Plumbing Code.
- All Electrical Installation must comply with the 1996 National Electrical Code as amended by Section 6-Art III.
- HVAC(Heating, Ventilation and Air Conditioning) installation must comply with the 1993 BOCA Mechanical Code.

You must Include the following with you application:

- 1) A Copy of Your Deed or Purchase and Sale Agreement
- 2) A Copy of your Construction Contract, if available
- 3) A Plot Plan (Sample Attached)

A "minor/minor" site plan review is required prior to permit issuance. The Site plan must be prepared and sealed by a registered land surveyor (2 copies are required). A complete plot plan (Site Plan) includes:

- The shape and dimension of the lot, all existing buildings (if any), the proposed structure and the distance from the actual property lines. Structures include decks porches, a bow windows cantilever sections and roof overhangs, as well as, sheds, pools, garages and any other accessory structures.
- Scale and North arrow; Zoning District & Setbacks
- First Floor sill elevation (based on mean sea level datum)
- Location and dimensions of parking areas and driveways;
- Location and size of both existing utilities in the street and the proposed utilities serving the building;
- Location of areas on the site that will be used to dispose of surface water.
- Existing and proposed grade contours

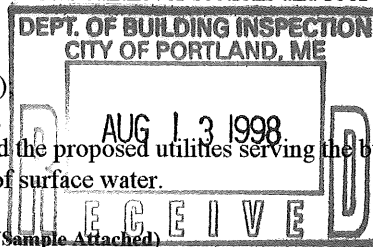

750 BLDG
200 site
100 Eng Rev

1050 Total

4) Building Plans (Sample Attached)

A complete set of construction drawings showing all of the following elements of construction:

- Cross Sections w/Framing details (including porches, decks w/ railings, and accessory structures)
- Floor Plans & Elevations
- Window and door schedules
- Foundation plans with required drainage and dampproofing
- Electrical and plumbing layout. Mechanical drawings for any specialized equipment such as furnaces, chimneys, gas equipment, HVAC equipment (air handling) or other types of work that may require special review must be included.

Certification

I hereby certify that I am the Owner of record of the named property, or that the proposed work is authorized by the owner of record and that I have been authorized by the owner to make this application as his/her authorized agent. I agree to conform to all applicable laws of this jurisdiction. In addition, if a permit for work described in this application is issued, I certify that the Code Official's authorized representative shall have the authority to enter all areas covered by this permit at any reasonable hour to enforce the provisions of the codes applicable to this permit.

Signature of applicant: Joseph Luong 7/14/98	Date: 8/13/98
---	----------------------

Site Review Fee: \$300.00/Building Permit Fee: \$25.00 for the 1st \$1000.cost plus \$5.00 per \$1,000.00 construction cost thereafter.

Call Joe for P/A 797-8563

Applicant: Joseph Luong

Date: 8/18/98

Address: 176 Pheasant Hill Dr. (lot #22)

C-B-L: 411-A-22

CHECK-LIST AGAINST ZONING ORDINANCE

Date - New

Zone Location - R-5 PRUD

Interior or corner lot -

Proposed Use/Work - ~~can~~ Construct New 1 Fam. Dwelling with 2 car garage and rear deck

Sewage Disposal - City

Lot Street Frontage - Front Yard - ① Minimum setback from ~~external~~ subdivision property lines = 25' req - 30' + shown

Rear Yard - ② Note: There is no min. distance from other dwelling units required

Side Yard -

Projections - ③ Recreation areas shall be located at least 25' from dwelling units - None shown that close

Width of Lot -

Height - 2 story with rear daylight basement - 33' measured to lowest point in rear

Lot Area - 30,000 + shown

Lot Coverage/ Impervious Surface -

Area per Family -

Off-street Parking - 2 spaces req - 2 + shown

Loading Bays - N/A

Site Plan - minor/minor -

Shoreland Zoning/ Stream Protection - N/A

Flood Plains - Zone C - panel 7

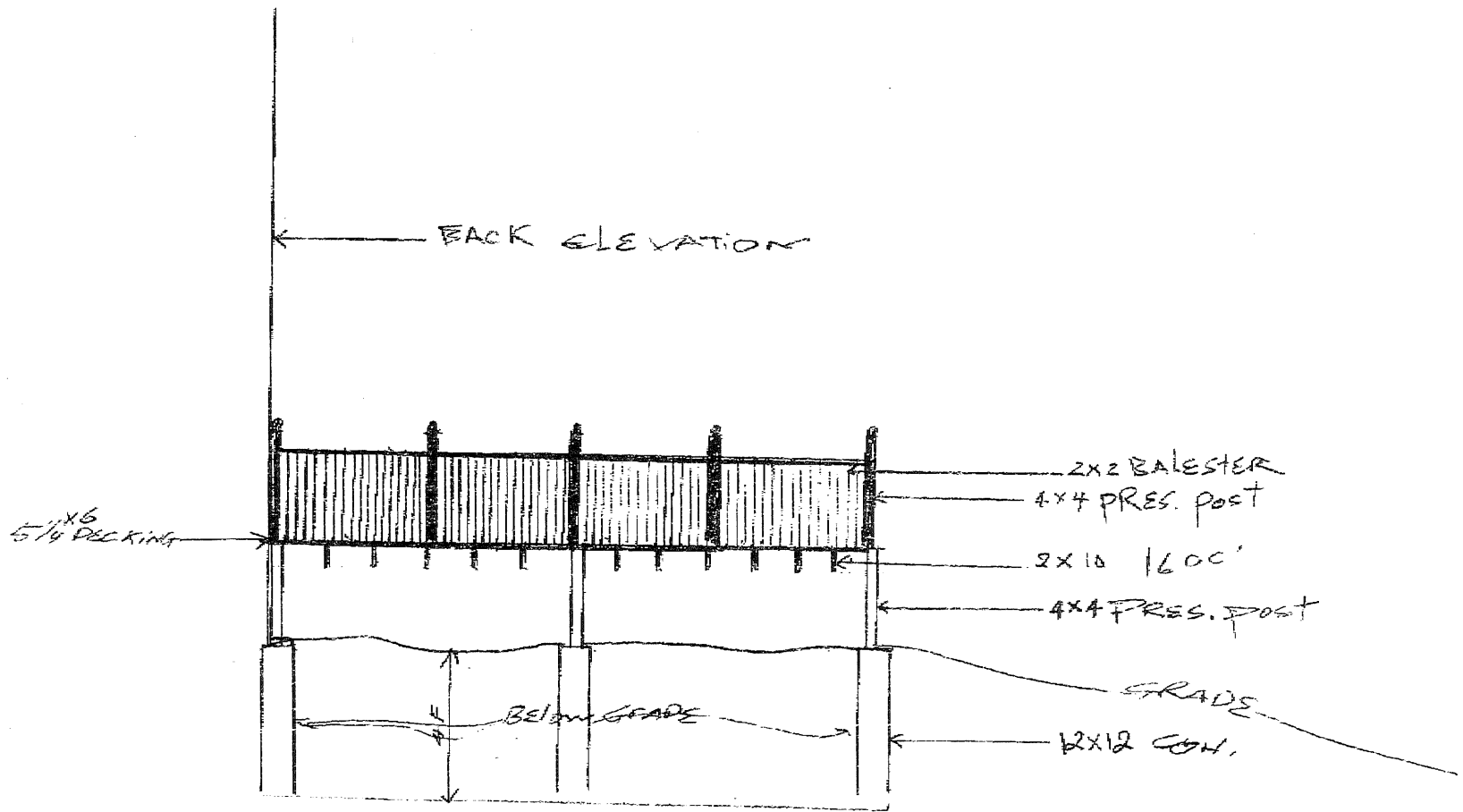

received
8/19/98

LOT 22 PHEASANT HILL
ATT. MARGE

