

PORTLAND RETIREMENT RESIDENCE

802 OCEAN AVENUE
PORTLAND, ME

APPLICANT:

HAWTHORN
RETIREMENT GROUP

9310 NE Vancouver Mall Dr., Suite 200
Vancouver, WA 98662-8210
(360) 213-1550 Fax (360) 213-1540

ENGINEER/SURVEYOR:

SEBAGO
TECHNICS

WWW.SEAGOTECHNICS.COM

75 John Roberts Rd. Suite 1A South Portland, ME 04106
250 Goddard Rd. Suite B Lewiston, ME 04240
Tel. 207-200-2100 Tel. 207-783-5656

ARCHITECT/AGENT

lenity
architecture

3150 Kettle Court SE, Salem, Oregon 97301
P 503 399 1090 F 503 399 0565 W lenityarchitecture.com

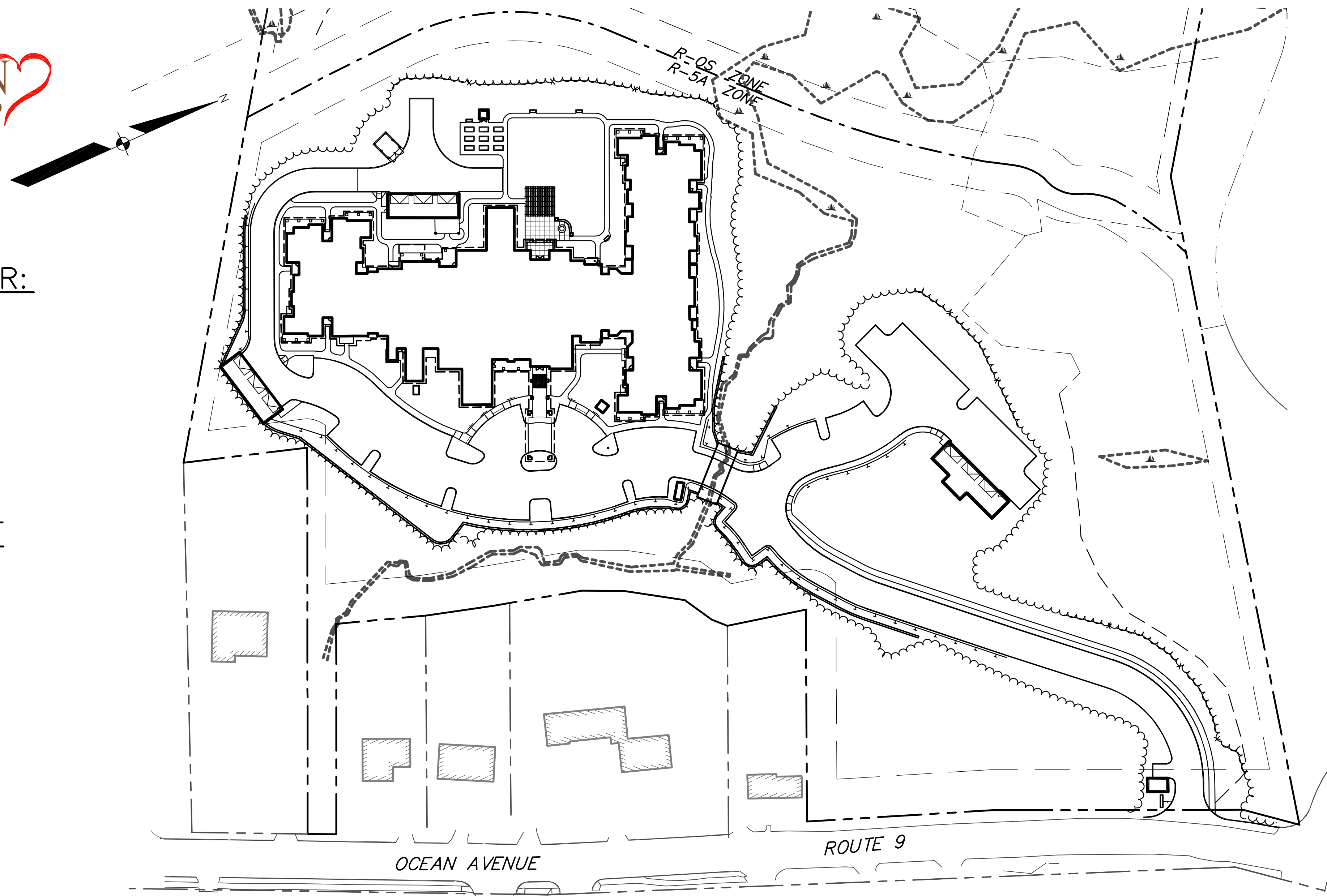

SCALE: 1" = 60'

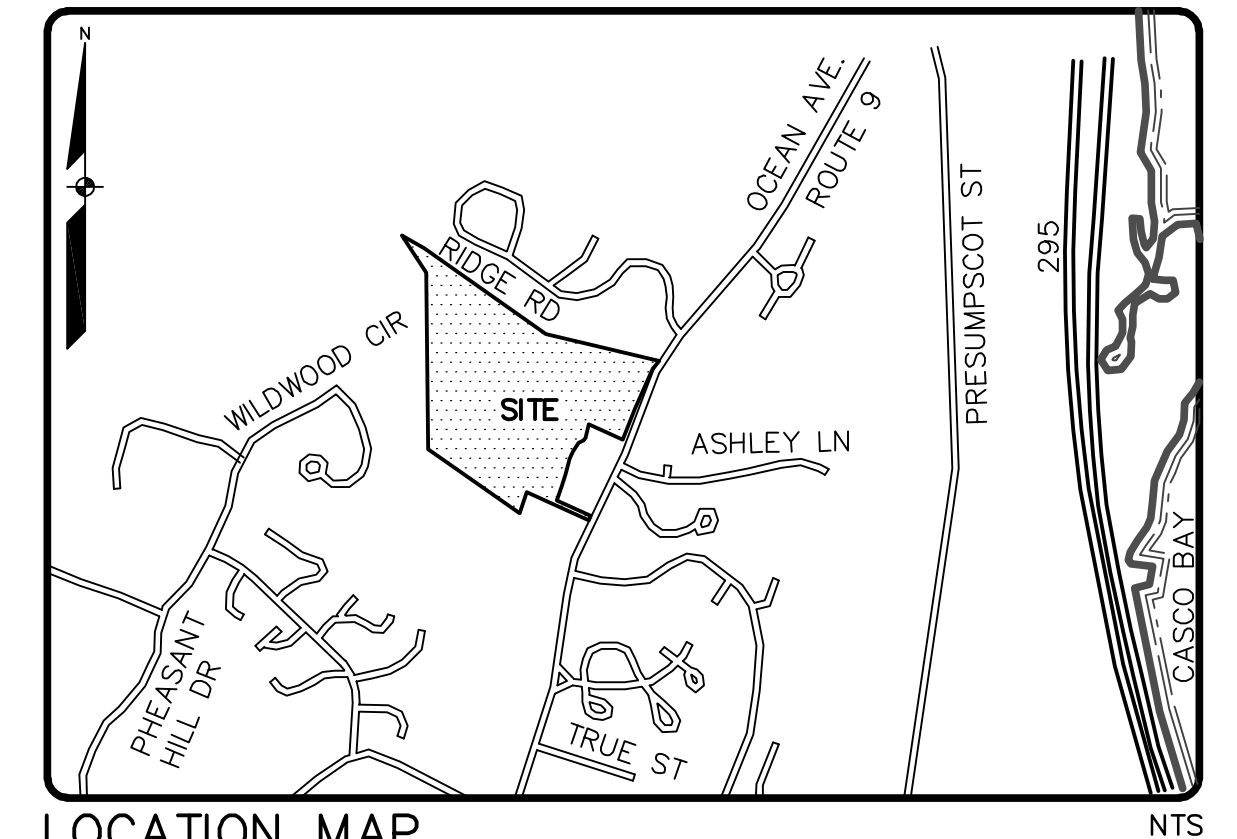

LOCATION MAP

NTS

SHEET INDEX

SHEET TITLE	
1	COVER SHEET
2	ALTA-ACSM LAND TITLE SURVEY
3	ALTA-ACSM LAND TITLE SURVEY
4	OVERALL SITE PLAN
5	SITE PLAN
6	GRADING PLAN
7	UTILITY PLAN
8	BOX CULVERT PLAN AND SECTION
9	DETAILS
10	DETAILS
11	DETAILS
12	DETAILS
13	STORMTECH STORMWATER DETAILS
14	OCEAN AVENUE SIDEWALK PLAN
1 OF 1 PRE DEVELOPMENT WATERSHED PLAN	
2 OF 2 POST DEVELOPMENT WATERSHED PLAN	