

N/F
TERENCE B. & BARBARA R.
GOODWIN, TRUSTEES
20006/118
MAP 416 BLOCK A LOT 001

CENTRAL MAINE POWER COMPANY EASEMENT
SECTION 180
2174(B01)
ITEM 10 SCHEDULE B - SECTION II EXCEPTIONS

CONTRACT ZONE LINE AS
ON PLANS PREVIOUSLY
FOR THIS PROPERTY BY
42M FOR DIANE DOYLE
99/113 AND 23147/127

AUB
ANTES
OT 002

N/F
WILLIAM H. JR., & LINDA R.
CARR
19163/114
MAP 416 BLOCK A LOT 013

N/F
HEATHER A. LIEBL
24446/117
MAP 416 BLOCK A LOT 014

N/F
TAI XUAN HUYNH
&
TRUC MI THI NGUYEN
28600/63
MAP 416 BLOCK A LOT 008

N/F
RICHARD M. & MA
PERKINS
26172/343
MAP 416 BLOCK A LOT 009

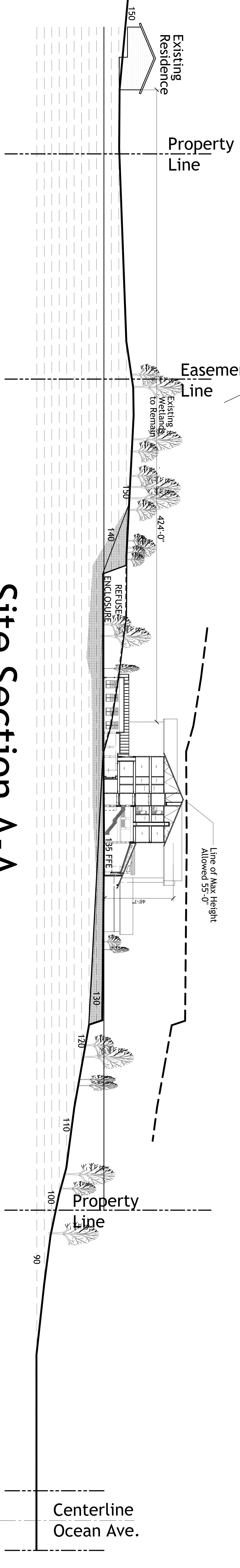

Site Section A-A

Partial Site Plan

lenity
architecture

3150 Kettle Court SE, Salem, Oregon 97301
P 503 399 1090 F 503 399 0565 W lenityarchitecture.com

Portland Retirement Residence

Portland, ME

HAWTHORN
RETIREMENT GROUP

9310 NE Vancouver Mall Dr., Suite 200
Vancouver, WA 98662-8210
(360) 213-1550 Fax (360) 213-1540

Centerline
Ocean Ave.