

**J\*** TO COMPLY WITH CONNECTICUT CODE, A J-BOX AND EMERGENCY PULL STRING (TO BE INSTALLED ONSITE) MUST BE INSTALLED 80" A.F.F., SEE PLAN FOR LOCATION

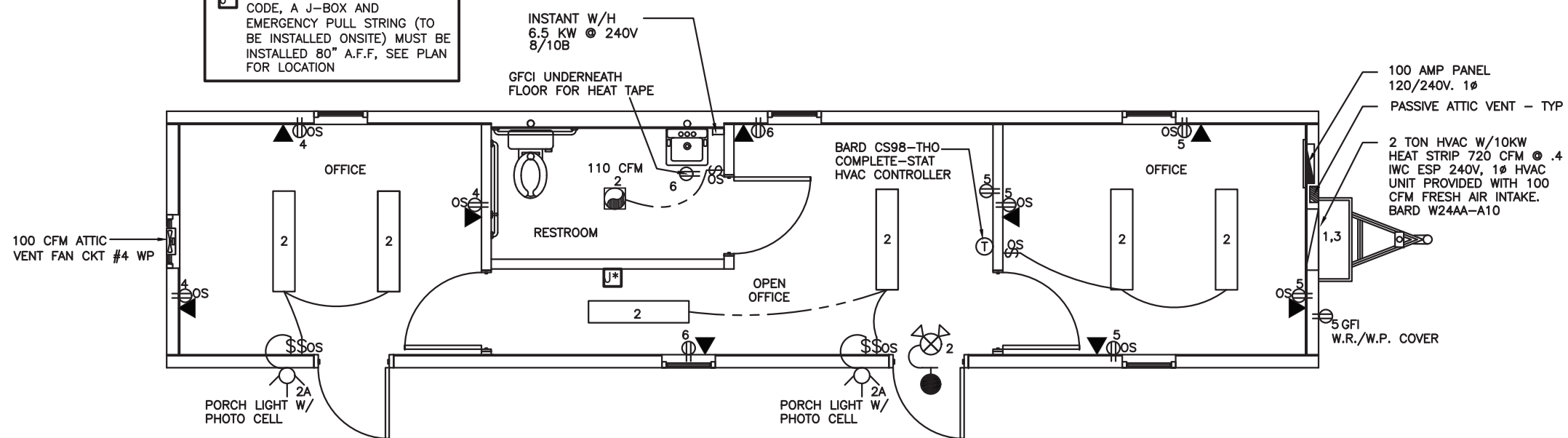

ELECTRICAL PLAN

**EMC** APPROVED  
09 09 2016

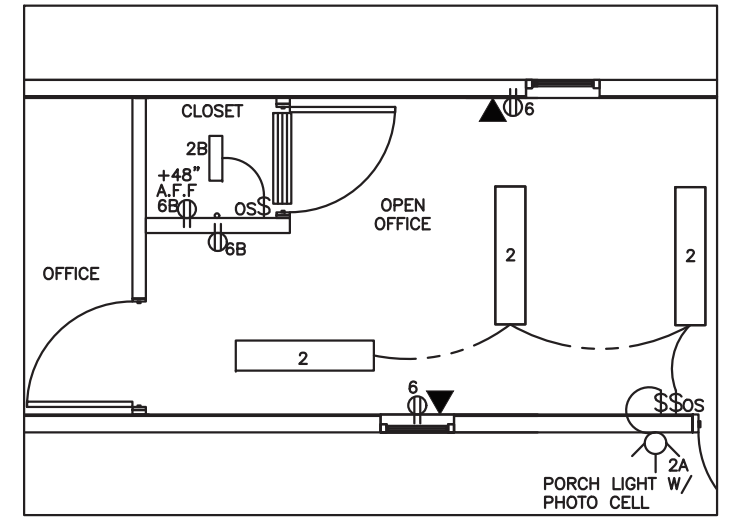
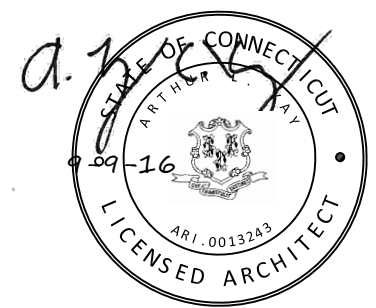

ELECTRICAL PLAN  
OPTIONAL WITHOUT RESTROOM

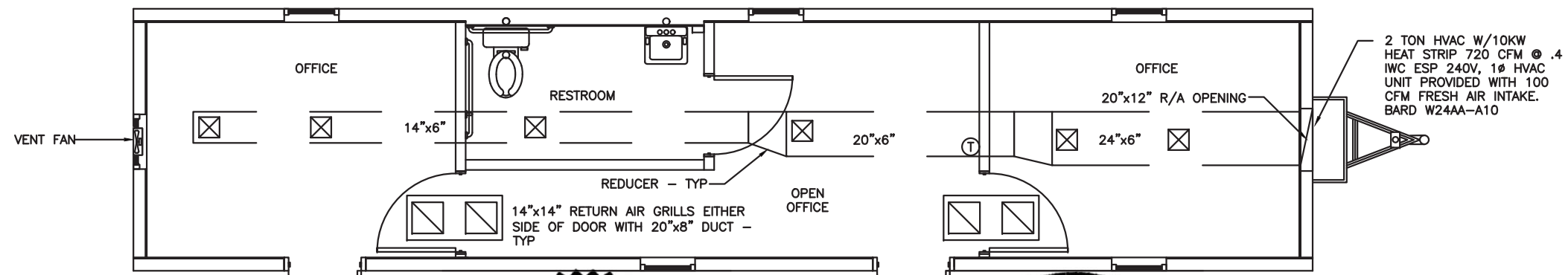

MECHANICAL PLAN

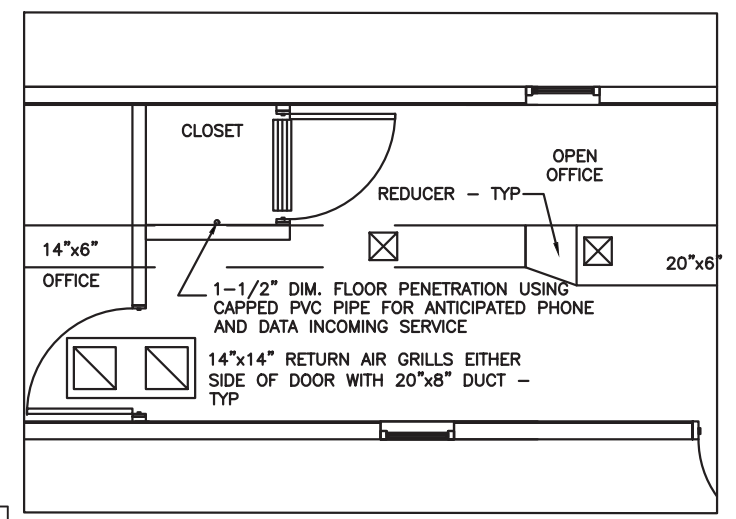

MECHANICAL PLAN  
OPTIONAL WITHOUT RESTROOM

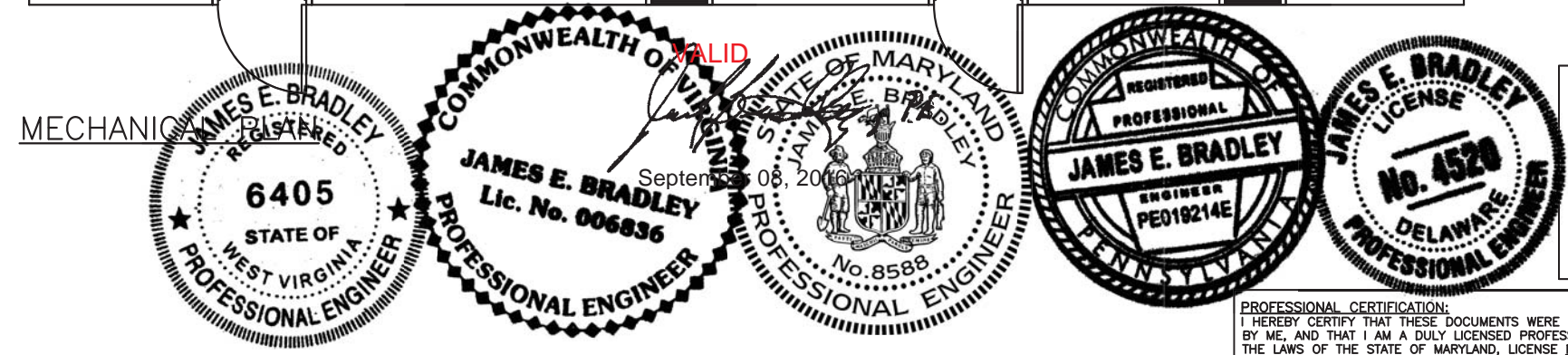

FOR CONNECTICUT  
ARTHUR L. KAY, R.A.  
5521 TERRAIN DE GOLF DRIVE  
LUTZ, FL 33558

PROFESSIONAL CERTIFICATION:  
I HEREBY CERTIFY THAT THESE DOCUMENTS WERE PREPARED OR APPROVED BY ME, AND THAT I AM A DULY LICENSED PROFESSIONAL ENGINEER UNDER THE LAWS OF THE STATE OF MARYLAND, LICENSE NO. 8588  
EXPIRATION DATE: 6-6-18

	<b>MODULAR SPACE CORPORATION</b> CORPORATE OFFICE: 1200 SWEDSFORD ROAD, BERWYN, PA 19312 MANUFACTURING PLANT: 60 INDUSTRIAL ROAD, ELIZABETHTOWN, PA 17022		DRAWN BY: JAS CHECKED BY:
	DATE: 8-18-16 CODES: MULTI STATE LABELS:	REVISIONS: THIRD PARTY REVIEW: 9-08-16	
OWNERSHIP OF DOCUMENTS <small>THIS DOCUMENT AND THE IDEAS AND DESIGNS INCORPORATED HEREIN, AS AN INSTRUMENT OF SERVICE, IS THE PROPERTY OF MODULAR SPACE CORPORATION (MODSPACE) AND IS NOT TO BE USED, IN WHOLE OR IN PART FOR ANY OTHER PROJECT WITHOUT THE WRITTEN PERMISSION OF MODULAR SPACE CORPORATION.</small>		SCALE: 3/16" = 1'-0" ELECTRICAL/MECHANICAL PLAN WITH REMOVED RESTROOM OPTION MODSPACE STOCK SINGLE WIDE (10"x44")	SHEET 5 OF 10