## SPECIFICATIONS

STATE CODES
LOCAL CODES AND/OR FEDERAL SPEC REQMTS ARE NOT QUOTED
THIRD PARTY REVIEWED, INSPECTED & SEALED W/ NEC &
W/CONNECTICUT SEAL
MARYLAND SEAL
W/MARYLAND ENGINEER SEAL
IBC SEAL (NEW JERSEY)
VIRGINIA SEAL

CHASSIS
FRAME: 10" JR. I, OUTRIGGER TYPE
FORMED STEEL OUTRIGGER @ 48" O.C.
ANGLE/ROD CROSSMEMBERS @ 48" O.C.
W/NON-DEMOUNTABLE HITCH
AXLE: DOUBLE W/BRAKES

FLOOR
BOTTOM BRD: ROLL TYPE
INSULATION: R-19U (6") FIBERGLASS
FLR JOISTS: 2 x 6, 16" O.C., TRANSVERSE
SUBFLOOR: SINGLE 5/8" T & G PLYWOOD
FLR FINISH: 1/8" VINYL TILE, ARMSTRONG #51839 FORTRESS WHITE

EXTERIOR WALLS
WALL STUDS: 2 x 4, 16" O.C., BOCA FRAMING
WALL HEIGHT: 8'-0"
TOP PLATE: DOUBLE 2 x 4 BOTTOM PLATE: SINGLE 2 x 4
COVERING: 1/4" WILLIAMS BIRCH PANELING
INSULATION: R-11K (3-1/2") FIBERGLASS
SHEATHING: 1/8" THERMOPLY AT ENDS & CORNERS OF SIDEWALLS @ 25" O.C.
EXT SIDING: .019 ALUMINUM VERTICAL SHEETS
COLOR: COLONIAL WHITE #5100
EXTR TRIM: .019 ALUMINUM
COLOR: DARK GREEN #6300

INTERIOR WALLS
WALL STUDS: 2 x 3, 16" O.C., BOCA FRAMING
WALL HEIGHT: 8'-0"
TOP PLATE: DOUBLE 2x3 BOTTOM PLATE: SINGLE 2x3
COVERING: 1/4" WILLIAMS BIRCH PANELING
1 CLOSET: SINGLE W/SHELF
2X2 FRAMING AT CLOSET

ROOF ROOF LOAD: 40#
TRUSS: BOW, 16' O.C., #9.003.758
TRUSS CRITERIA: 13" CROWN x 7 1/4" HEEL x 134" LENGTH
CEILING: 1/2" PREFINISHED GYPSUM
INSULATION: R-22U (7") FIBERGLASS
SHEATHING: 7/16" OSB
ROOFING: 30 GA GALVANIZED STEEL
1 ATTIC VENT: #V-2146 POWER VENTILATOR
2 ATTIC VENT: GABLE END, GRAVITY TYPE, PAINTED TO MATCH SIDING
3 TIE DOWN: OVER THE ROOF

EXTERIOR DOORS - COLOR: COLONIAL WHITE
2 36" x 80" IRONWOOD W/ ALUM. FRAME ←
W/KEYED LEVER LOCKSET, STAY CHAIN, DRIP CAP & WEATHERSTRIPPING
W/14" x 14" SAFETY GLASS LITE

INTERIOR DOORS
1 H/C, 2/0 x 6/8, PRE-FINISHED
1 H/C, 2/8 X 6/8, PRE-FINISHED

2 W/LEVER PASSAGE LATCHSET

WINDOWS
7 46" x 27" H/S, MILL FRAME, CLEAR GLASS & SCREEN
SAFETY GLASS REQUIRED AT REAR DOOR OFFICE WINDOW
W/V-BLIND 1" SLAT, WHITE

TRIMS
FLOOR BASE: FLAT BATTEN, PREFINISHED
INSIDE CNR: FLAT BATTEN, PREFINISHED
OUTSIDE CNR: PREFORMED MOLDING, PREFINISHED
CEIL'G COVE: FLAT BATTEN, PREFINISHED
CEILING: N/A
DOOR JAMB: PREFINISHED VINYL WRAPPED TYPE
DOOR TRIM: CASING, PREFINISHED
WINDOW JAMB: PANELING
WINDOW TRIM: STANDARD GARNISH

ELECTRICAL
SERVICE: 120/240V, SINGLE PHASE, 60 HERTZ, 2-WIRE
SERVICE ENTRANCE: 1 1/2" ELEC PVC W/SEPARATE GROUND THRU FLOOR
1 LOAD CNTR: 100 AMP W/MAIN, SINGLE PHASE - RECESSED ←
RACEWAY: #14 ROMEX, CONCEALED
4 LIGHT: STRIP, SURFACE MTD, 4', 2 TUBE FLUORESCENT
2 LIGHT: EXTERIOR, INCANDESCENT 100 WATT
6 RECEPTACLE: DUPLEX, 125V W/GROUND, 15 AMP
4 SWITCH: TOGGLE, 125V, 15 AMP

PLUMBING.....N/A

HVAC
1 CENTRL HVAC: 2 TON COOLING W/10 KW HEAT, 1 PHASE
SUPPLY DUCT: CEILING, 8 x 16, FIBERGLASS
2 DIFFUSERS: 12 x 12 CEILING TYPE W/ADJUSTABLE DAMPER
1 24 X 16 RETURN AIR AT UNIT
2 17 X 17 DOOR GRILLS FOR RETURN AIR
1 EXHAUST FAN.....N/A
1 THERMOSTAT: HEAT/COOL, A/C

FURNISHINGS
2 DESK: 10" x 24" W/(2) TWO DRAWER LETTER SIZE FILE CABINETS
1 PLAN TABLE: SLOPED TOP W/COLLAPSABLE TYPE STORAGE BASE ←
18LF SHELVING: VINYL COVERED WIRE, 12" DEEP (IN 14")

APPROX. SHIP WEIGHT: 9,900#
APPROX. SHIP HEIGHT: 12'-11"

19U-320
11K-672U
22U-320

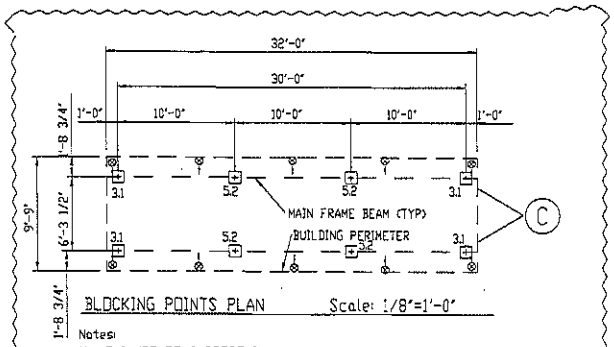


BLOCKING POINTS PLAN Scale: 1/8"=1'-0"

Notes:
1) FAILURE TO SUPPORT THE BUILDING AT EVERY BLOCKING POINT SHOWN MAY CAUSE STRUCTURAL FAILURE.
2) Mark Line Industries assumes no responsibility for foundation design and construction. Foundation design as required to satisfy site conditions shall be performed by a registered engineer or architect.
3) Shaded piers require additional blocking to base of floor joists.
4) Piers in axle area may cause removal of spring hangers on I-beams.
5) Denotes frame tie down locations. Tie downs and components rated @ 3150# min. furnished and installed by site contractor.
6) Masonry unit piers shall be laid in types M or S mortar or shall be dry-stacked using surface bonding mortar complying with ASTM C887 and constructed according to ASTM C946.
7) Overall module & building dimensions are measured to outside face of wall framing. Width of projections & thickness of sheathing and siding are not included in these dimensions.
8) Loads are in 1000 lbs.

Foundation Note:
1) Bottom of the footings shall extend below the frost line of the locality.

FIELD INSTALLED ITEMS

| REV. | DESCRIPTION | DATE | BY |
|---|---|---|---|
| D | | | |
| C | | | |
| B | | | |
| A | | | |

Mark Line Industries of Pennsylvania, Inc

DEALER: WILLIAMS-SCOTSMAN

JOB NAME: STOCK

DRAWN BY: D.P.F. FILE NUMBER: SCALE: 1/4" = 1'

MODEL: WM03610 DATE: 12-12-97

SERIAL NUMBER: E802154 25-6 DRAWING NUMBER: S — 2

CODES REQUIRED: MD-VA-CT-NJ