

17 ELEVATOR VENTING
SHALL COMPLY WITH ALL OF 2012-NC BUILDING CODE CHAPTER 30
SCALE: 1/2" = 1'-0"

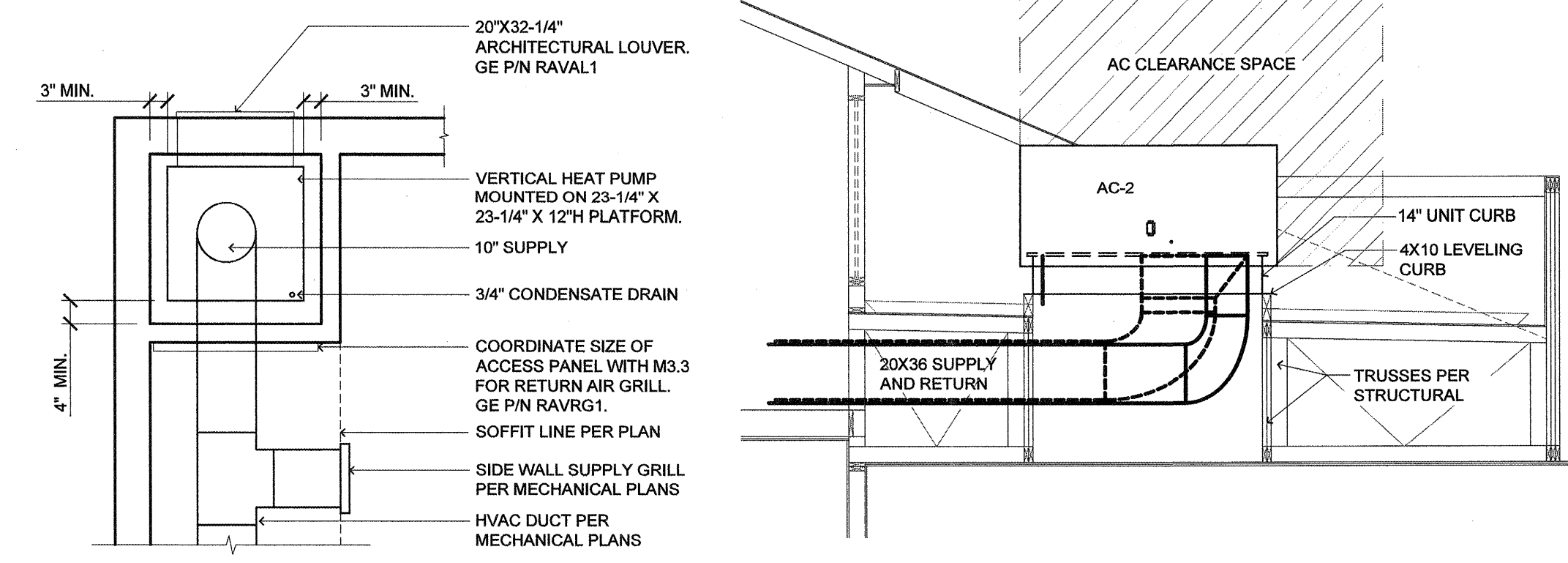

10 VERTICAL PTAC TYPICAL CLOSET DETAIL
SCALE: 1/2" = 1'-0"

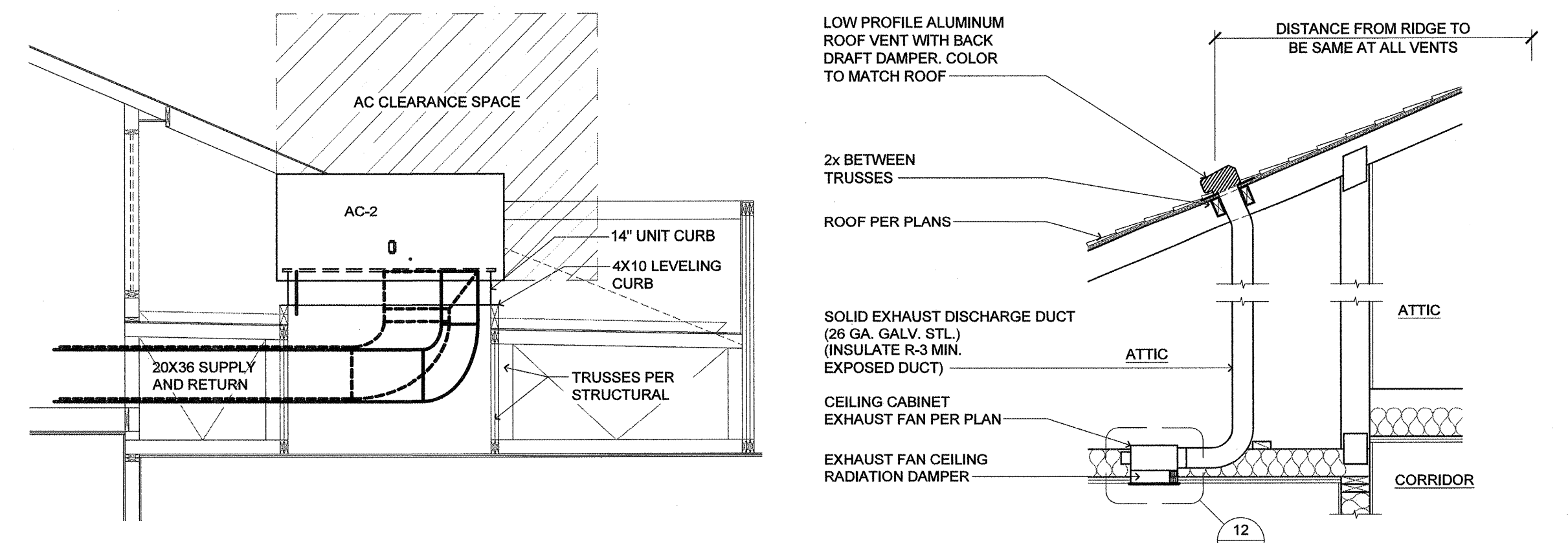

6 AC-2 (SECTION)
SCALE: 1/4" = 1'-0"

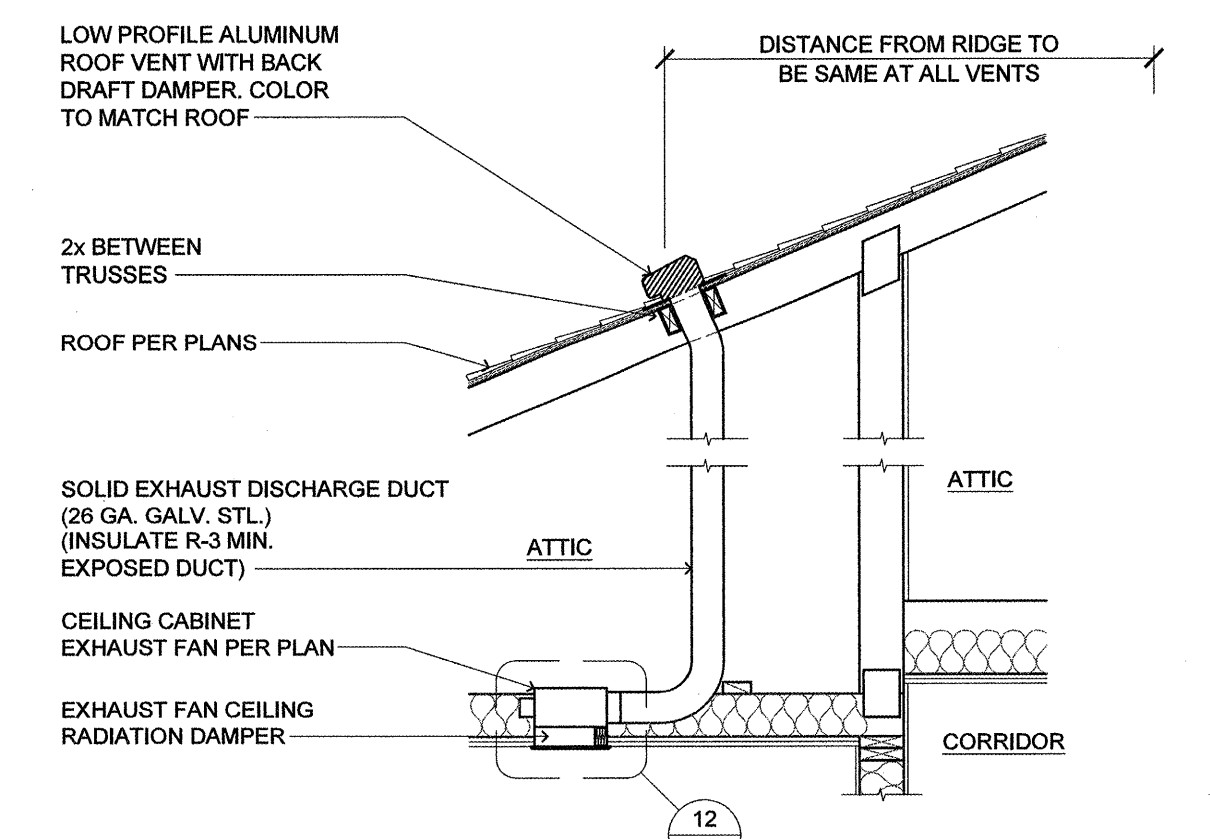

3 CEILING EXHAUST FAN TERMINATION (AT ATTIC SPACE)
SCALE: N.T.S.

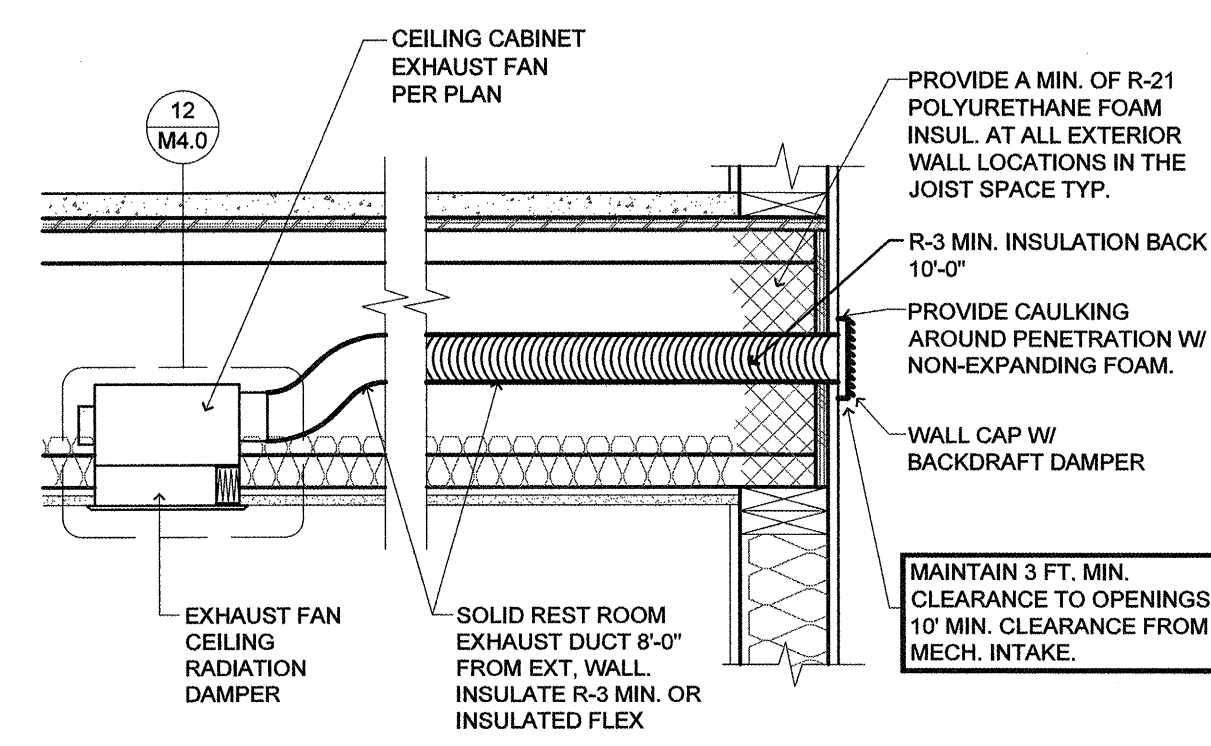

13 CEILING EXHAUST FAN TERMINATION (AT EXT. WALL, FLOOR SPACES)
SCALE: N.T.S.

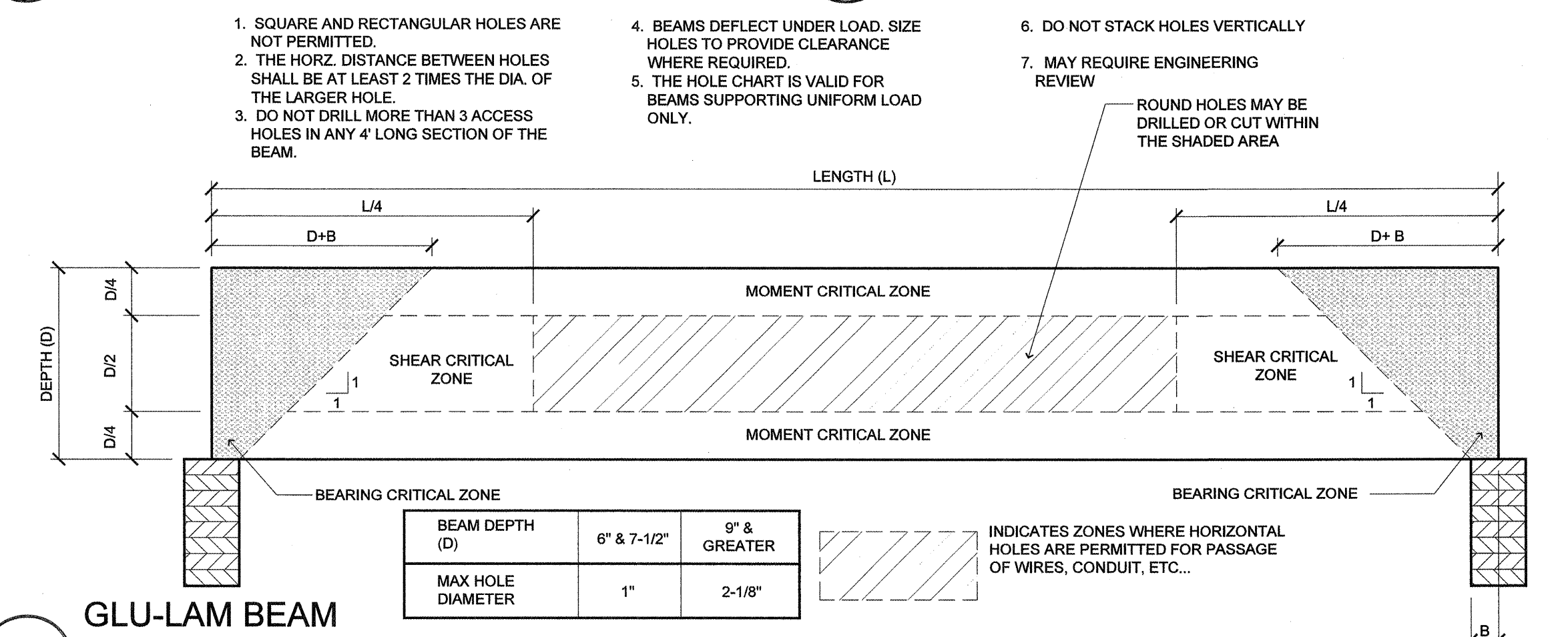

9 GLU-LAM BEAM (NOTCHES AND HOLES)
SCALE: 1" = 1'-0"

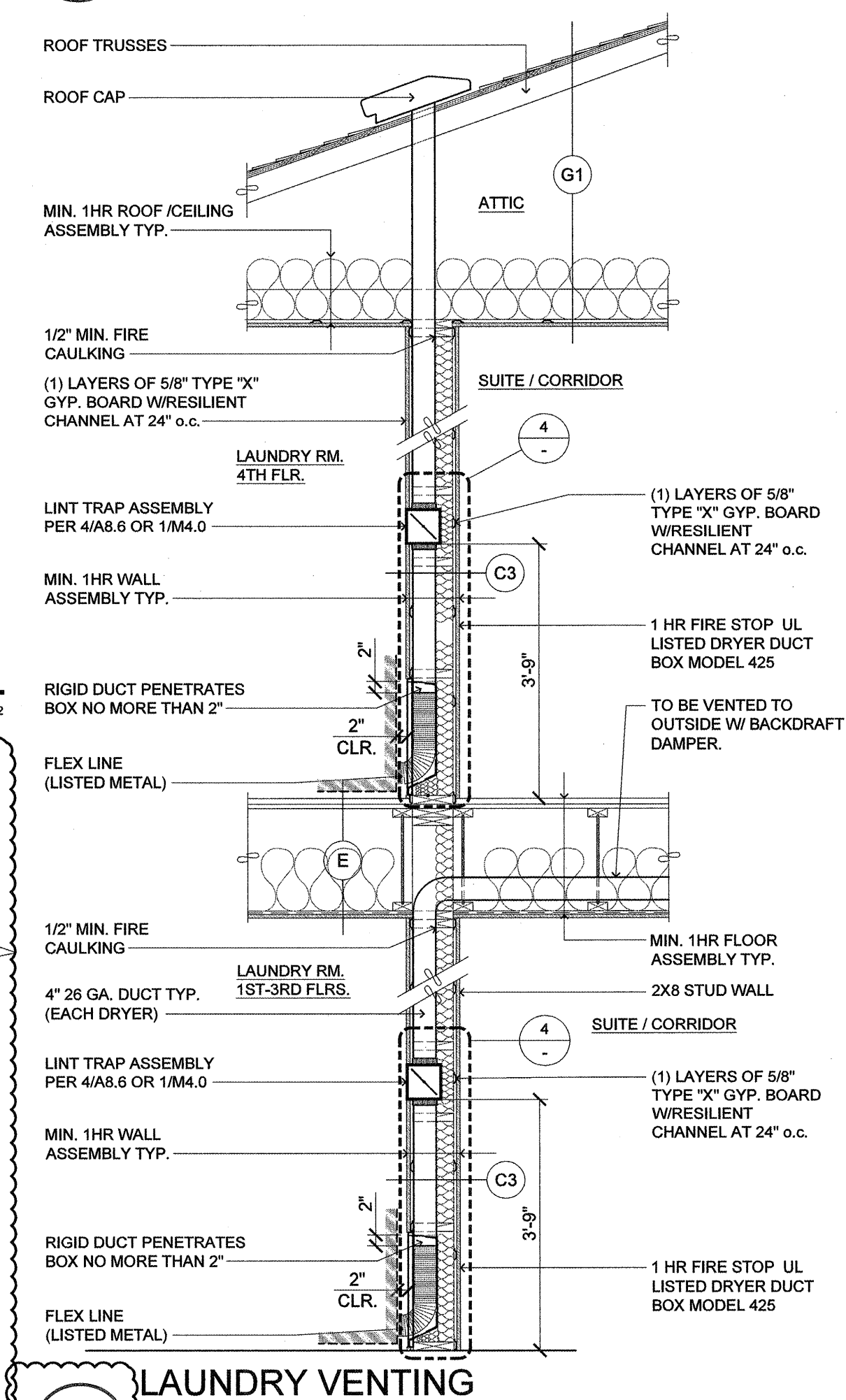

2 LAUNDRY VENTING
SCALE: 1/2" = 1'-0"

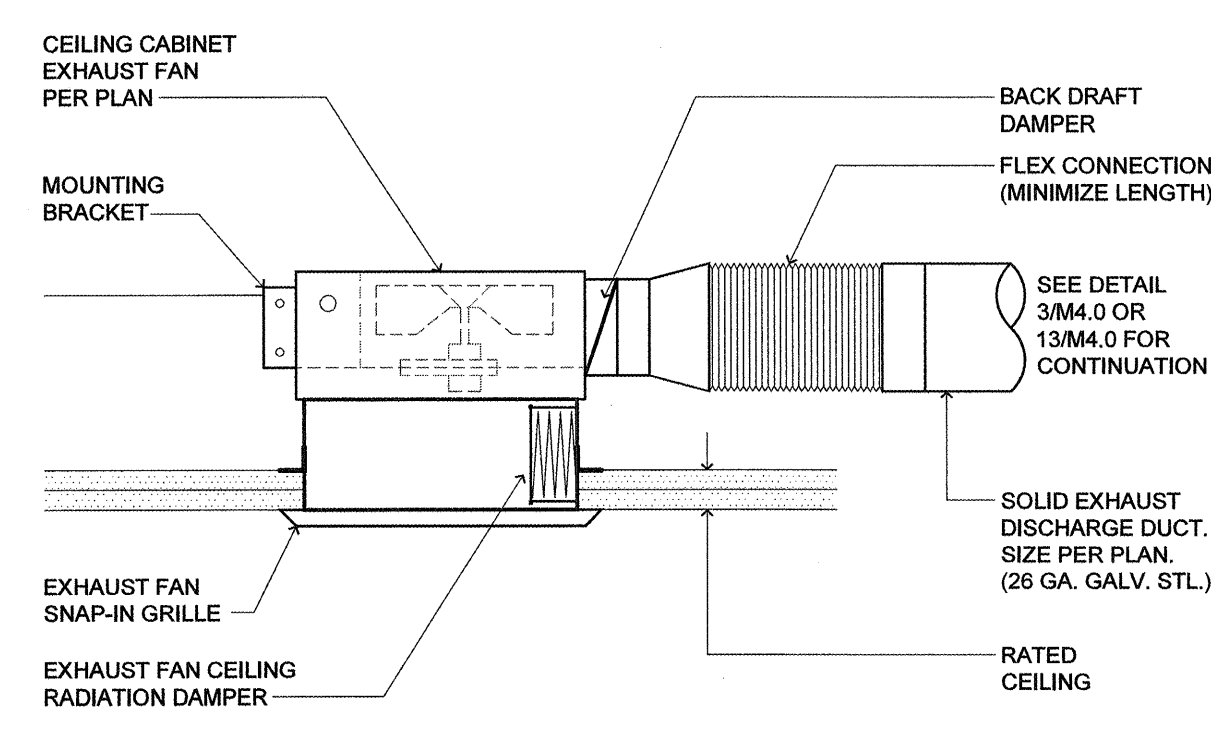

12 CEILING EXHAUST FAN
SCALE: N.T.S.

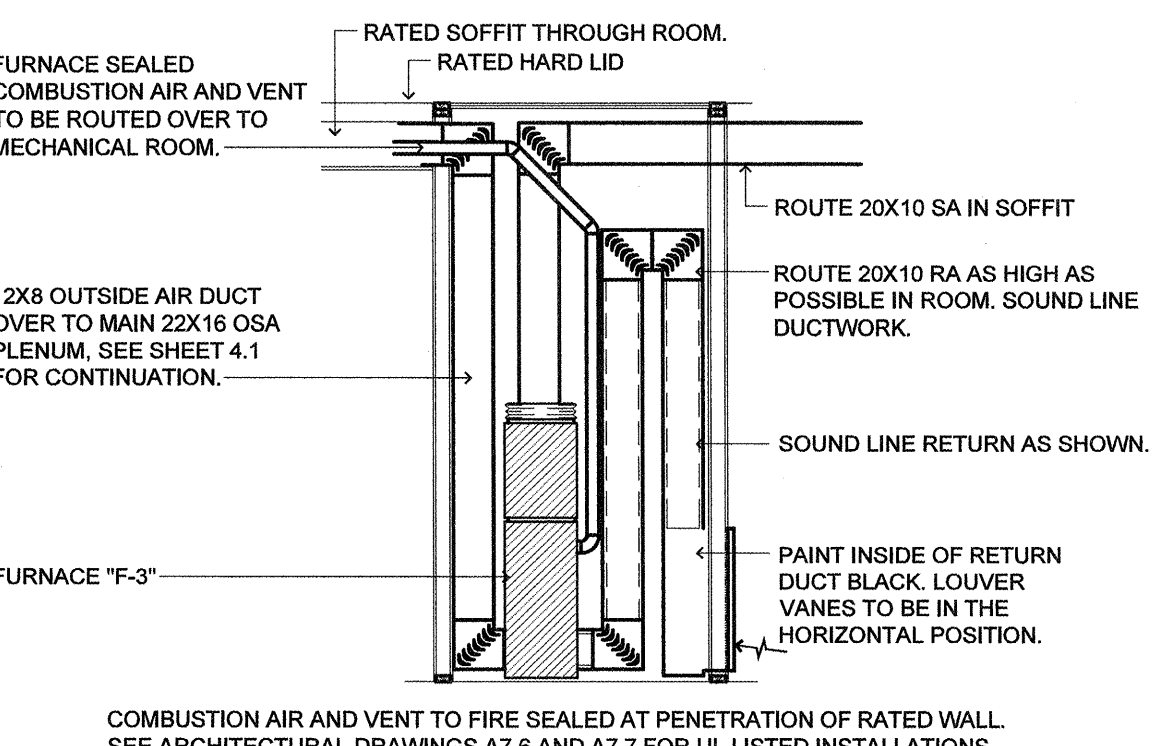

8 THEATER FURNACE SECTION (DUCT ROUTING)
SCALE: N.T.S.

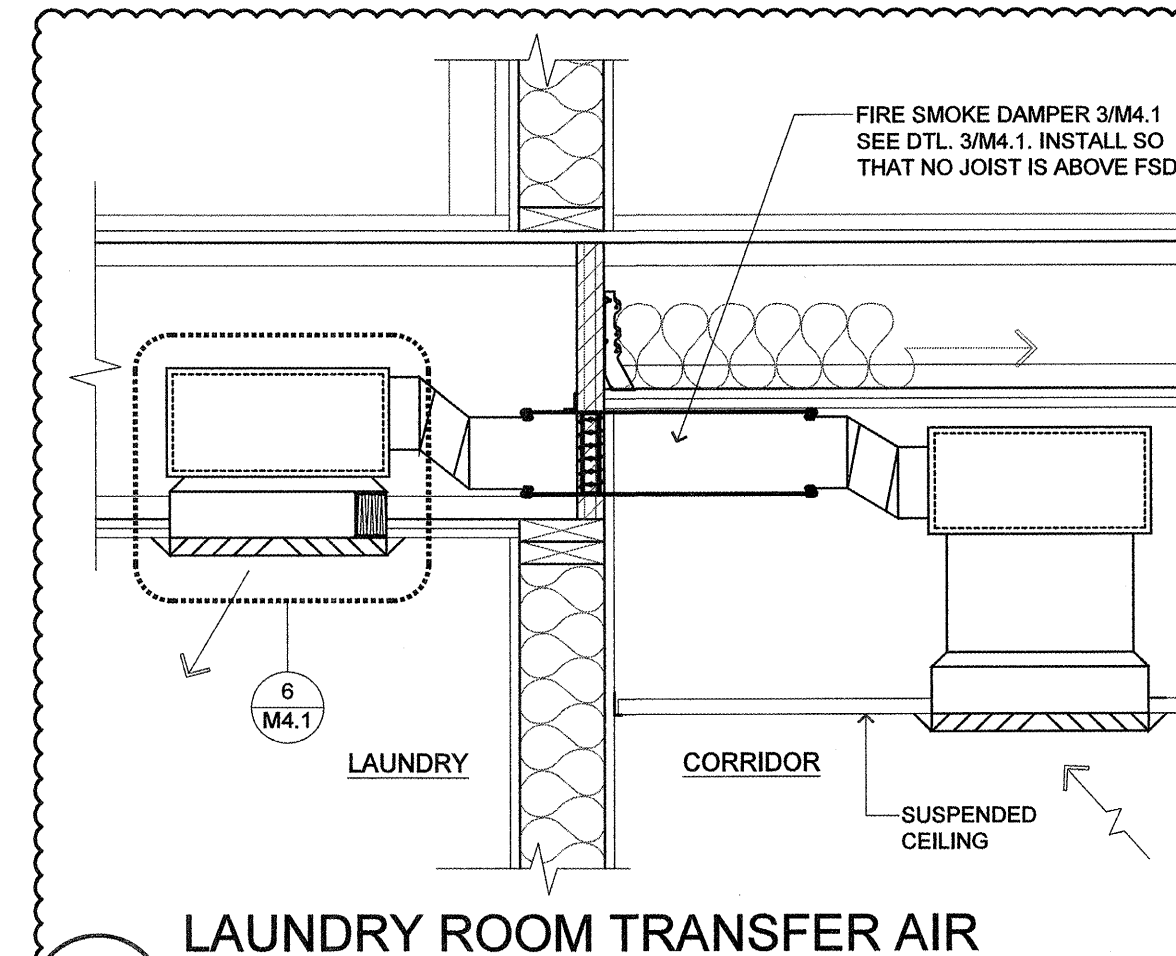

5 LAUNDRY ROOM TRANSFER AIR
SCALE: N.T.S.

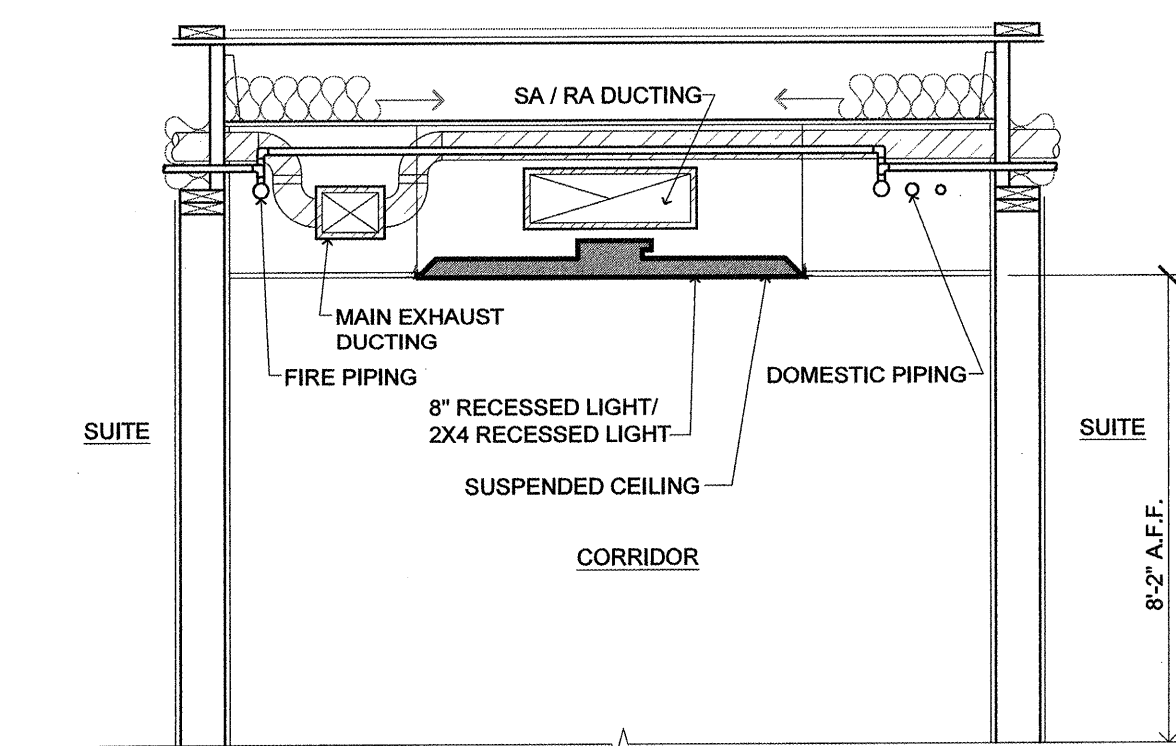

14 CORRIDOR SECTION (MEP LAYOUT)
SCALE: 1/2" = 1'-0"

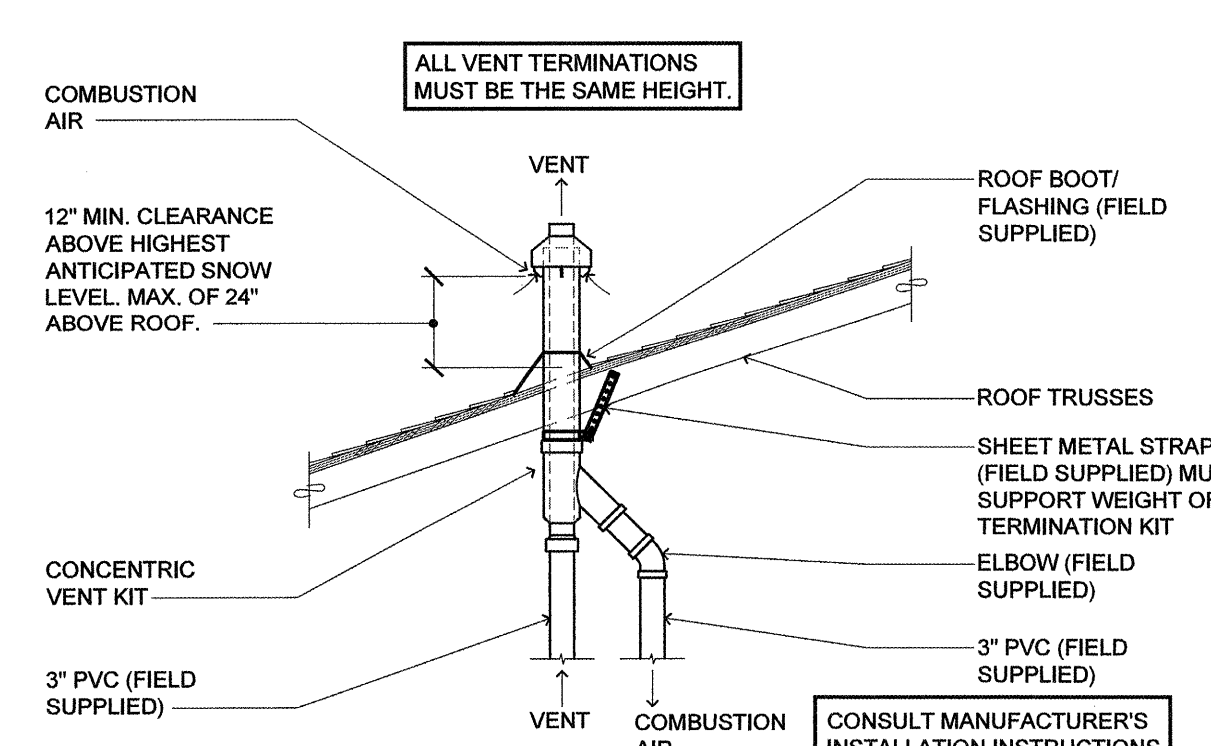

11 WATER HEATER/GAS FURNACE VENTING (VENT/COMBUSTION AIR CONCENTRIC VENT)
SCALE: N.T.S.

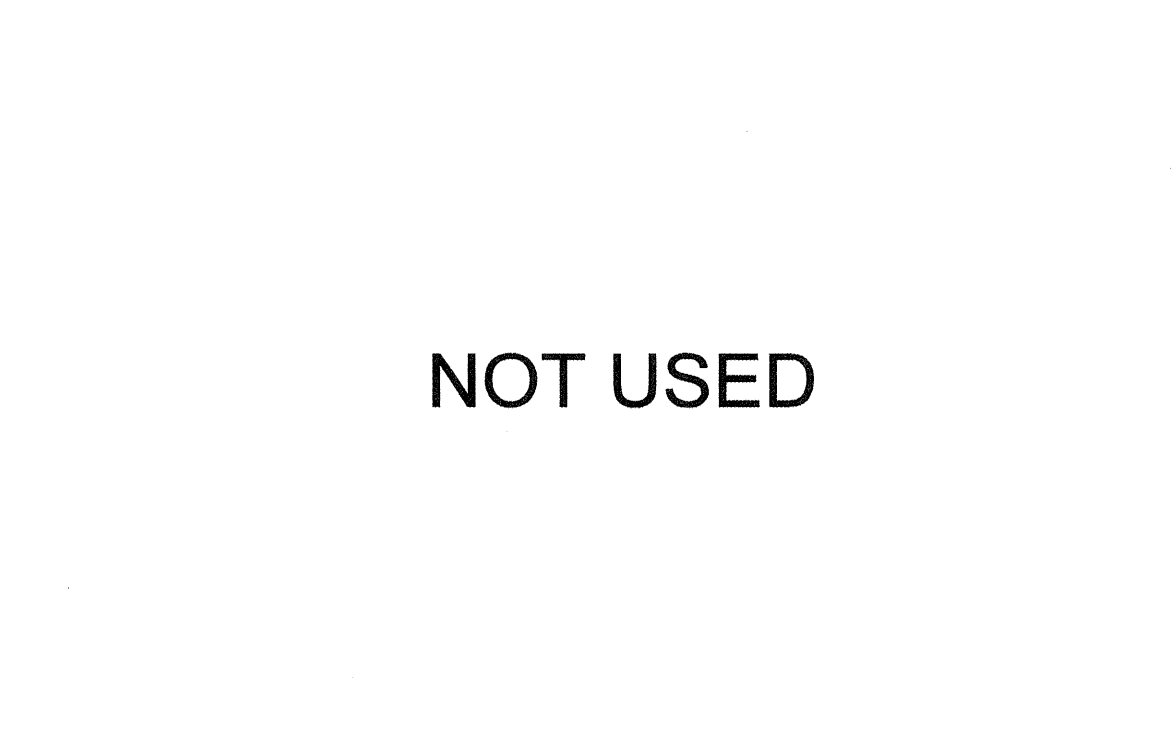

4 DRYER VENTING (EXHAUST LENGTHS)
SCALE: N.T.S.

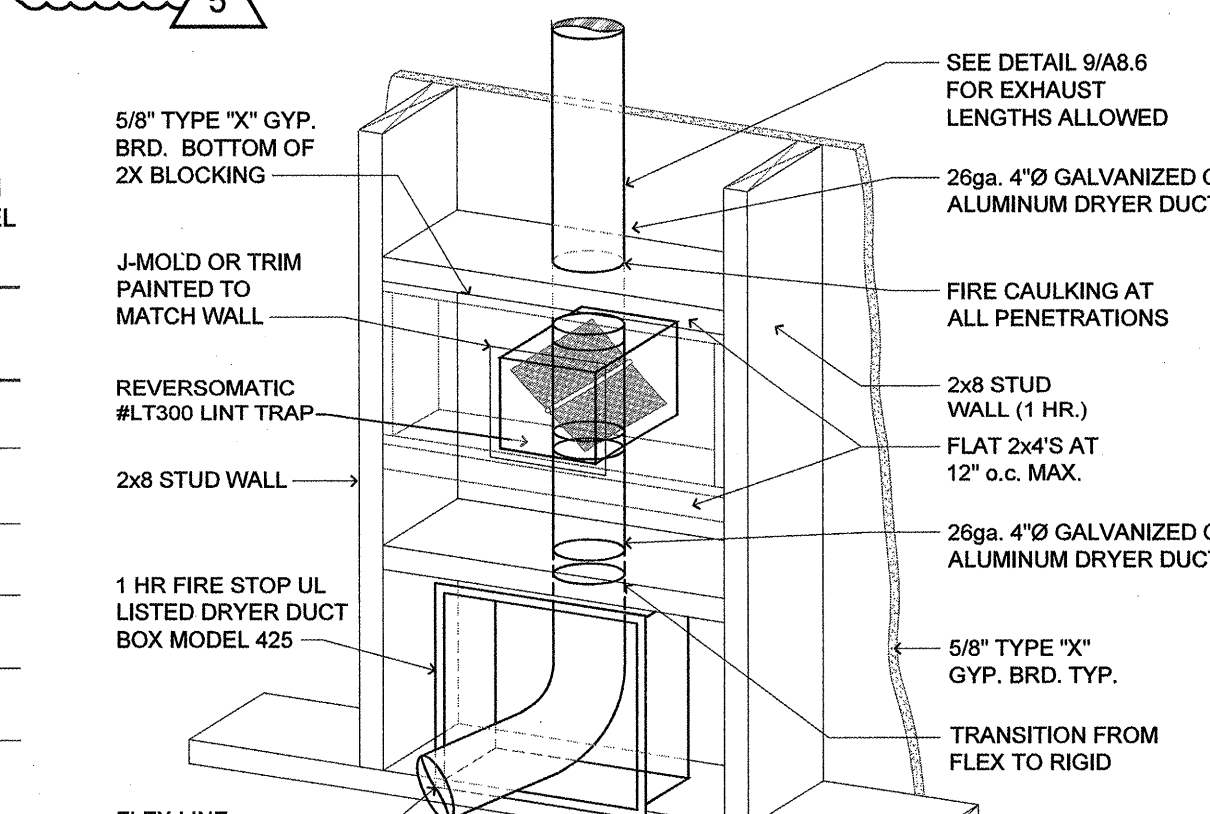

1 DRYER VENTING
SCALE: 1" = 1'-0"

NOT USED

NOT USED

NOT USED

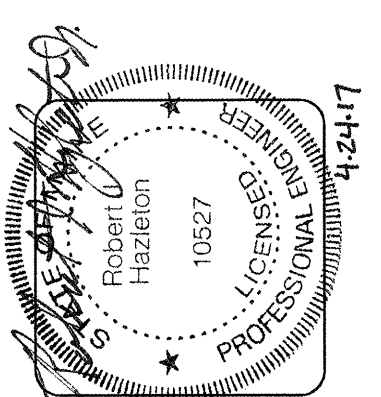

lenity architecture
3150 Kettia Court SE, Salem, Oregon 97302
P: 503 399 0090 W: lenityarchitecture.com

COLSON AND COLSON GENERAL CONTRACTOR, INC.
2260 MCGILCHRIST STREET SE, SUITE 200 SALEM, OREGON, 97302
PHONE (503) 586-7401

PORTLAND RETIREMENT RESIDENCE
802 OCEAN AVE. PORTLAND, MAINE 04103

HVAC DETAILS

DATE: 8/28/2015
REVISED DATE:
SHEET: M4.0

5/7/18/2016 6/3/13/2017