

lenity
architecture

1050 W. 35th St., Portland, Oregon 97205
P: 503.589.1650 F: 503.589.9565 w@lenityarchitecture.com

COLSON AND COLSON
GENERAL CONTRACTOR, INC.
2260 MCGILCHRIST STREET SE, SUITE 200
SALEM, OREGON, 97302
PHONE (503) 586-7401

PORTLAND
RETIREMENT RESIDENCE
802 OCEAN AVE. PORTLAND, MAINE 04103

INTERIOR
ELEVATIONS
AND DETAILS

DATE
8/28/2015
REVISED DATE
9/22/2015

SHEET
A8.4e

7/18/2016 3:13/2017

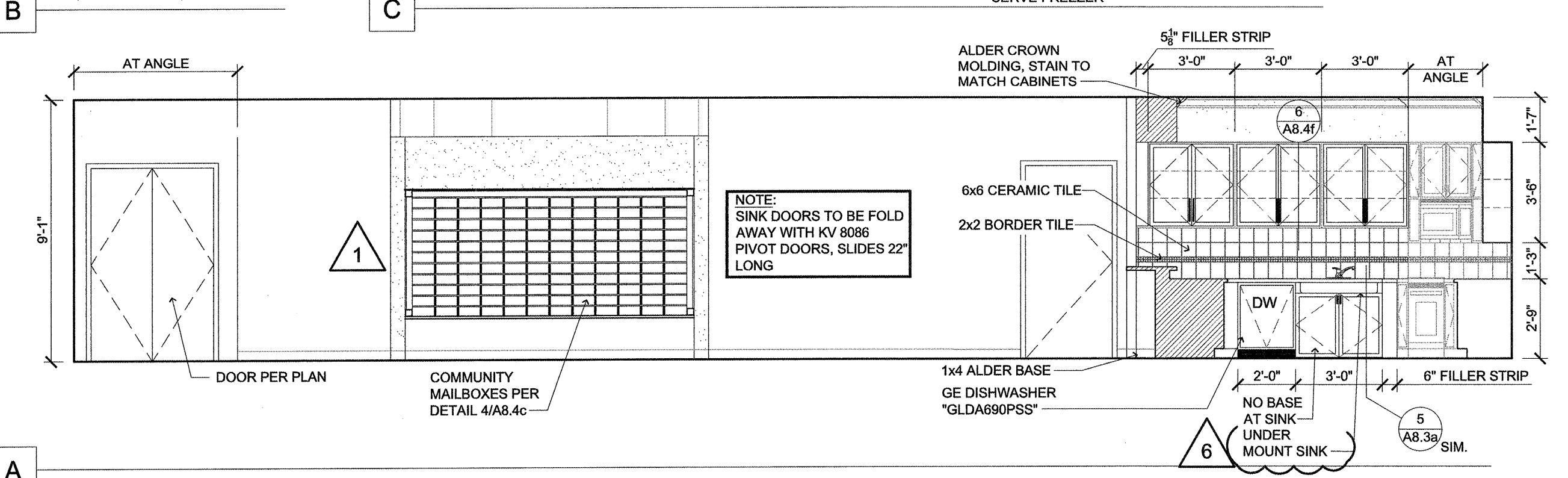
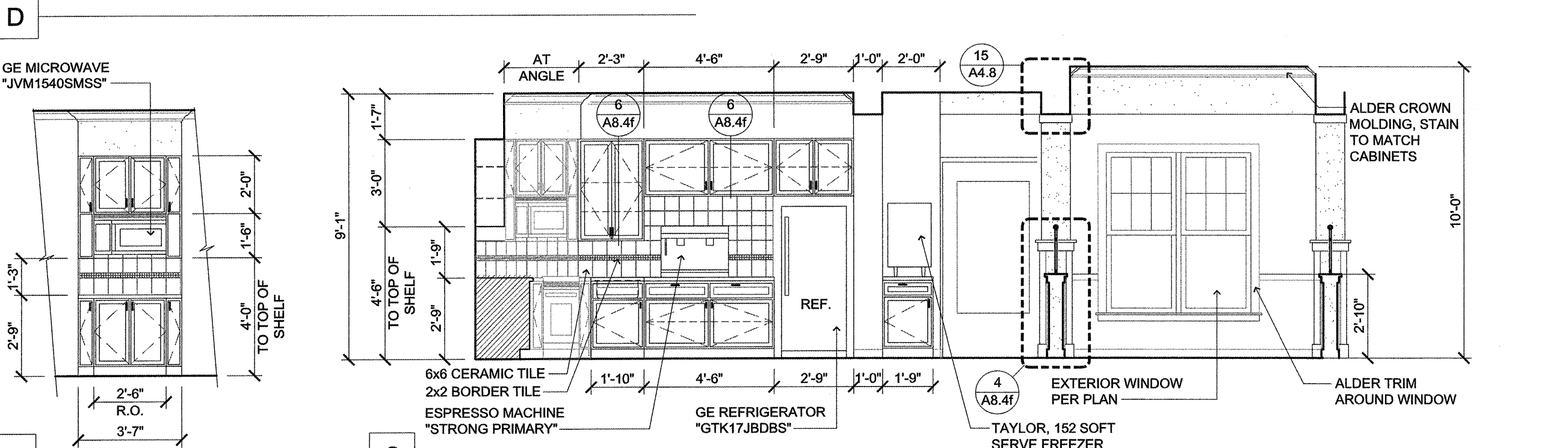
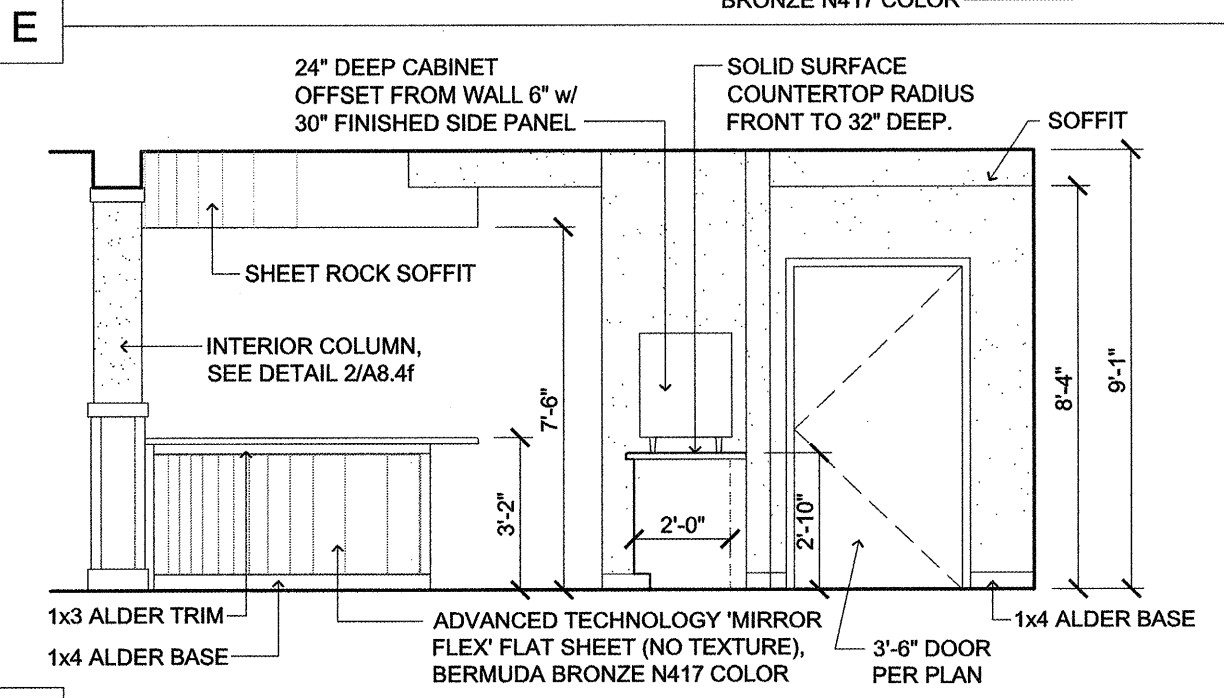
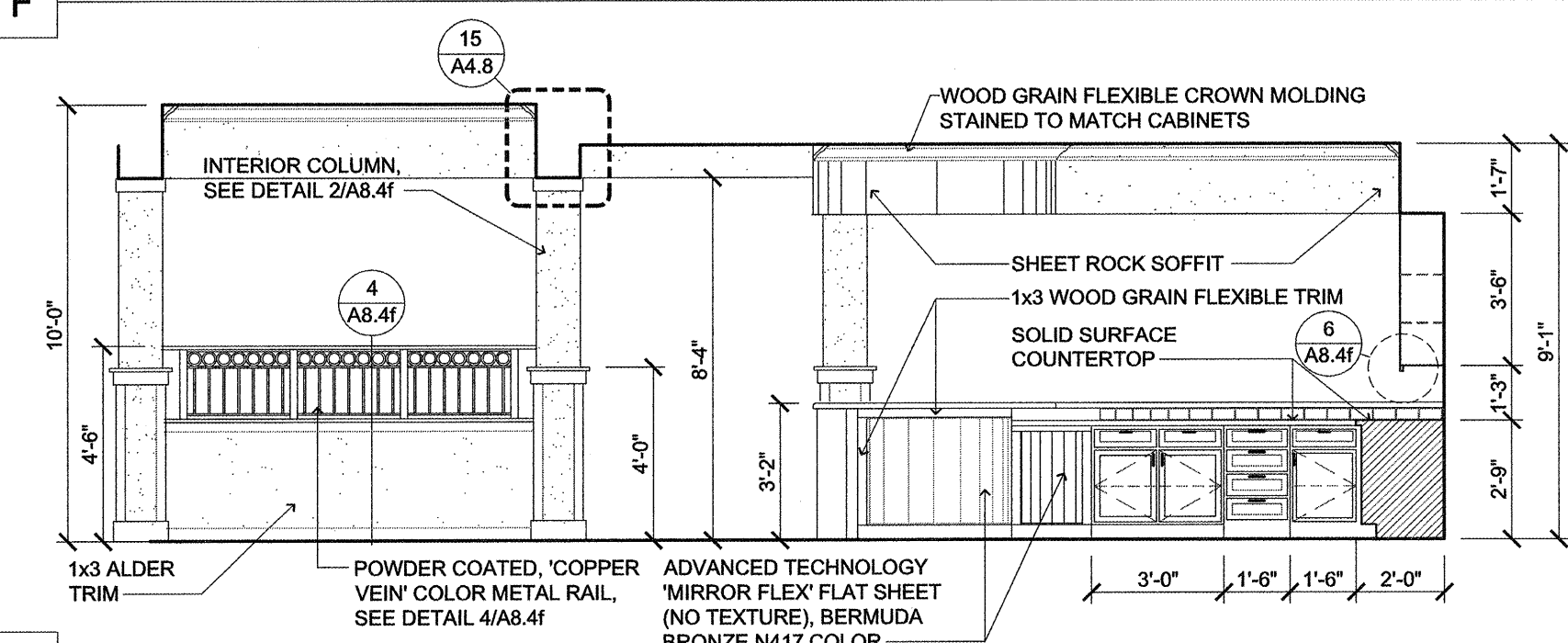
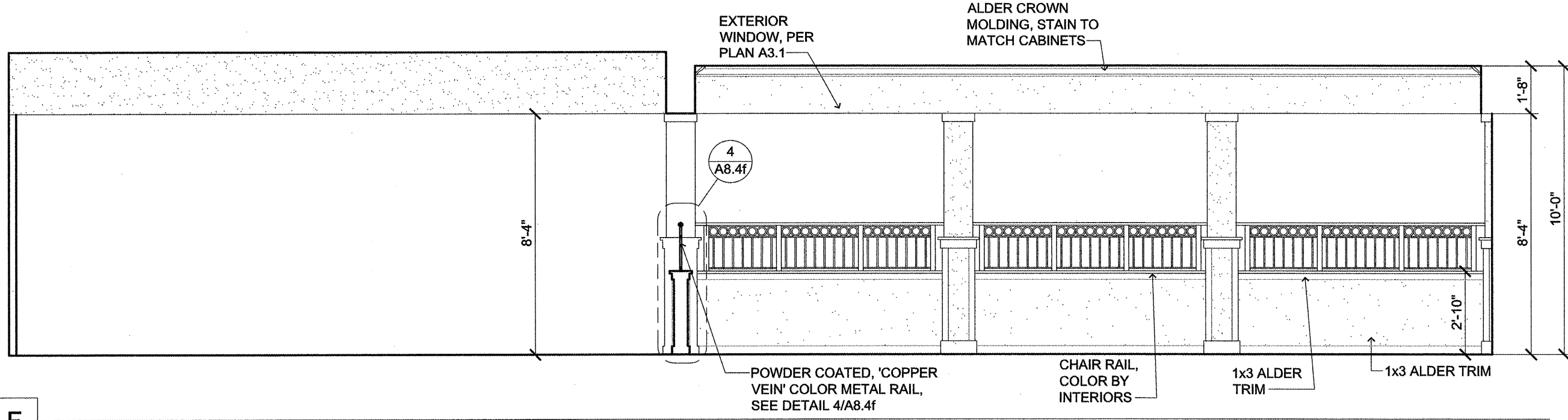
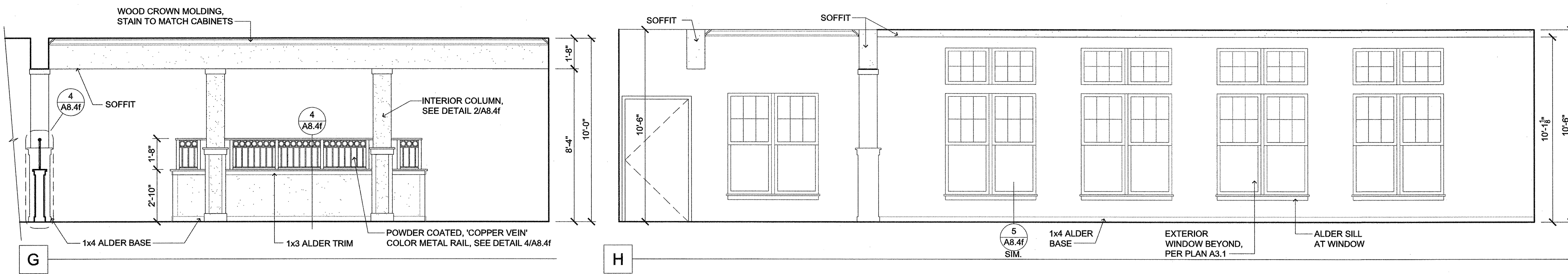

- BISTRO/ACTIVITY LEGEND**
- 1 - WINDOW SILL, SEE 5/A8.4f
 - 2 - TRIM AT WINDOW
 - CHAIR RAIL
 - FLOOR FINISH TRANSITION
 - S - SPACIA FLOORING PER INTERIORS
 - T - TILE FLOORING PER INTERIORS
 - C - CARPET FLOORING PER INTERIORS
- NOTE: ALL ALDER TO BE STAINED TO MATCH BISTRO CABINETS.

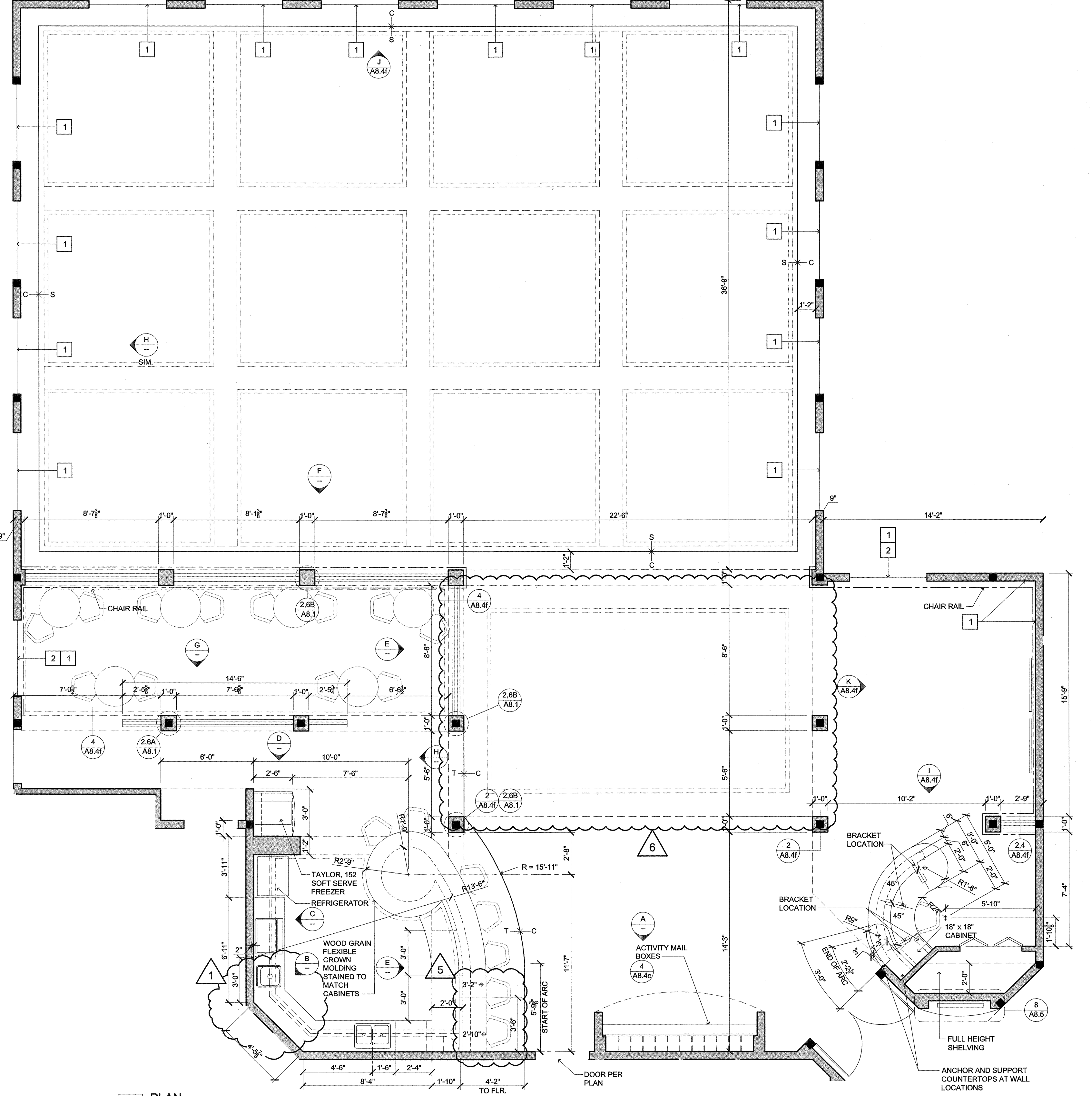

1 PLAN
1 INTERIOR ELEVATIONS (CAFE / BISTRO)
SCALE: 1/4" = 1'-0"

P:\NAWTHORNE-PORTLAND\SUITES\FPP-4-ACTIVITY

15/05/2015 10:58 AM saved: p:\A84172017-2-33 P4.dwg Reg:\sharad\mcs\pdx\A84172017-2-33 P4.dwg