

16 WALL AT BASE (AT PATIO)
SCALE: N.T.S.

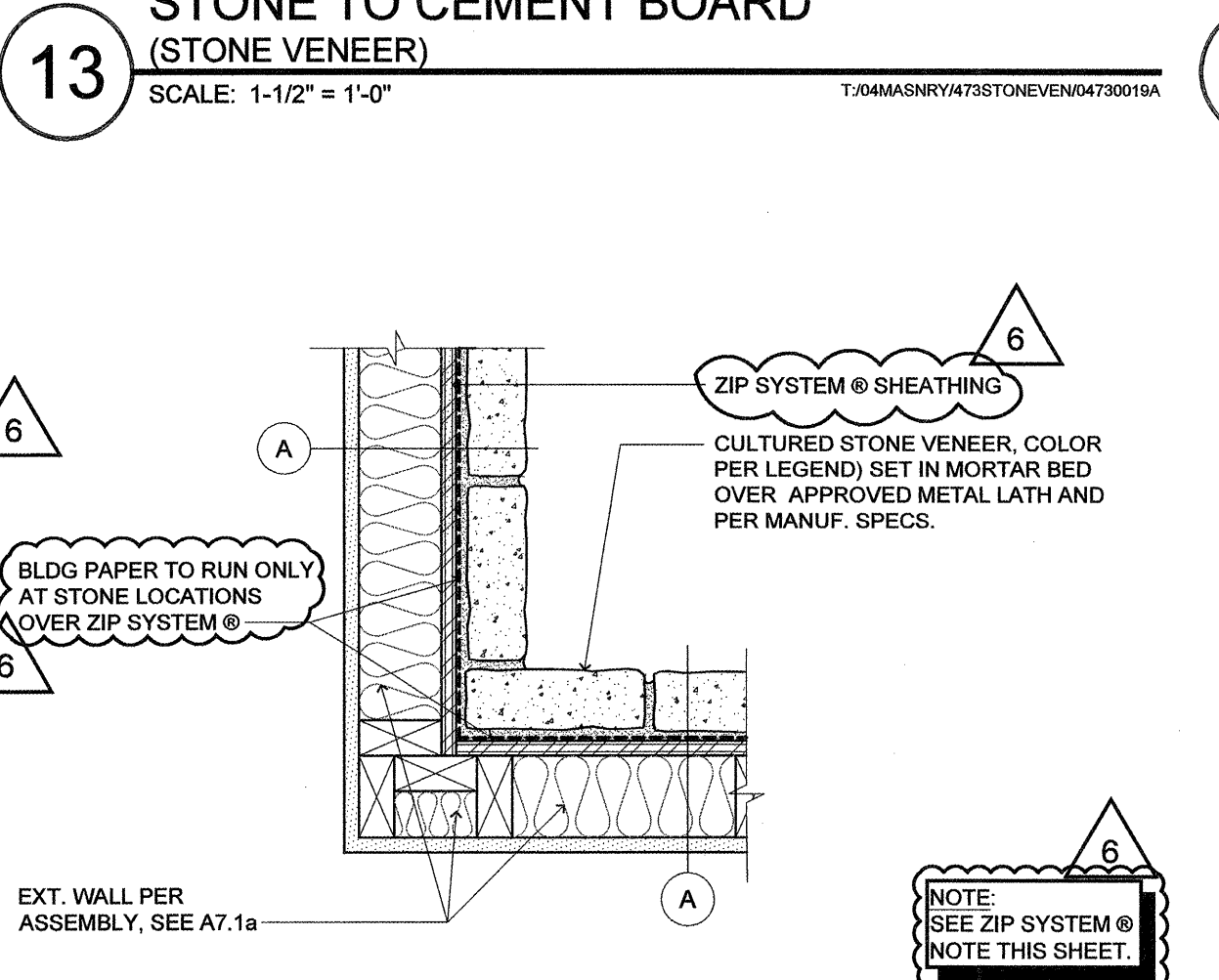

12 STONE VENEER (STONE AT TYPICAL INSIDE CORNER)
SCALE: 1 1/2" = 1'-0"

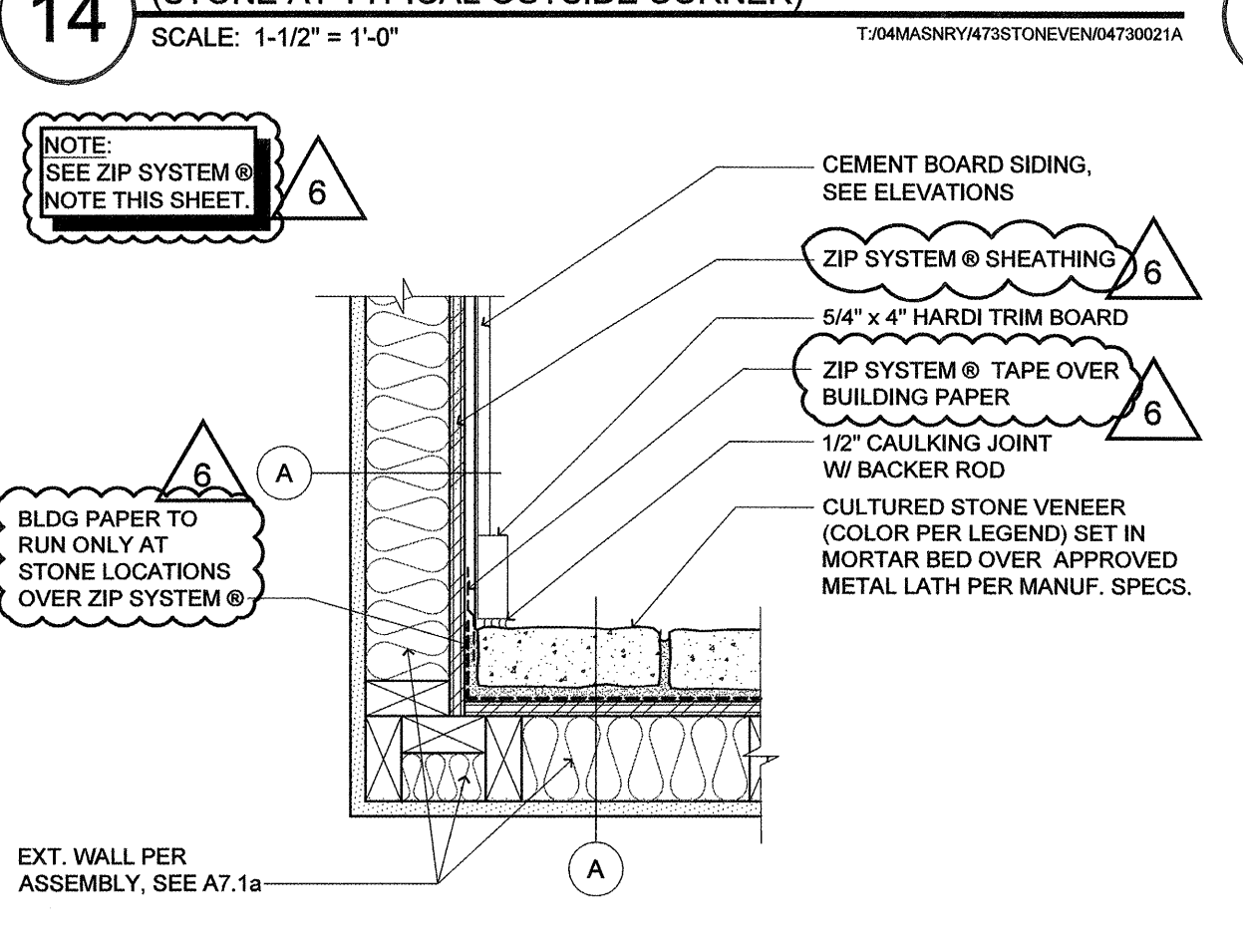
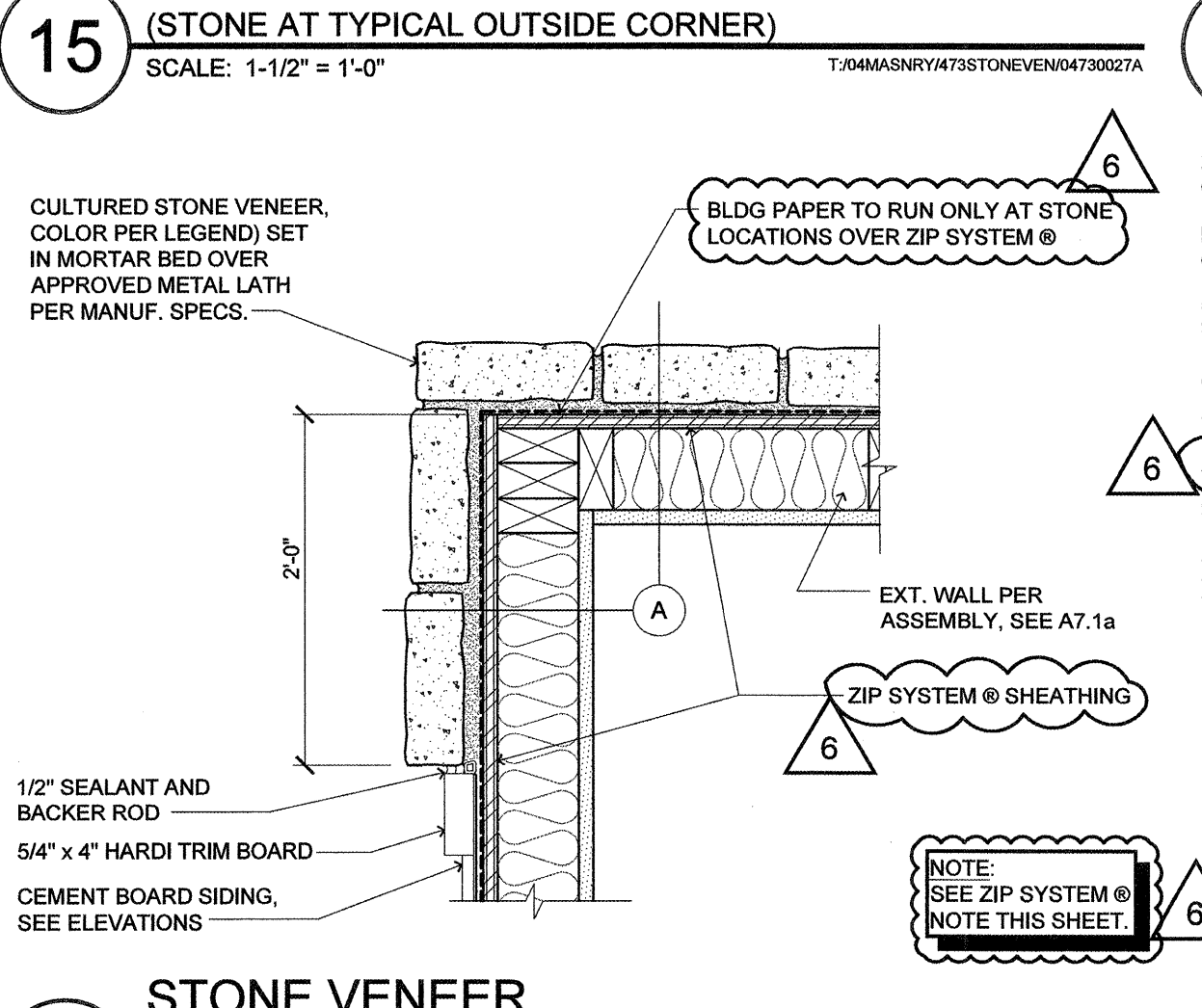
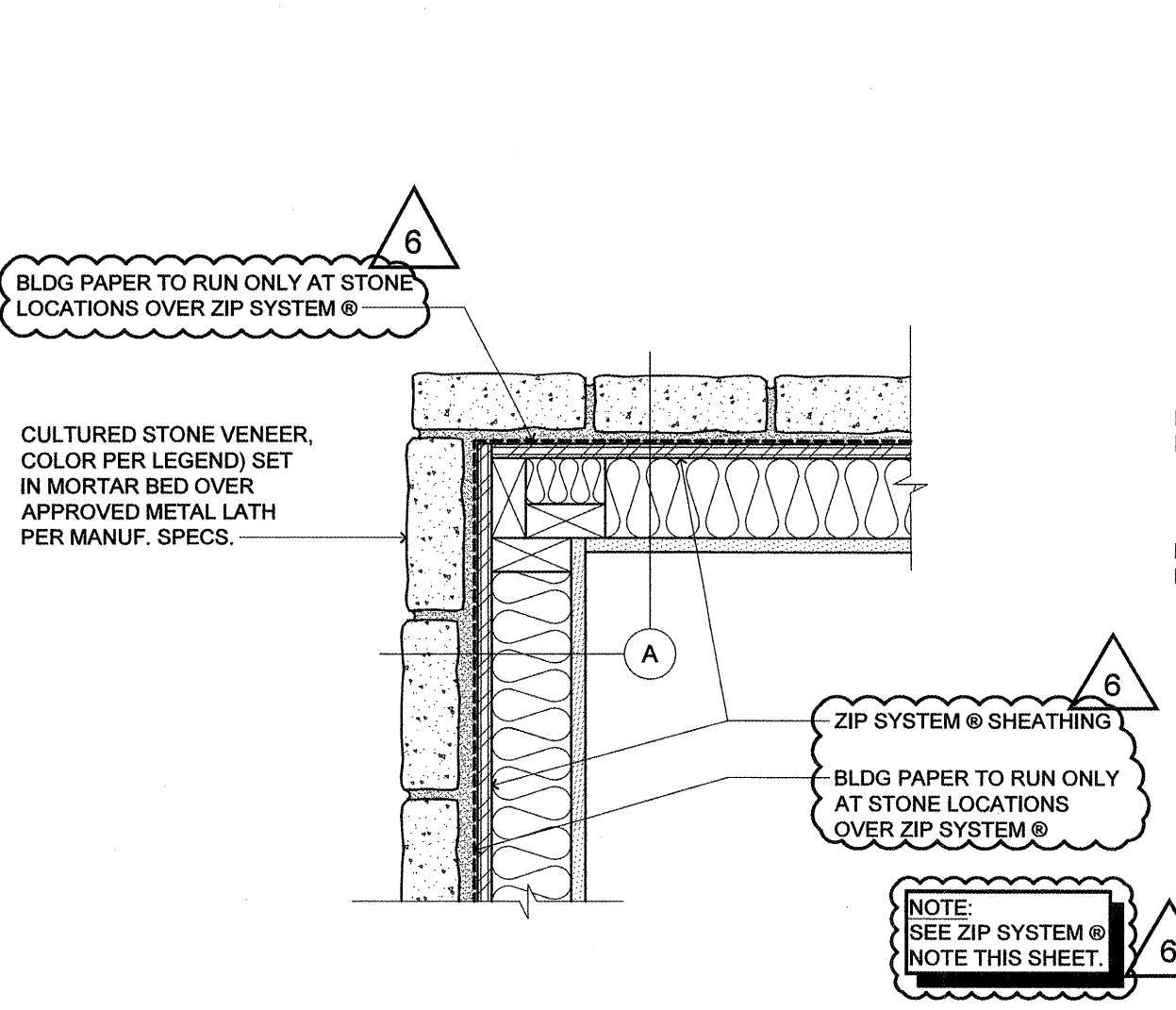
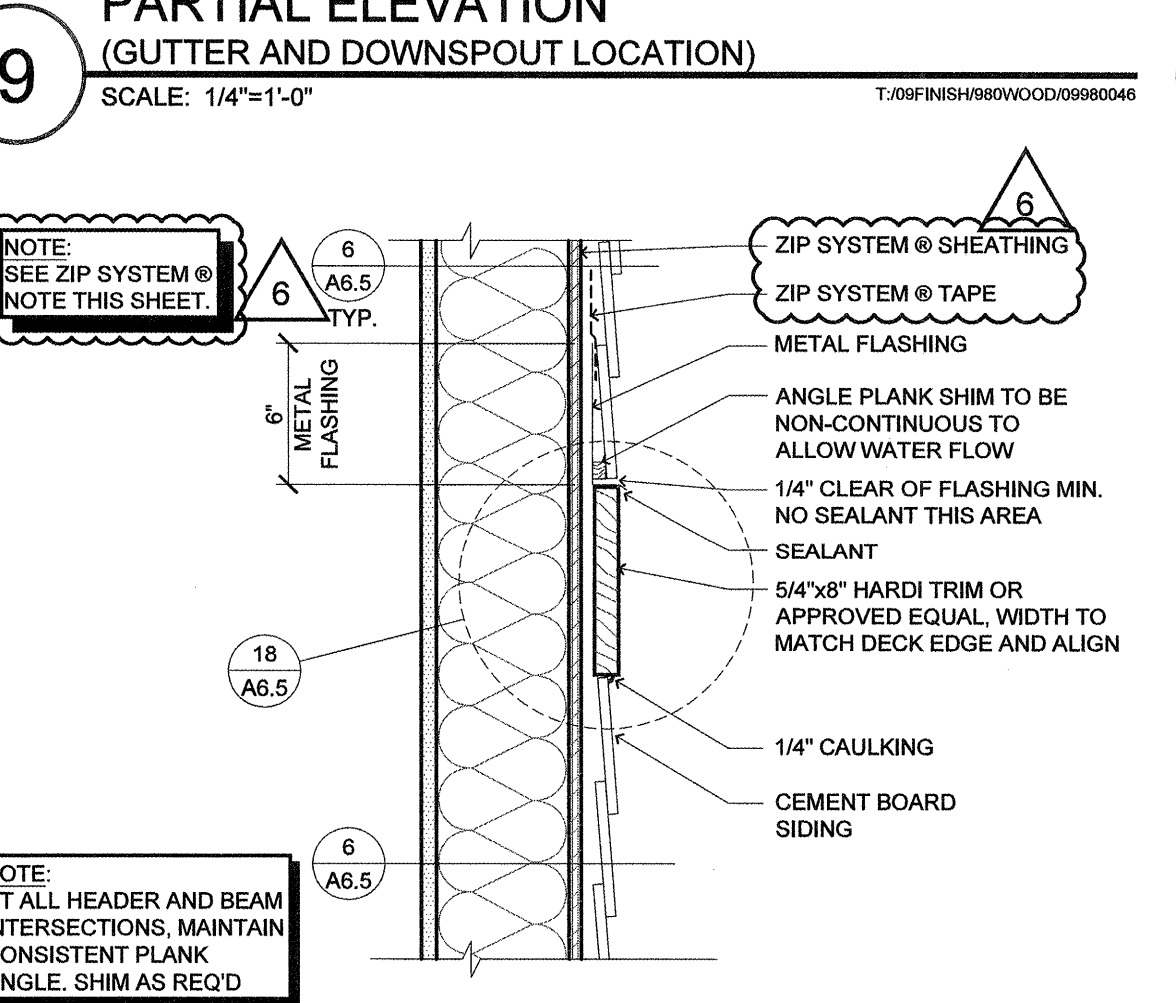
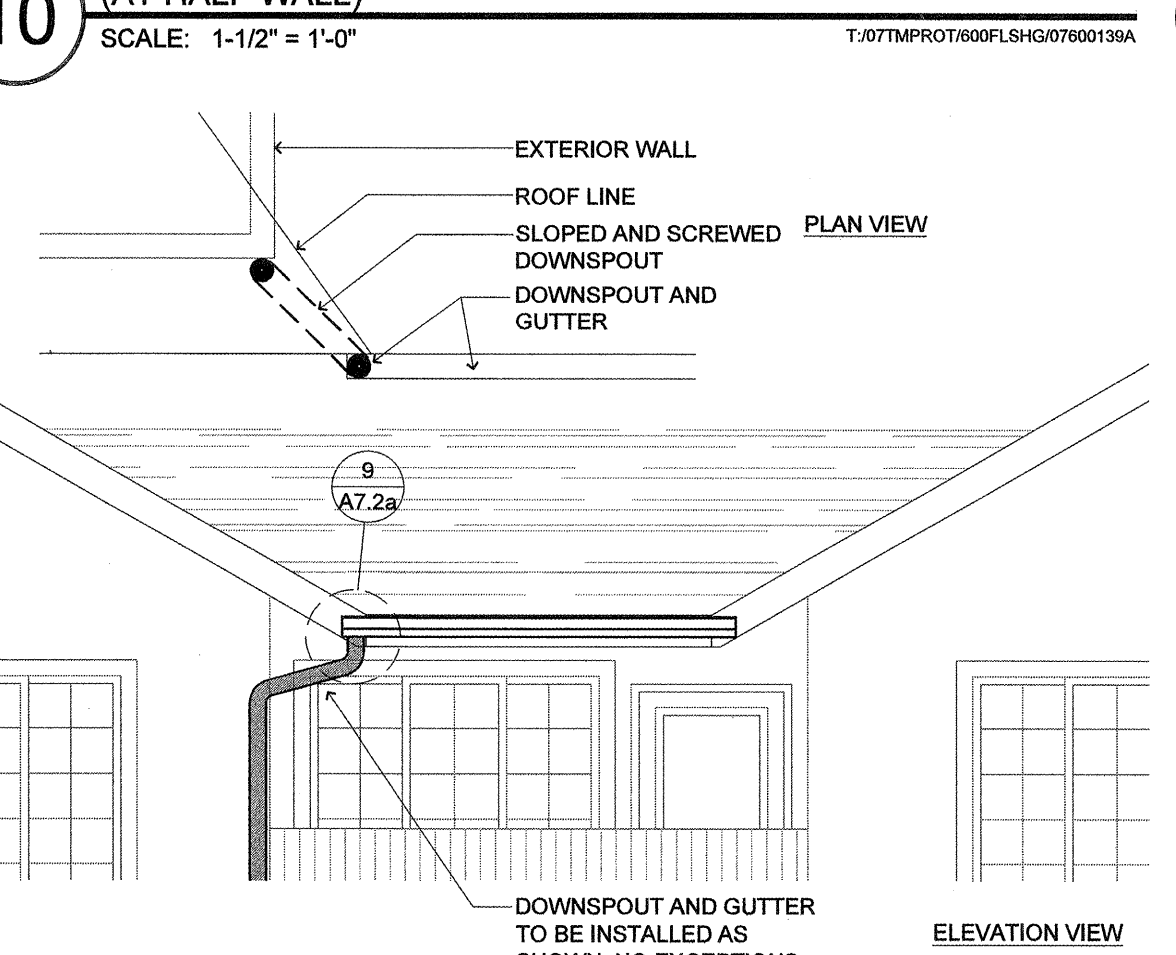
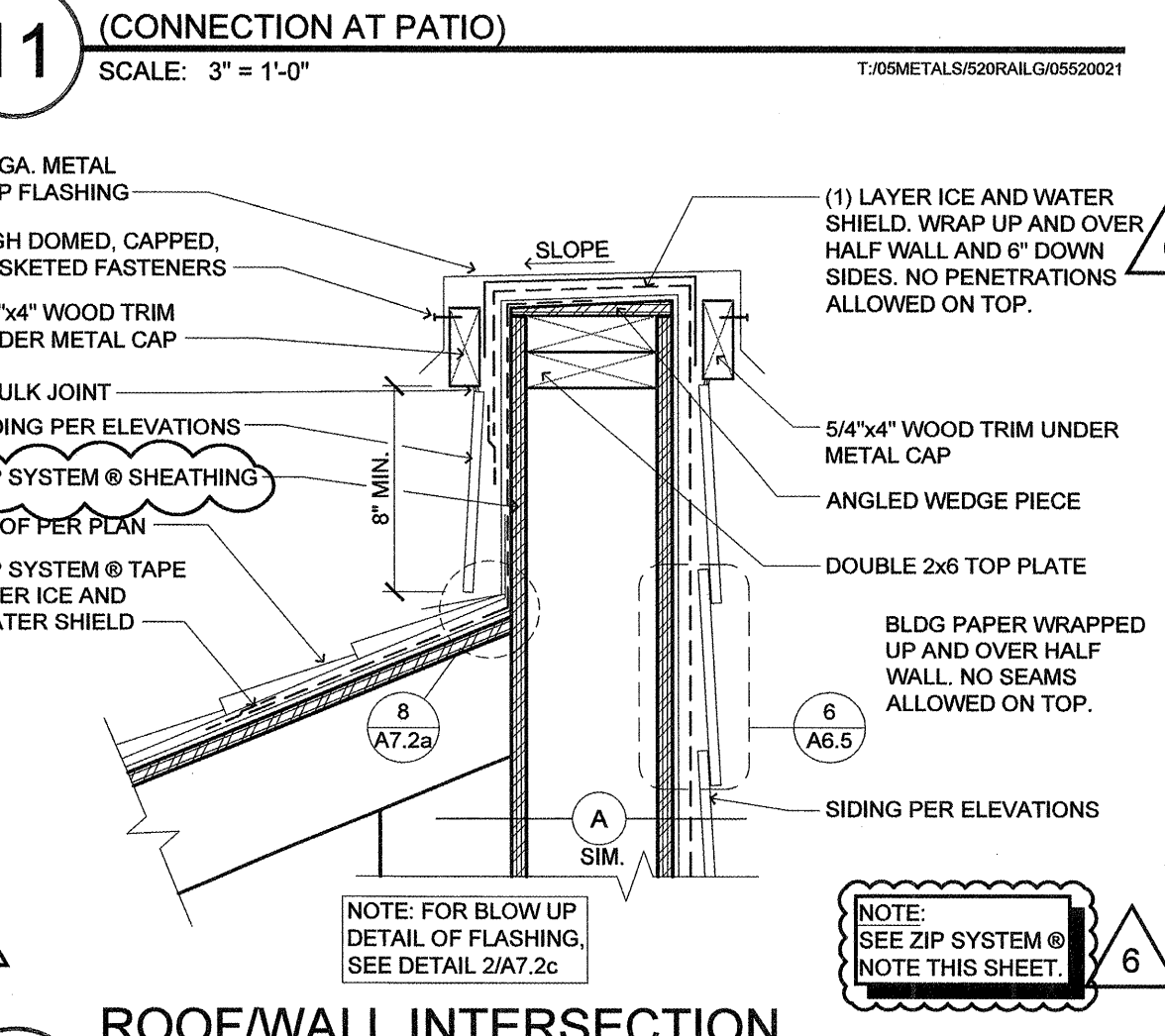
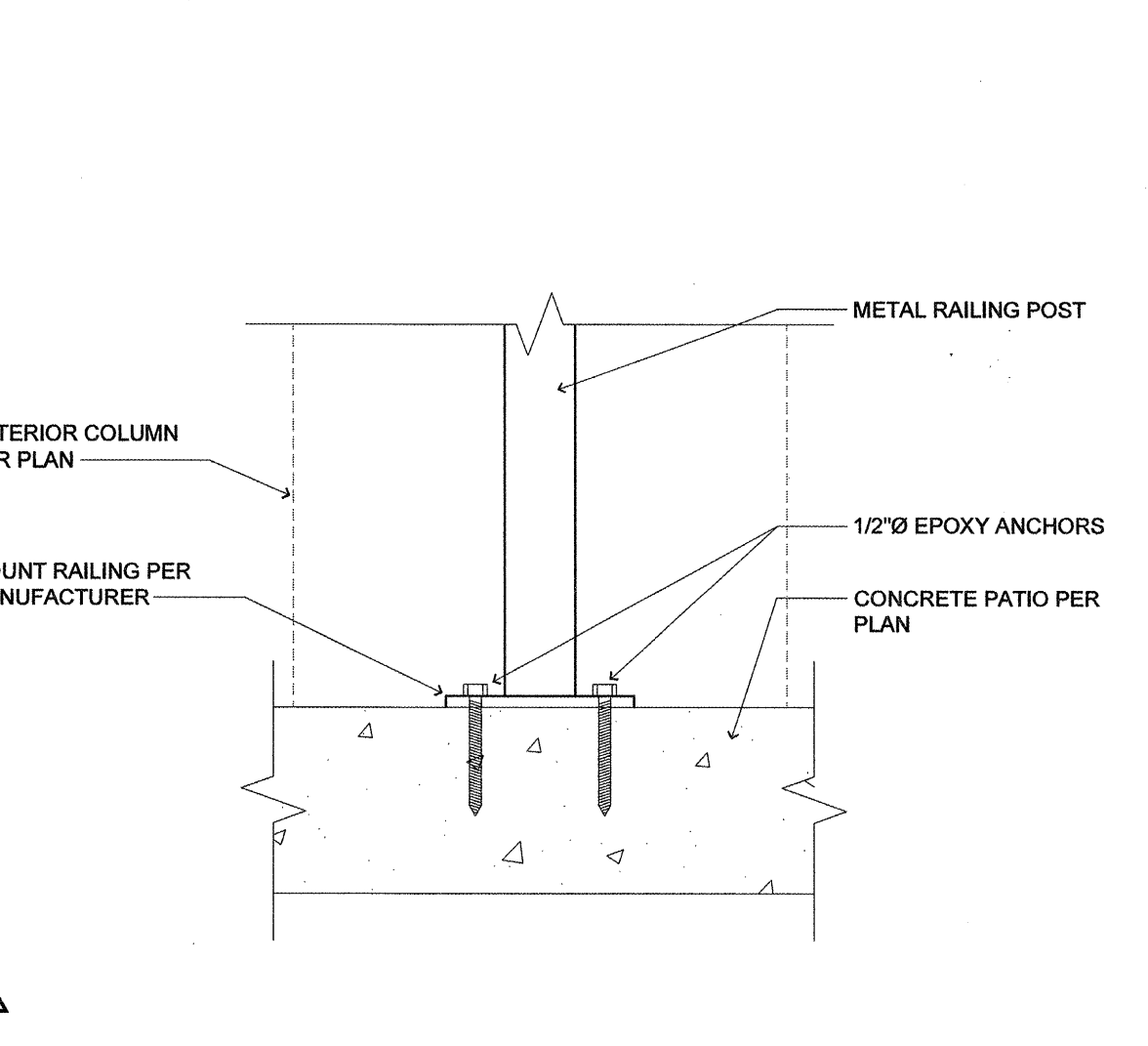

8 BELLY BAND DETAIL (CEM. BRD. SIDING)
SCALE: 1-1/2" = 1'-0"

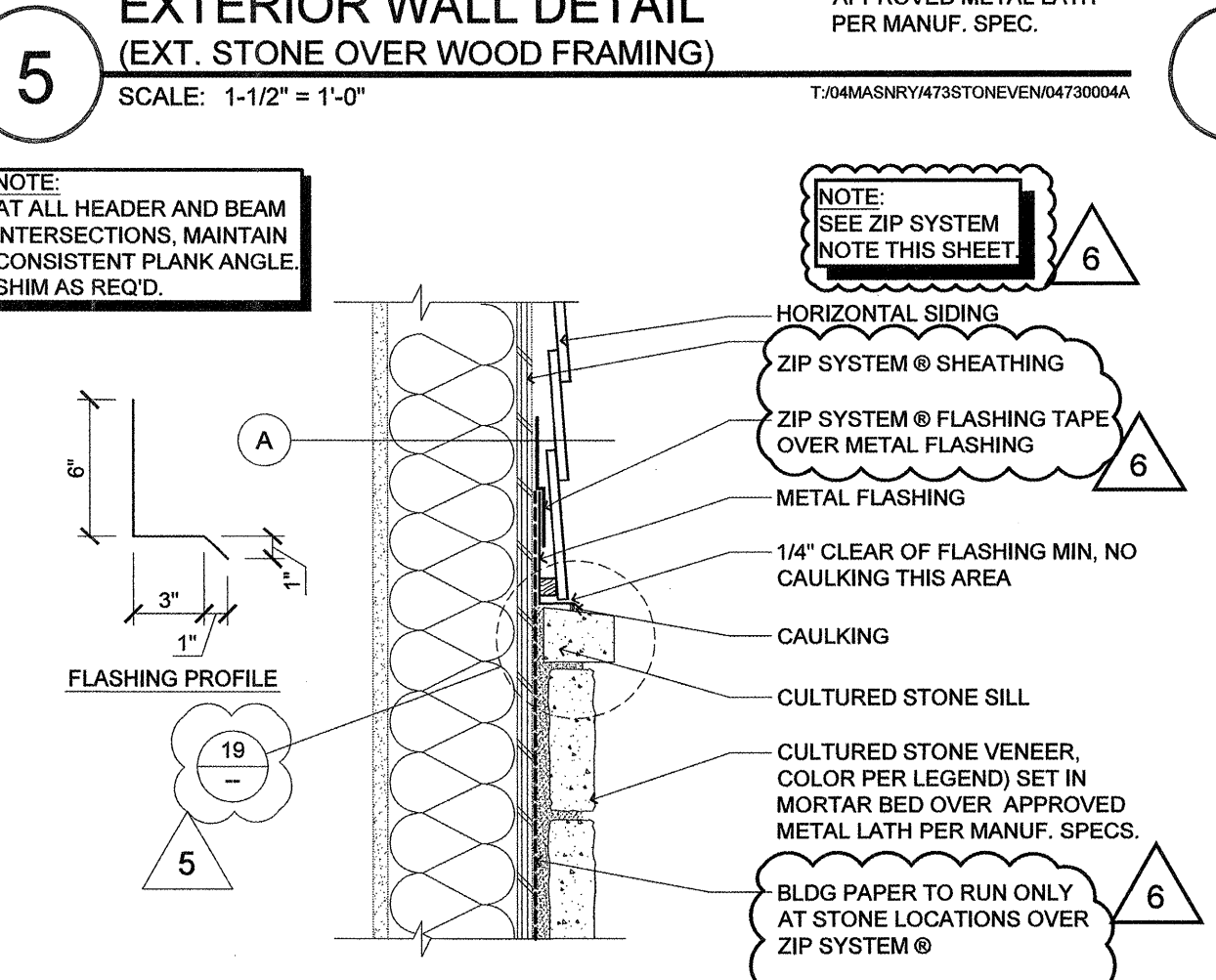
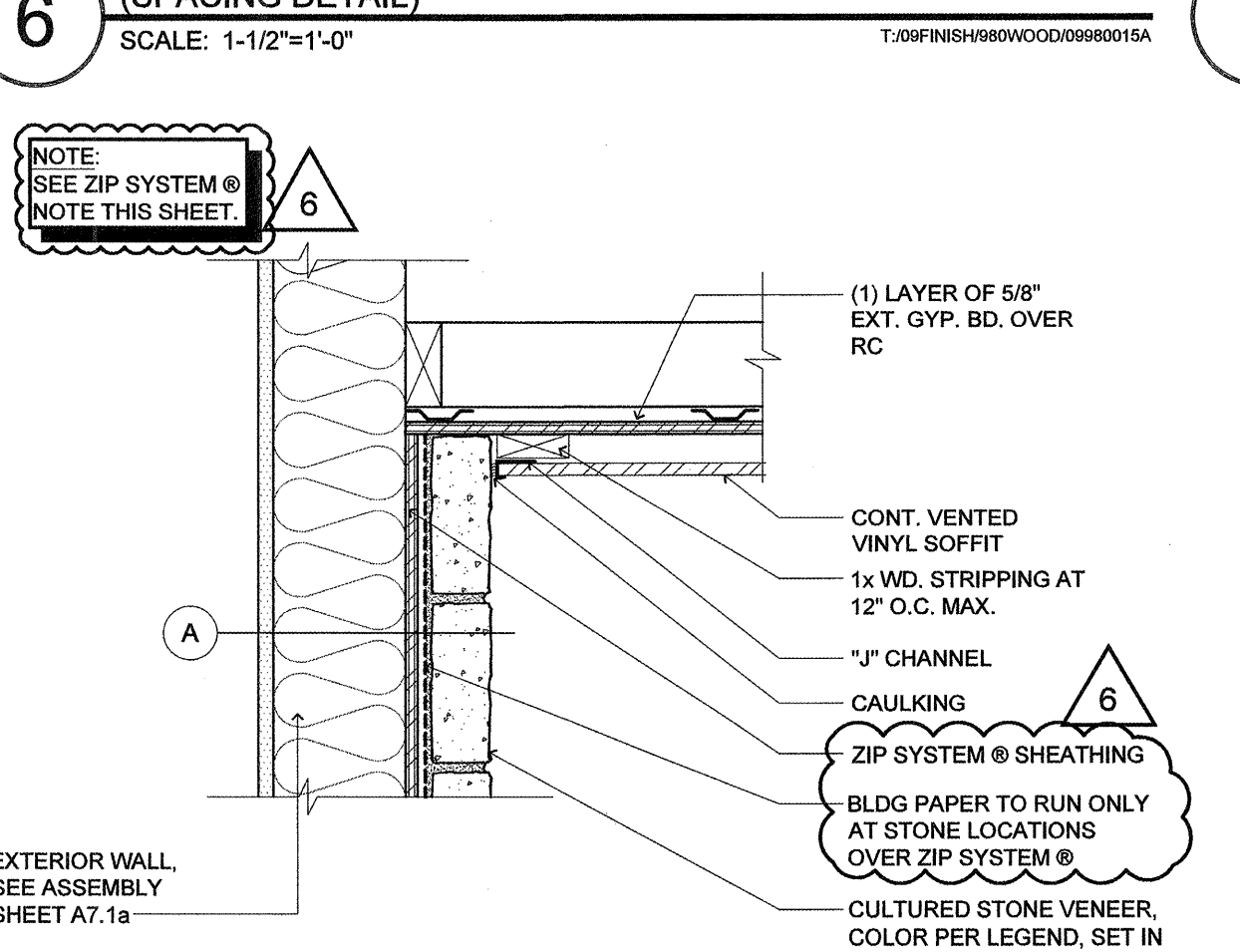
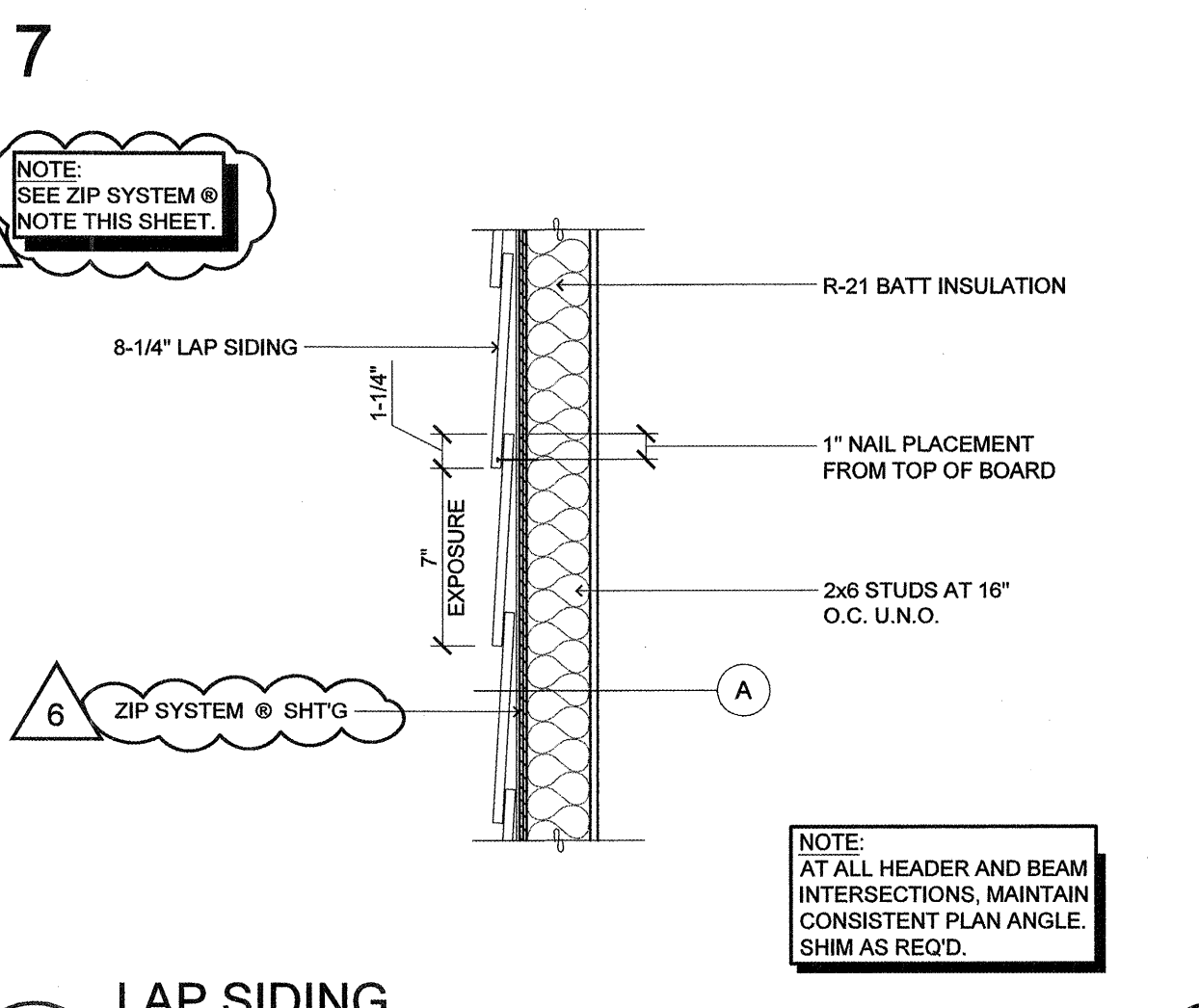
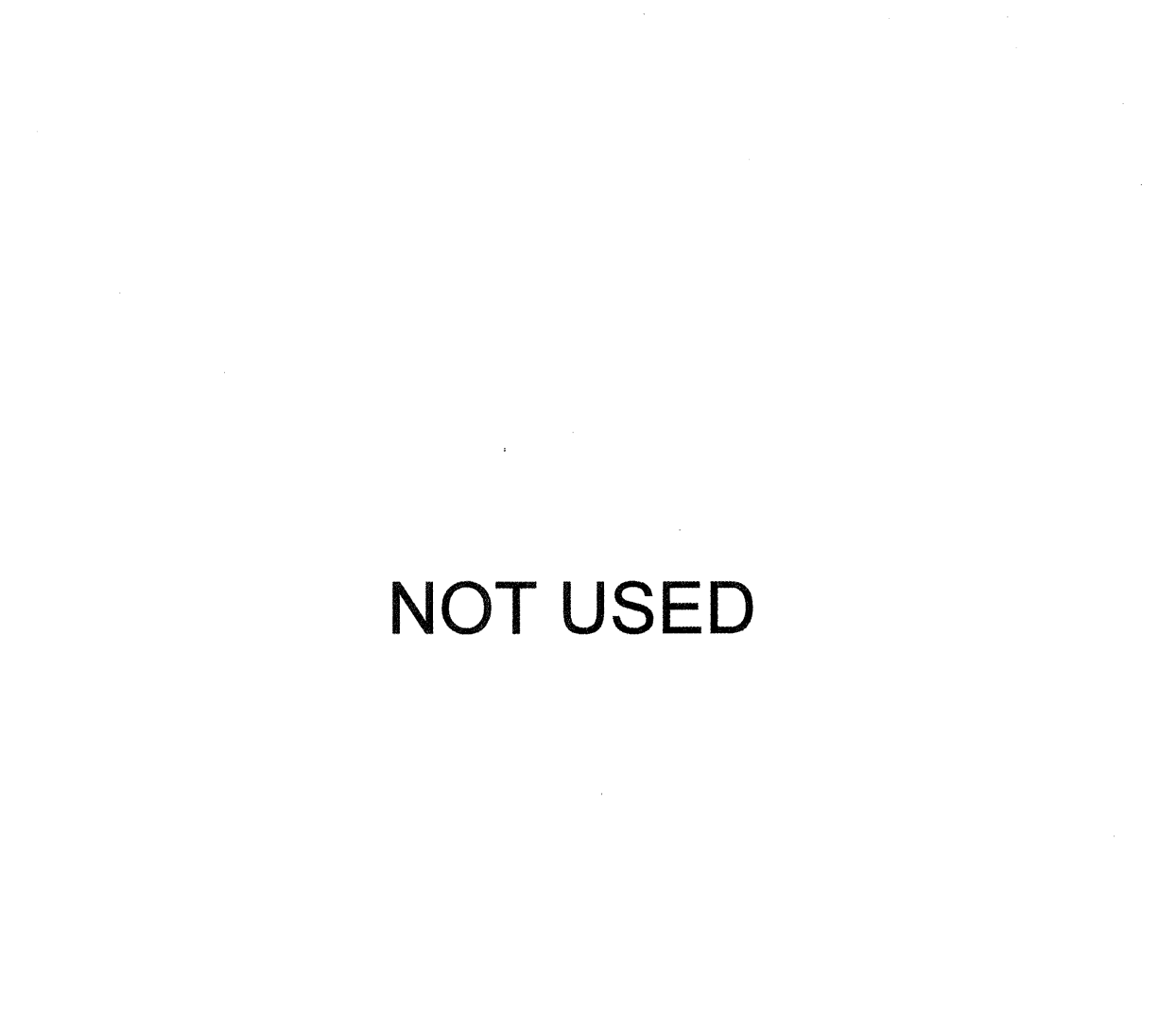

4 EXTERIOR WALL DETAIL (STONE / CEM. BRD. SIDING)
SCALE: 1-1/2" = 1'-0"

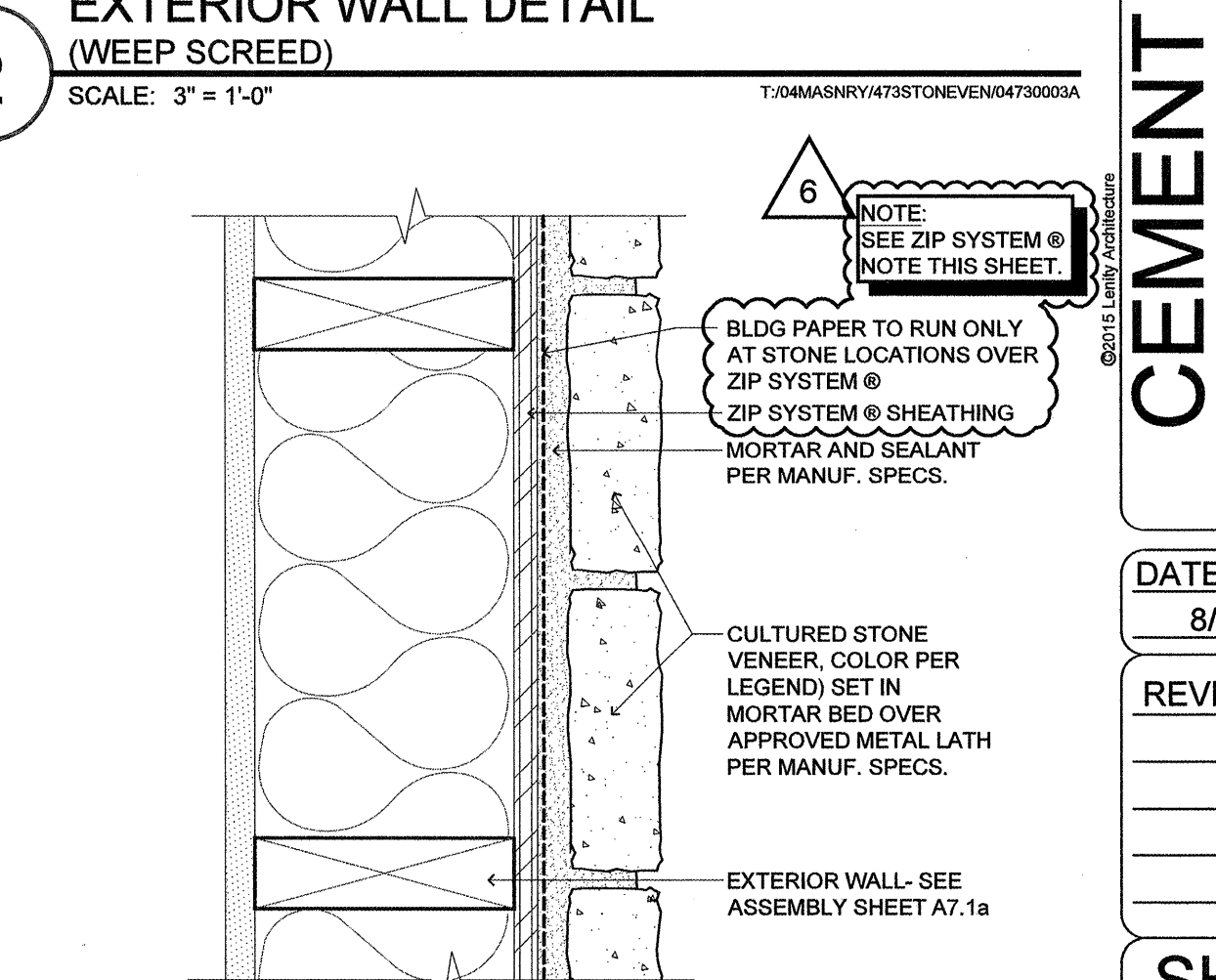
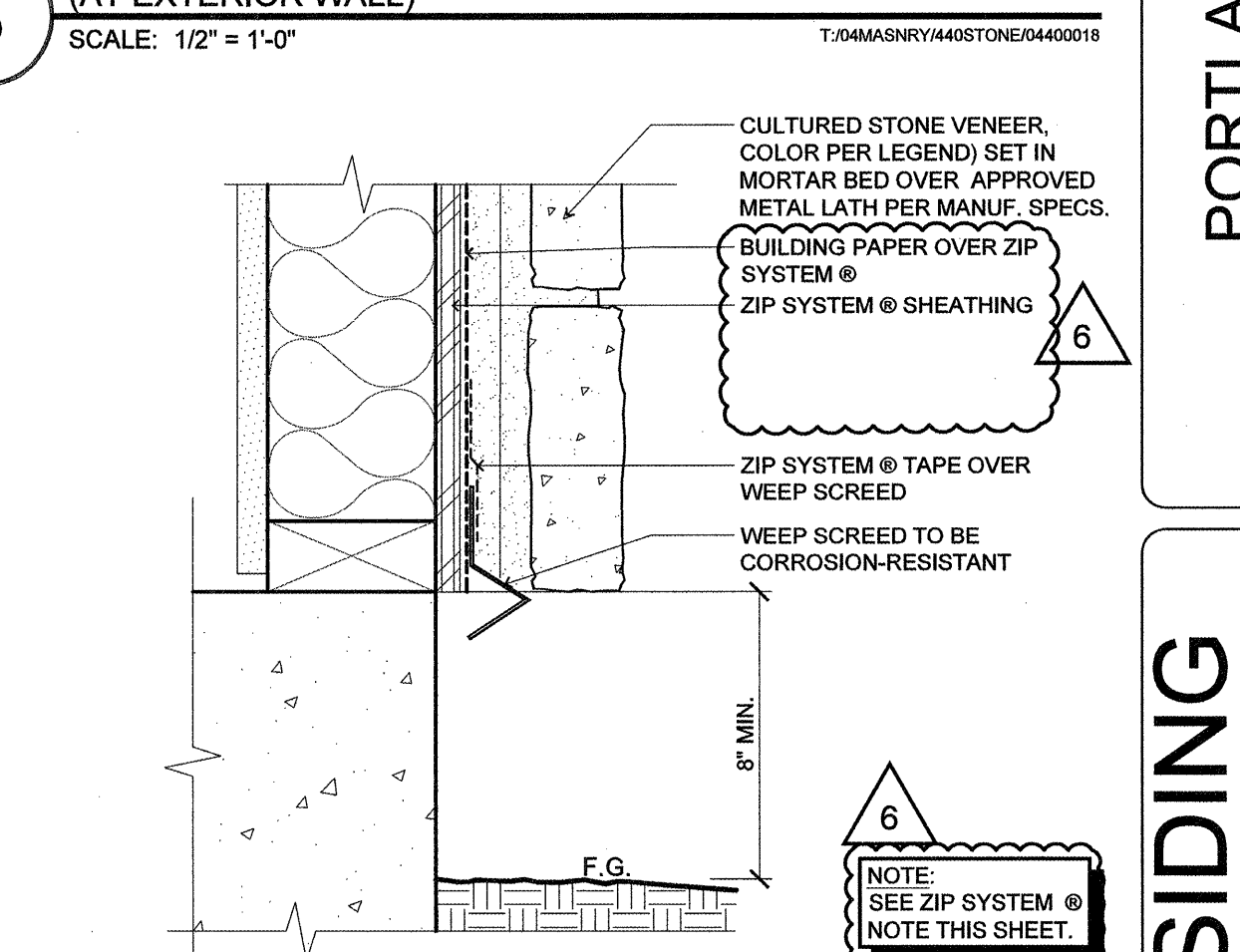
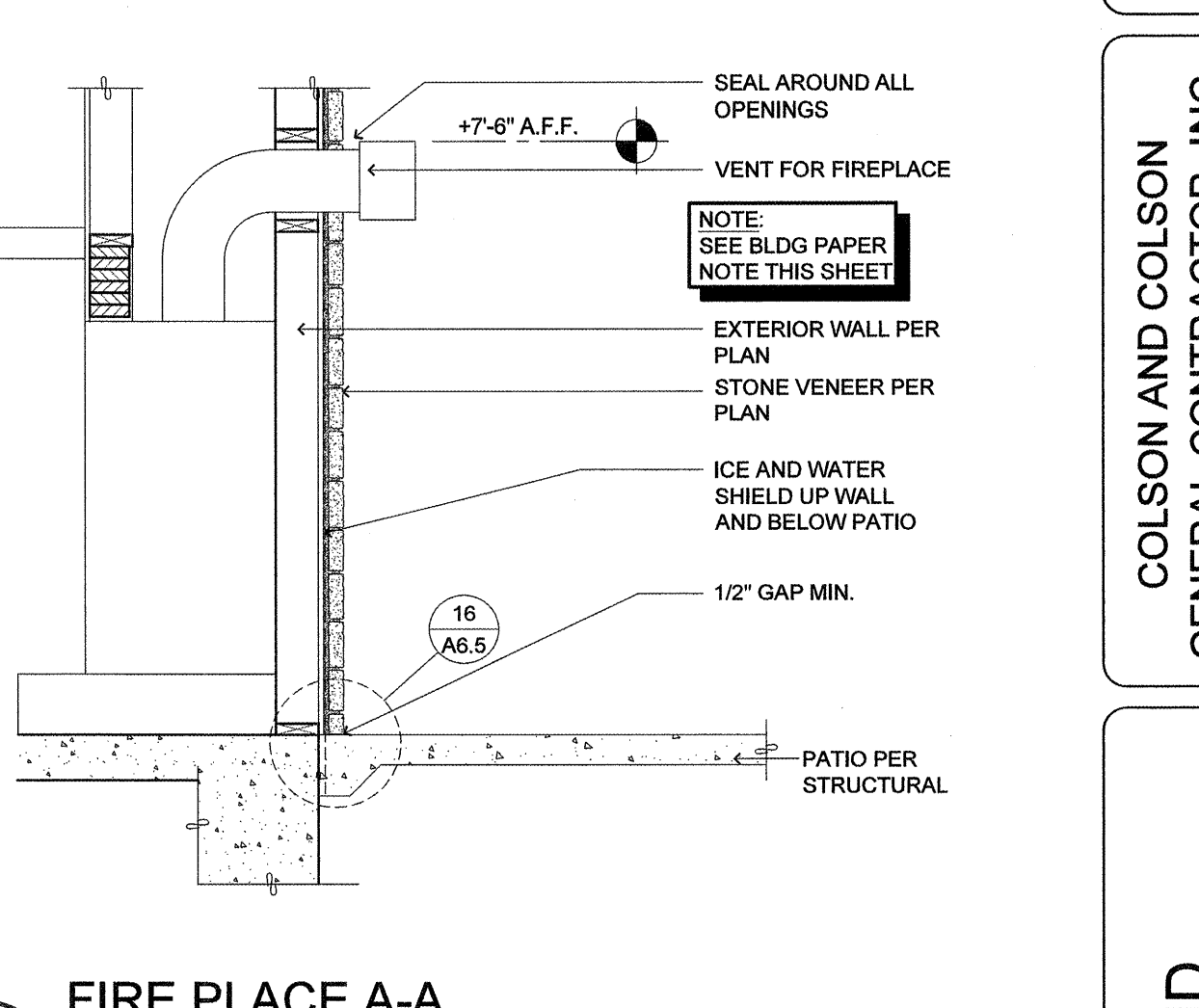
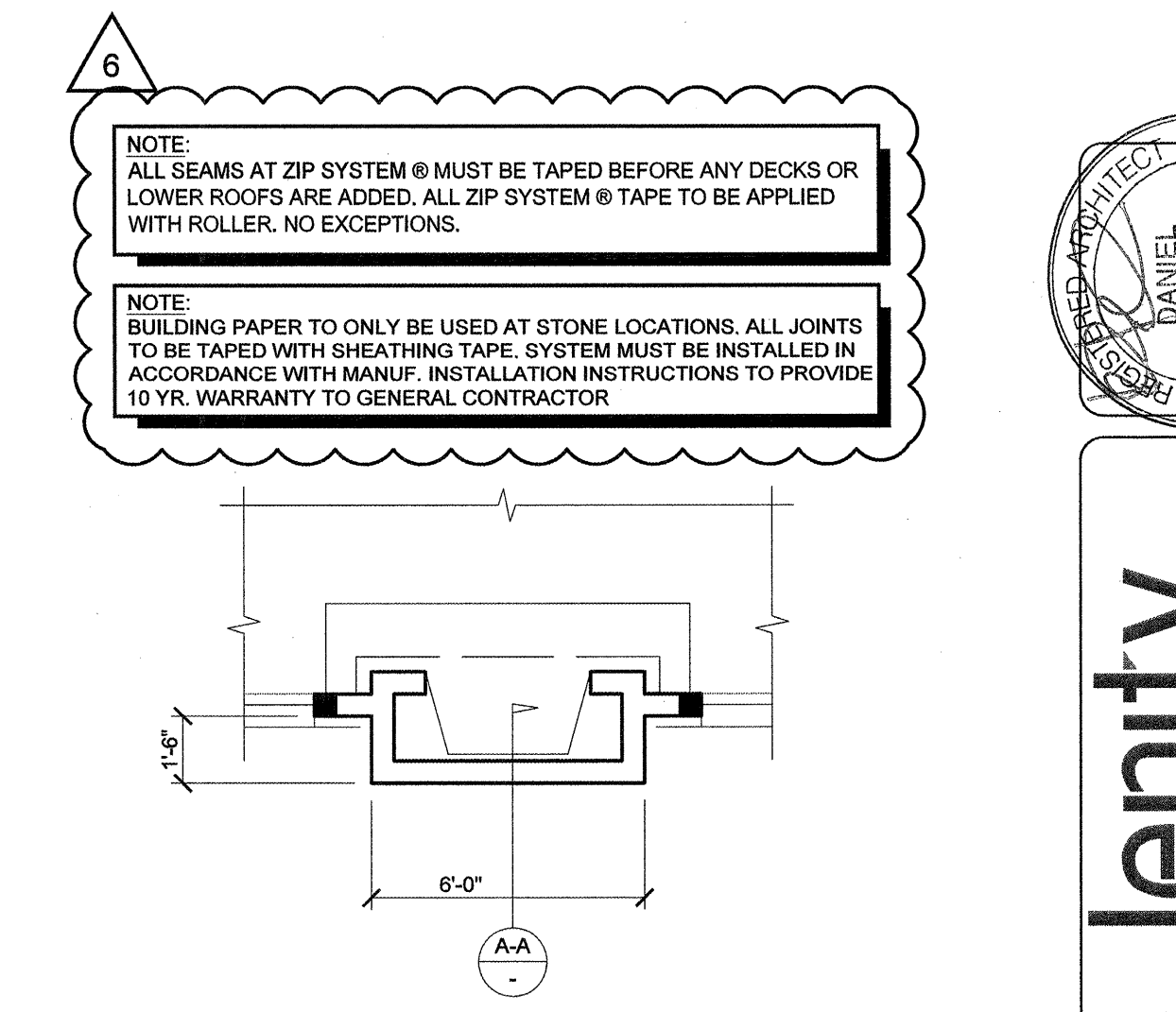

1 EXTERIOR WALL DETAIL (OVER SHEATHING)
SCALE: 3" = 1'-0"

NOT USED

NOTE: ALL SEAMS AT ZIP SYSTEM @ TAPE MUST BE TAPED BEFORE ANY DECKS OR LOWER ROOFS ARE ADDED. ALL ZIP SYSTEM @ TAPE TO BE APPLIED WITH ROLLER, NO EXCEPTIONS.

NOTE: BUILDING PAPER TO ONLY BE USED AT STONE LOCATIONS. ALL JOINTS TO BE TAPED WITH SHEATHING TAPE. SYSTEM MUST BE INSTALLED IN ACCORDANCE WITH MANUF. INSTALLATION INSTRUCTIONS TO PROVIDE 10 YR. WARRANTY TO GENERAL CONTRACTOR.

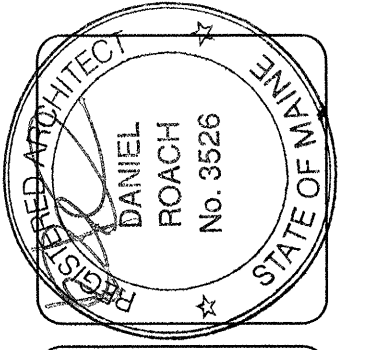

lenity architecture
3150 Kettle Court SE, Salem, Oregon 97302
P: 503.399.0950 F: 503.399.0565 W: lenityarchitecture.com

COLSON AND COLSON
GENERAL CONTRACTOR, INC.
2260 MCGILCHRIST STREET SE, SUITE 200
SALEM, OREGON, 97302
PHONE (503) 586-7401

PORTLAND
RETIREMENT RESIDENCE
802 OCEAN AVE. PORTLAND, MAINE 04103

CEMENT SIDING
EXT. BUILDINGS
DETAILS

DATE: 8/28/2015
REVISED DATE:
SHEET: A6.5

11/18/2017 1:45 PM lenity.dwg
 P:\architect\portland\retirement\0605_cement_siding_ext_buildings_details.dwg A6.5