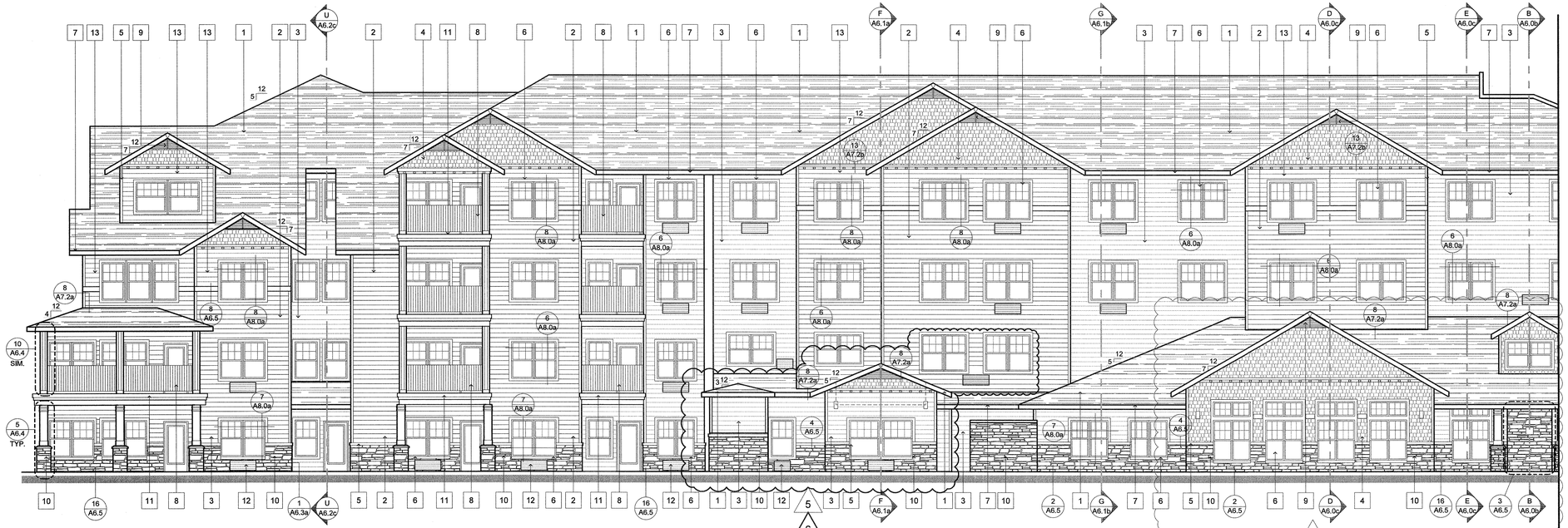

A FRONT ELEVATION

SCALE : 1/8"=1'-0" (TYP. ALL DWG's THIS SHEET U.O.N.)

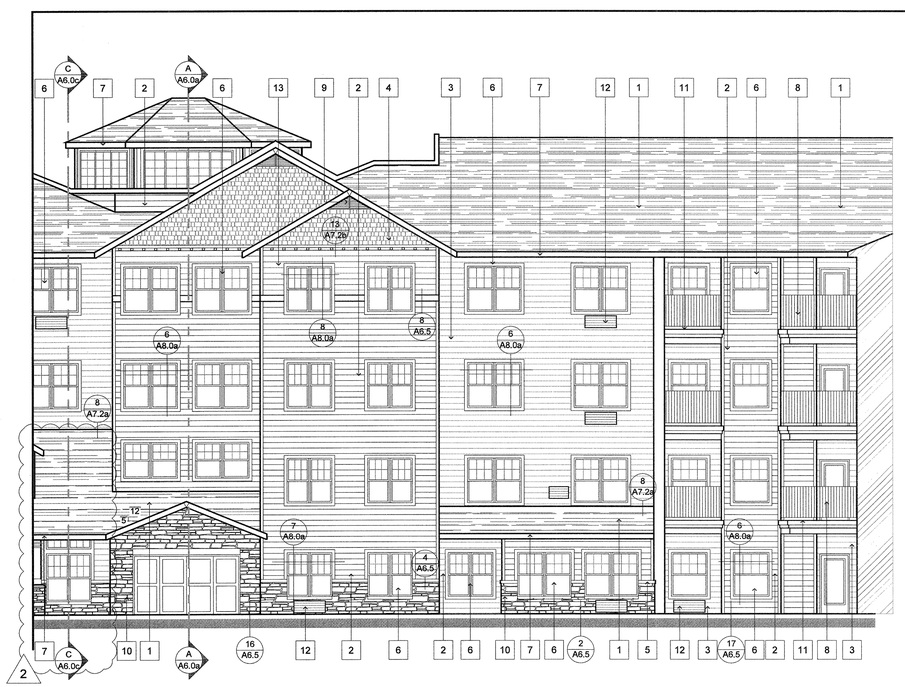

A FRONT ELEVATION

SCALE : 1/8"=1'-0" (TYP. ALL DWG's THIS SHEET U.O.N.)

KEY NOTES/COLORS	
1 ROOF	= ARCH. COMP. 25 YR. ELK COLOR: WEATHERWOOD
2 SIDING	= CEMENT BOARD SIDING POP OUTS COLOR: JAMES HARDIE - MOUNTAIN SAGE
3 SIDING	= CEMENT BOARD SIDING COLOR: JAMES HARDIE - HEATHERED MOSS
4 SIDING	= SHINGLE SIDING (EAVE'S) COLOR: JAMES HARDIE - AUTUMN TAN
5 TRIM	= TRIM BOARD COLOR: JAMES HARDIE - WHITE
6 WINDOW	= VINYL FRAMED INSULATED WINDOWS W/TRIM COLOR: WHITE
7 FASCIA	= 2x8 FASCIA W/CONT. GUTTER COLOR: WHITE
8 RAILING	= PRE-MANUFACTERED ALUMINUM RAILING. COLOR: WHITE
9 VENTS	= TRIANGLE GABLE VENTS COLOR: WHITE
10 STONE	= CORONADO STONE PRODUCTS ITALIAN VILLA STONE- SILL OF STONE TO MATCH COLUMN STONE HIEGHT. COLOR:VERONA
11 DECTEC	= 60 MIL DEC TEC GUARDIAN MEMBRANE COLOR: BRICK
12 PTAC	= PTAC COLOR: TO MATCH ADJACENT BUILDING COLOR, TYP.
13 SIDING	= CEMENT BOARD SIDING COLOR: JAMES HARDIE - AUTUMN TAN

NOTE:
ALL SEAMS AT ZIP SYSTEM ® MUST BE TAPED BEFORE ANY DECKS OR LOWER ROOFS ARE ADDED. ALL ZIP SYSTEM ® TAPE TO BE APPLIED WITH ROLLER. NO EXCEPTIONS.

NOTE:
BUILDING PAPER TO ONLY BE USED AT STONE LOCATIONS. ALL JOINTS TO BE TAPED WITH SHEATHING TAPE. SYSTEM MUST BE INSTALLED IN ACCORDANCE WITH MANUF. INSTALLATION INSTRUCTIONS TO PROVIDE 10 YR. WARRANTY TO GENERAL CONTRACTOR

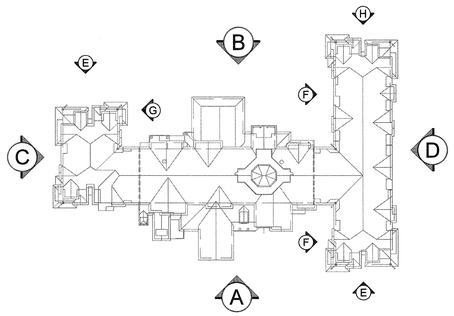

ELEVATION KEY

SCALE: N.T.S.

DANIEL ROACH No. 3526 STATE OF MAINE
REGISTERED ARCHITECT

lenity architecture
3150 Kettle Court SE, Salem, Oregon 97301
▶503 399 1090 F 503 399 0565 ▼lenityarchitecture.com

COLSON AND COLSON GENERAL CONTRACTOR, INC.
2260 McGILCHRIST STREET SE, SUITE 200
SALEM, OREGON, 97302
PHONE (503) 586-7401

PORTLAND RETIREMENT RESIDENCE
802 OCEAN AVE. PORTLAND, MAINE 04103

EXTERIOR BUILDING ELEVATIONS

©2015 Lenity Architecture

DATE	8/28/2015
REVISED DATE	2 2/2/2016
	6 3/13/2017
	5 7/18/2016
SHEET	A6.3a

saved 3/15/2017 2:39 PM lenityhp1 plot:3/24/2017 2:35 PM jazzed file:p:\lenityhome-portland\archi\a6.3-exterior building-elevations.dwg A6.3a