

**lenity**  
architecture  
3150 Kettle Court SE, Salem, Oregon 97302  
P: 503.399.1090 F: 503.399.0565 W: lenityarchitecture.com

**COLSON AND COLSON**  
GENERAL CONTRACTOR, INC.  
2260 MCGILCHRIST STREET SE, SUITE 200  
SALEM, OREGON, 97302  
PHONE (503) 586-7401

**PORTLAND**  
**RETIREMENT RESIDENCE**  
802 OCEAN AVE. PORTLAND, MAINE 04103

**CORE**  
**BUILDING**  
**SECTIONS**

DATE  
8/28/2015

REVISED DATE

SHEET

A6.1a

6/31/2017

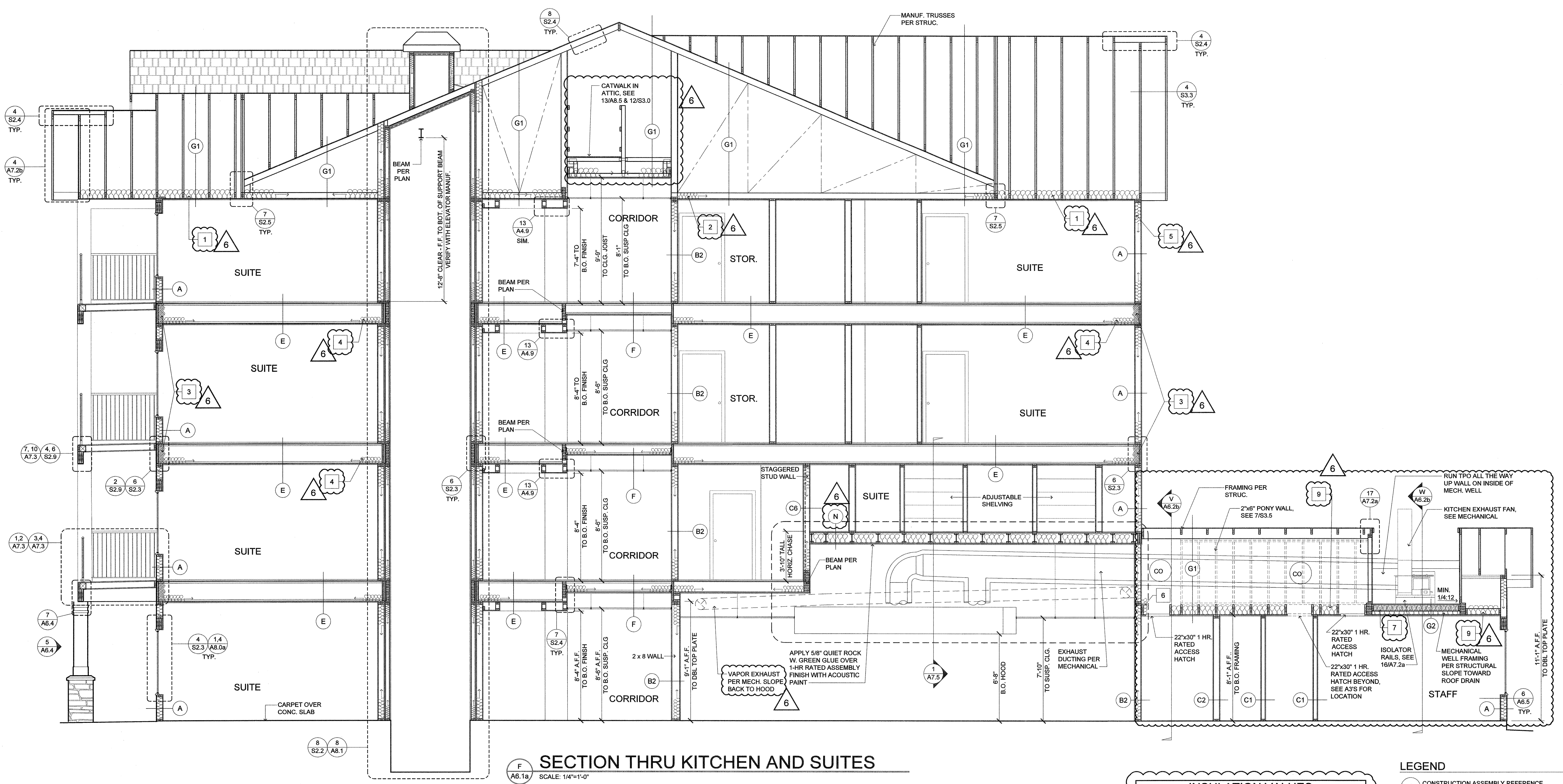

**SECTION THRU KITCHEN AND SUITES**  
SCALE: 1/4"=1'-0"

INSULATION VALUES	
KEY:	R' VALUE AND LOCATION
1	R-49 BLOWN-IN INSULATION AT ATTIC TYP. U.N.O.
2	PAPER BACK R-49 INSULATION STAPLED TO TRUSSES AT ALL VAULTS. NO EXCEPTIONS
3	PROVIDE A MIN. OF R-21 POLYURETHANE FOAM INSUL. AT ALL EXTERIOR WALL LOCATIONS IN THE JOIST SPACE TYP.
4	INSULATION AT FLOOR JOIST PER ASSEMBLY ON A7.1b
5	R-21 BATT INSULATION AT EXTERIOR WALL TYP. U.N.O. W/ 1-1/2" ZIP SYSTEM 'R' SHEATHING. R-6 PANEL TYPE. ALL JOINTS TO BE TAPED WITH ZIP SYSTEMS TAPE. SYSTEM MUST BE INSTALLED IN ACCORDANCE W/ MANUFACTURE INSTALLATION INSTRUCTIONS.
6	MIN. R-21 INSUL. 6" PAST FIN. FLOOR / BEAM / TRUSS MECHANICALLY ATTACHED TO STRUCTURE.
7	MIN. R-30 POLYURETHANE FOAM INSUL. FILL VOID BELOW POLY. WITH FIBERGLASS INSUL. NO VOIDS. TYP.
8	INSULATION PER ASSEMBLY ON A7.1a
9	MIN. R-38 BATT INSULATION
10	MIN. R-30 POLYURETHANE FOAM INSUL.

\*SLAB R-10 FOR 2"  
 \*DOOR U-VALUE: U-0.37  
 \*WINDOW U-VALUE: U-0.3 SHGC 0.4  
 NOTE:  
 ALL WALL, FLOOR AND CEILING TYPES ARE ON A7.1 SHEETS.

**LEGEND**

(E) CONSTRUCTION ASSEMBLY REFERENCE REFER TO SHEET A0.0 AND A7.1a,b

(16) DETAIL NUMBER  
(A7.2) SHEET NUMBER

**GENERAL NOTES:**

- REFER TO FOUNDATION PLANS FOR FOUNDATION TYPE, SLAB THICKNESS, FOOTING LOCATIONS.
- REFER TO FRAMING PLANS FOR PROPER STRUCTURAL MATERIALS, SIZE, ORIENTATION, AND LOCATION.
- COORDINATE ALL MECHANICAL, STRUCTURAL AND PLUMBING WITH FRAMING (TYP.)
- SEE A6.0a FOR TYPICAL FLOOR-TO-FLOOR DIMENSIONS.
- SOME SECTIONS MAY BE ROTATED OR MIRRORRED FROM THE SECTION CUT ON THE PLANS.

NOTE:  
DIMENSIONS OF SOFFITS ON 1ST FLOOR ARE TAKEN FROM FINISH FLOOR. DIMENSIONS OF SOFFITS ON 2ND FLOOR AND ABOVE ARE TAKEN FROM TOP OF PLYWOOD.

15:00 8/28/2017 1:17 PM lenity\adam.park@lenity.com 15:00 8/28/2017 1:17 PM lenity\adam.park@lenity.com 15:00 8/28/2017 1:17 PM lenity\adam.park@lenity.com 15:00 8/28/2017 1:17 PM lenity\adam.park@lenity.com