

HVAC KEY NOTES:

- 1 4" EXHAUST DUCT FROM BATHROOM EXHAUST FAN TO APPROVED DISCHARGE CAP WITH INTEGRAL BACK DRAFT DAMPER. MAINTAIN 3FT MIN. CLEARANCE TO BUILDING OPENINGS, AND 10' MIN. FROM MECHANICAL FRESH AIR INTAKES. SEE 3/M4.0 FOR ROOF DISCHARGE DETAIL.
- 2 HOOD DRAWINGS (H-1 - H-5) FOR ADDITIONAL INFORMATION.
- 3 SEE SHEET M4.2 FOR KITCHEN HOOD SECTIONS
- 4 DISHWASHER: TYPE II HOOD AND EXHAUST SYSTEM.
- 5 6"Ø SHEETMETAL EXHAUST DUCT IN SOFFIT TO APPROVED SOFFIT CAP WITH BACKDRAFT DAMPER.
- 6 6" EXHAUST DUCT TO APPROVED DISCHARGE CAP WITH INTEGRAL BACK DRAFT DAMPER. MAINTAIN 3FT MIN. CLEARANCE TO ALL OPENINGS, SEE 3/M4.0 FOR ROOF DISCHARGE DETAIL.
- 7 7"Ø RANGE EXHAUST DUCT TO APPROVED CAP. PROVIDE UL LISTED FIRE CAULKING AT RATED MEMBRANE PENETRATIONS.
- 8 OUTDOOR COOLER/ FREEZER UNITS. ROUTE REFRIGERATION LINES UNDER SLAB IN 6" CONDUIT WITH LONG SWEEPS.
- 9 INSTALL ATTIC FANS (EF-9) NEAR ROOF PEAK, OPPOSITE OF MAIN PARKING.
- 10 8" EXHAUST DUCT FROM EXHAUST FAN TO APPROVED DISCHARGE CAP WITH INTEGRAL BACK DRAFT DAMPER. MAINTAIN 3FT MIN. CLEARANCE TO ALL OPENINGS, SEE 3/M4.0 FOR ROOF DISCHARGE DETAIL.
- 11 LOCATION OF FUTURE DOOR
- 12 MECHANICAL SHAFT COORDINATE WITH ARCHITECTURAL AND STRUCTURAL. SEE DETAILS 8/A8.8 AND 2/S2.5.
- 13 SPLIT SYSTEM EVAPORATORS, SEE MECH. SPECIFICATIONS
- 14 FILTER RETURN GRILLE FOR T-BAR INSTALLATION.
- 15 LAUNDRY MAKE UP AIR -SEE DETAIL 5/M4.0
- 16 ROUTE DRAIN OVER AND DOWN IN WALL. DAYLIGHT INTO JANITOR SINK.
- 17 NOT USED.
- 18 8x8 EXHAUST DUCT TO APPROVED CAP.
- 19 ROUTE ALL DUCTWORK UNDER MECHANICAL WELL INTO ATTIC SPACE.
- 20 SEE SHEETS SMOKE CONTROL SHEETS SC1.1, 1.2, 1.3, 1.4 AND SC2.1 FOR ATRIUM SMOKE EXHAUST
- 21 COORDINATE DUCT ROUTING CLOSELY W/ STRUCTURAL. NOTIFY ARCHITECT IF CONFLICTS OCCUR. TYPICAL FOR ALL AREAS OF BUILDING.
- 22 W/ FSD AT TOP OF SHAFT
- 23 DRYER VENT, (4" MIN., MATCH DRYER DISCHARGE) EXHAUST DUCT TO APPROVED ROOF CAP WITH INTEGRAL BACK DRAFT DAMPER.
- 24 MOUNT PTAC UNIT 8" ABOVE OUTSIDE ROOF LINE. PROVIDE REMOTE THERMOSTAT OR REMOTE CONTROLLER WHERE MANUFACTURER EQUIPMENT HAS NO OPTION FOR REMOTE THERMOSTAT.
- 25 WATER HEATER VENTING UP. PROVIDE 3" PVC FOR VENT AND 3" PVC FOR COMBUSTION AIR. SEE DETAILS 1/M2.2 AND 14/M4.0.
- 26 DRYER VENT, 4" EXHAUST DUCT TO IN-O-VATE DRYER BOX AT WALL PENETRATION. PROVIDE UL LISTED RATED SEAL AT MEMBRANE PENETRATIONS. SEE SHEET M4.0 FOR DRYER DETAILS.
- 27 PROVIDE CONDENSATE LINE FOR FUTURE THRU-WALL PTAC UNITS IN "C" UNIT SPARE BEDROOMS.

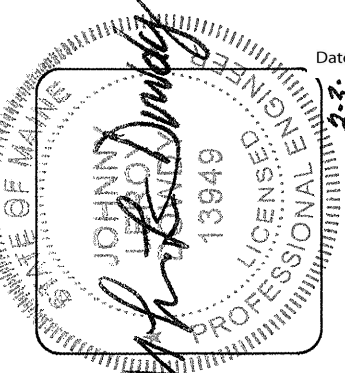

lenity architecture
 350 NE 10th Court, SE, Salem, Oregon 97301
 P: 503 399 1090 F: 503 399 0665
 www.lenityarchitecture.com

COLSON AND COLSON
 GENERAL CONTRACTOR, INC.
 2280 McILCHRIST STREET SE SUITE 200
 SALEM, OREGON, 97302
 PHONE (503) 586-7401

PORTLAND RETIREMENT RESIDENCE
 802 OCEAN AVE. PORTLAND, MAINE 04103

FOURTH FLOOR CORE PLAN

DATE: 8/28/2015
 REVISED DATE: 9/22/2015
 SHEET: M3.4

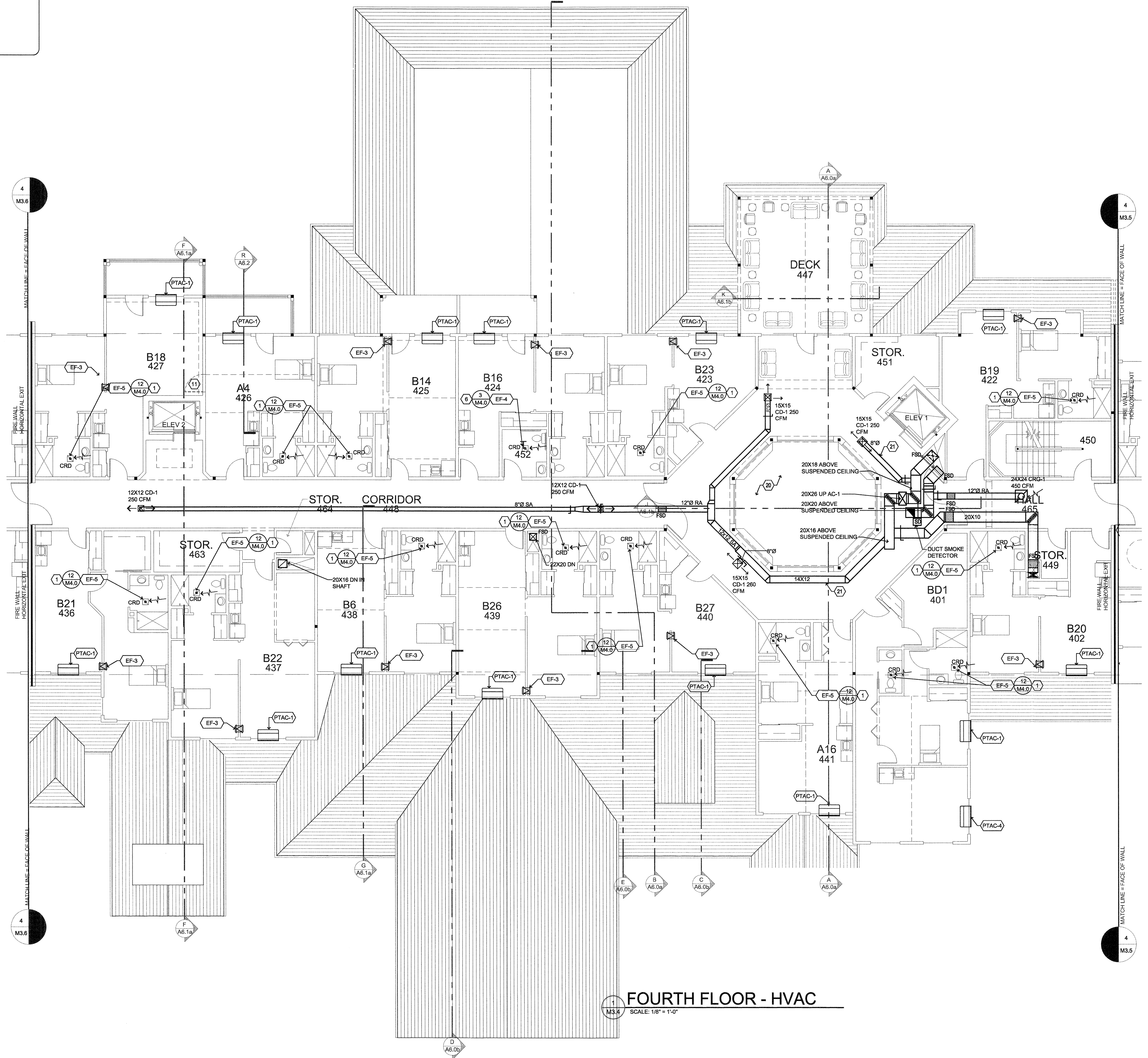

DIFFUSER, REGISTER AND GRILLE SCHEDULE

SYM	TYPE	FACE	FRAME	DAMPER	FINISH	MODEL NO.
CD-1	CEILING DIFFUSER	LOUVERED	T-BAR	MVD	WHITE	E.H. PRICE SMD
CD-2	CEILING DIFFUSER	LOUVERED	SURFACE	ØBD	WHITE	E.H. PRICE SMD
CD-3	CEILING SUPPLY VEXHAUST	LOUVERED	SURFACE	N/A	WHITE	ALDES "CAR"
CRG-1	CEILING GRILLE	PERFORATED	T-BAR	MVD	WHITE	E.H. PRICE PDR
CRG-2	CEILING GRILLE	PERFORATED	SURFACE	ØBD	WHITE	E.H. PRICE PDR
CRG-3	CEILING FILTER GRILLE	PERFORATED	T-BAR	MVD	WHITE	E.H. PRICE OFF
RG-1	SIDEWALL GRILLE	FIXED BAR	1" BORDER	ØBD	WHITE	E.H. PRICE S30
SR-1	SIDEWALL SUPPLY GRILLE	DOUBLE DEFL.	1" BORDER	ØBD	WHITE	E.H. PRICE S20
TG-1	TRANSFER GRILLE	FIXED BAR	1" BORDER	ØBD	WHITE	E.H. PRICE S30
CTG-1	CEILING GRILLE	FIXED BAR	SURFACE	ØBD	WHITE	E.H. PRICE S30
WL-1	WALL LOUVER	FIXED BAR DRAINABLE	8" DEEP	ØBD	MILL	RUSKIN ELP378DX
WL-2	WALL LOUVER	FIXED BAR DRAINABLE	2" DEEP	ØBD	MILL	GREENHECK EHPH-201 SIZE: 22X10

ØBD = OPPOSED BLADE DAMPER
 MVD = MANUAL VOLUME DAMPER

SEE DETAILS 8/M2.1, 9/M2.1, AND 9/M4.0 FOR ALLOWABLE BORING / NOTCHING OF MEMBERS.

FOURTH FLOOR - HVAC
 SCALE: 1/8" = 1'-0"

www.11/20/2016 1:13 PM M3.4.rvt (B:\11\2020\16-02\PM\Bldg - Retire\hvac\m3.4.rvt) 1/16/2016 1:13 PM