

**5 GYM. (ELEVATION)**  
SCALE: 1/4" = 1'-0"

**3 2-HR TO 1-HR WALL ASSEMBLY CONN. (AT CORRIDOR)**  
SCALE: 1" = 1'-0"

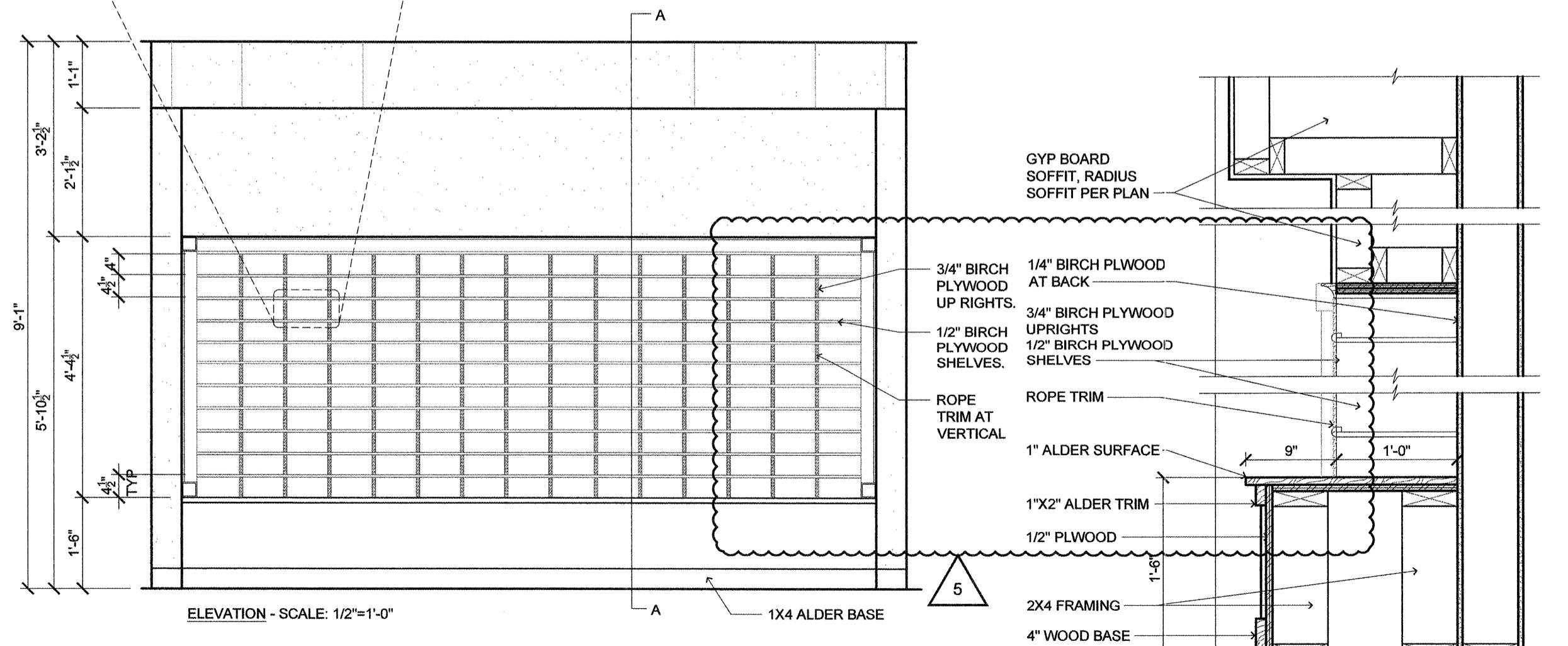
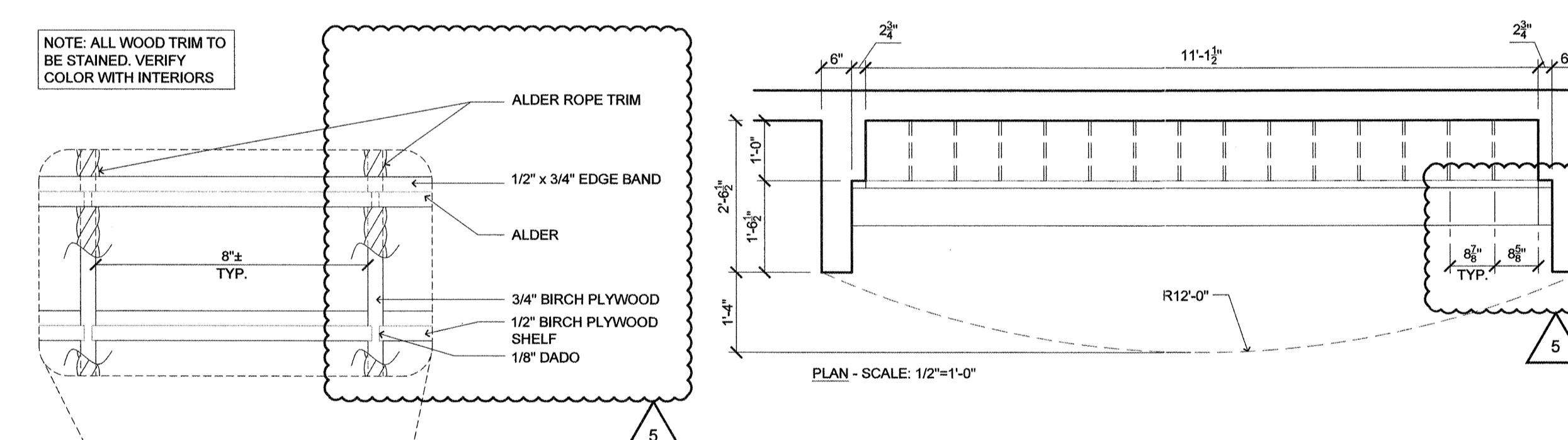

**4 INTERIOR DETAILS (MAIL BOXES AT ACTIVITY)**  
SCALE: 1" = 1'-0"

**2**

**1**

NOT USED

NOT USED

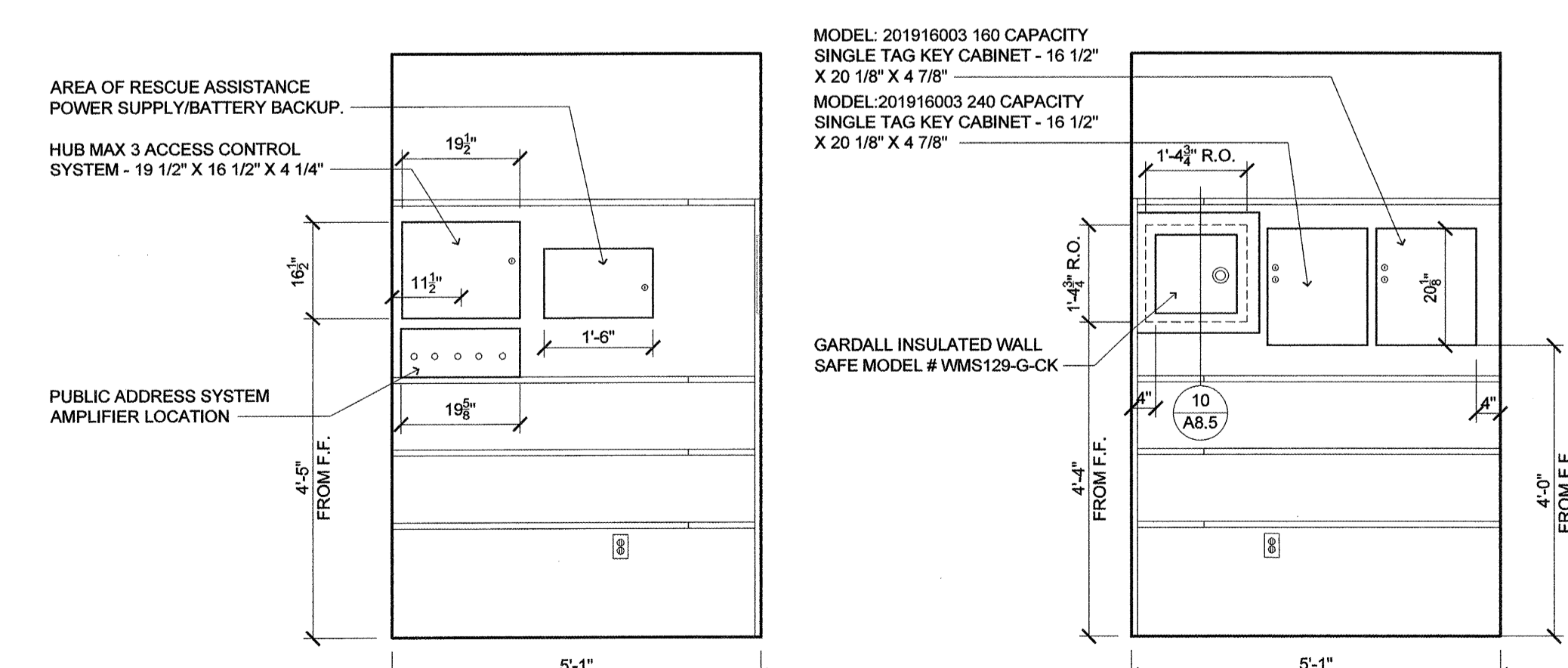

**6 CLOSET ELEVATIONS (AT OFFICE 151 CLOSET)**  
SCALE: 1/2" = 1'-0"

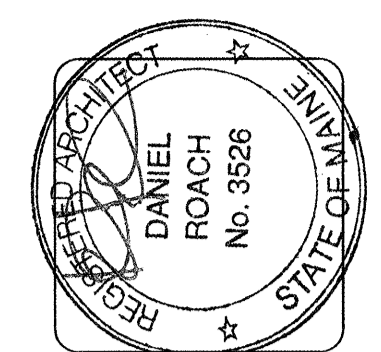

**lenity architecture**  
1550 Kettle Cove Dr., SE, Salem, Oregon 97301  
503.399.1050 P 503.565.6565  
W: lenityarchitecture.com

**COLSON AND COLSON GENERAL CONTRACTOR, INC.**  
2260 MCGILCHRIST STREET SE, SUITE 200 SALEM, OREGON 97302  
PHONE (503) 566-7401

**PORTLAND RETIREMENT RESIDENCE**  
802 OCEAN AVE. PORTLAND, MAINE 04103

**INTERIOR ELEVATIONS AND DETAILS**

DATE: 8/28/2015  
REVISED DATE:  
9/22/2015  
2/2/2016  
7/18/2016

**SHEET A8.4c**

12/22/2016 10:22 AM [path] T:\12\FURNISH300CASW\012300200-4STORY