

8 ENLARGED ROOF PLAN (ELEVATOR 2) SCALE: 1/4" = 1'-0"

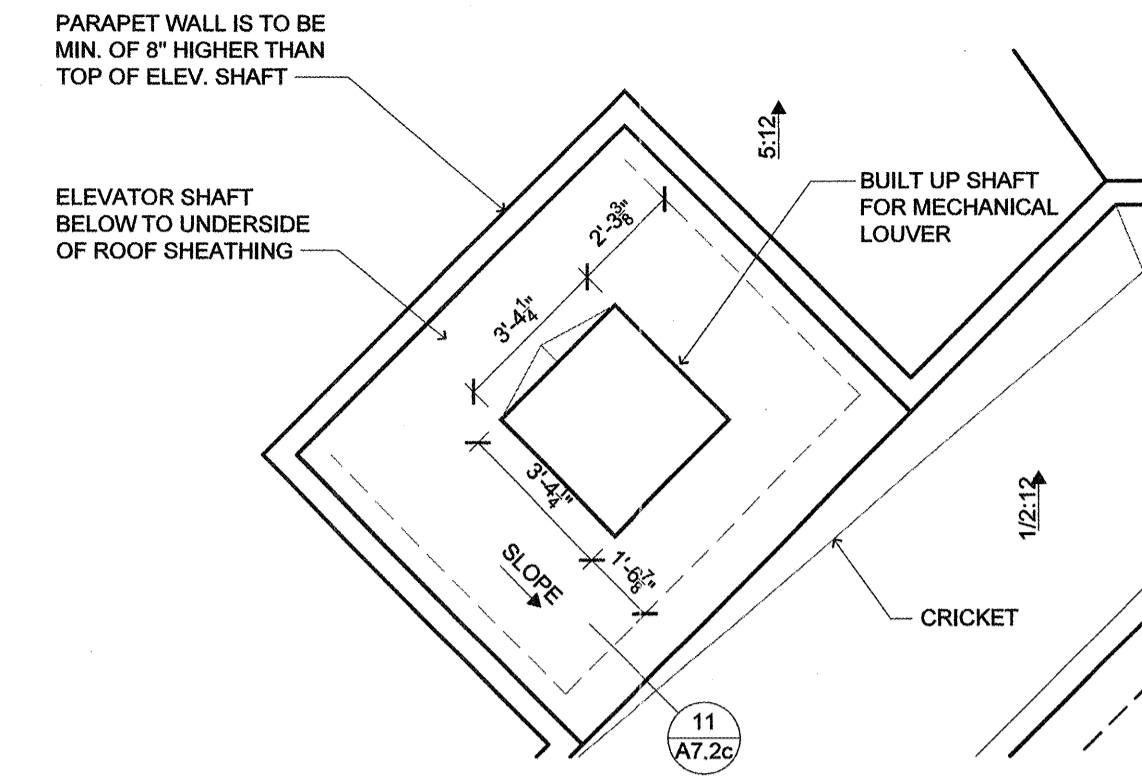

7 ENLARGED ROOF PLAN (ELEVATOR 1) SCALE: 1/4" = 1'-0"

NOT USED

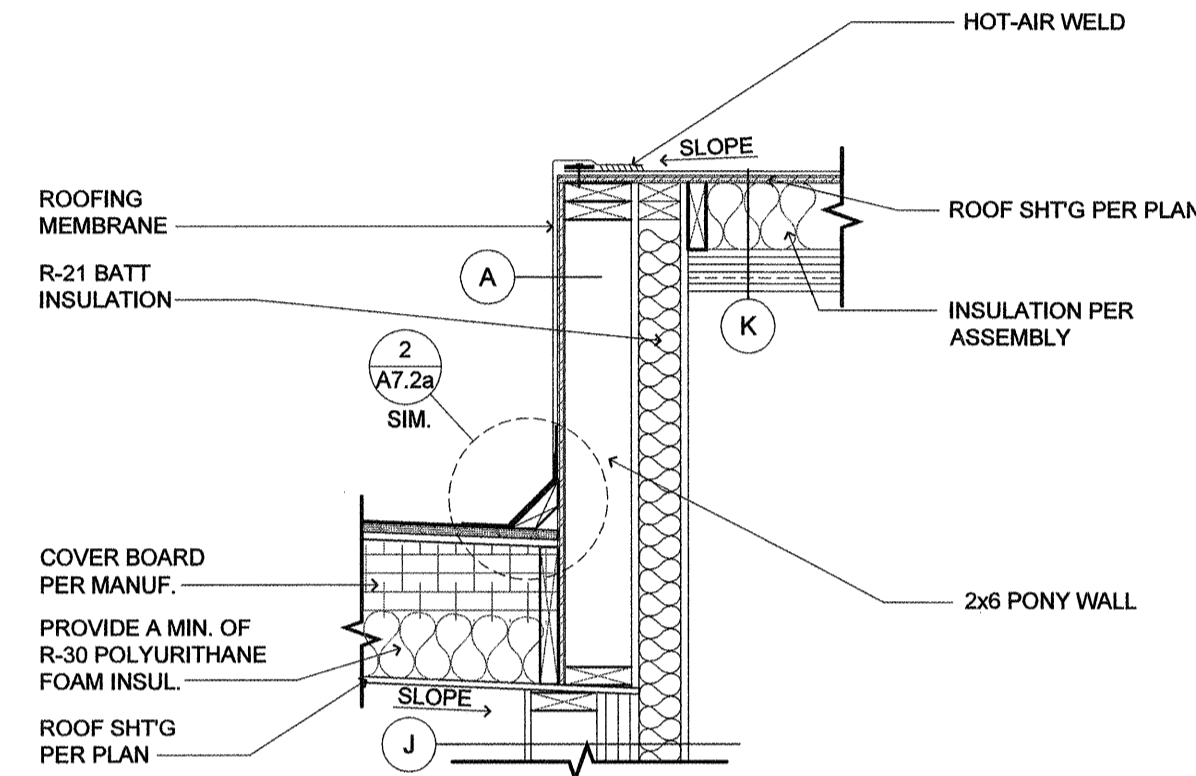

11 ELEVATOR EDGE - 2 HOUR (AT CORE) SCALE: 3/4" = 1'-0"

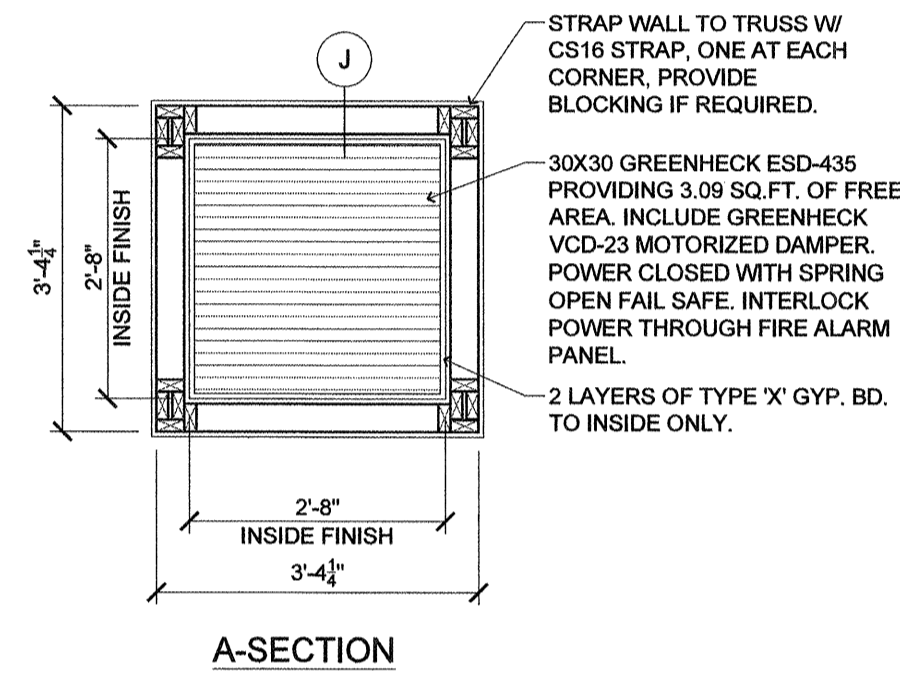

6 ELEVATOR VENTING SCALE: 1/2" = 1'-0"

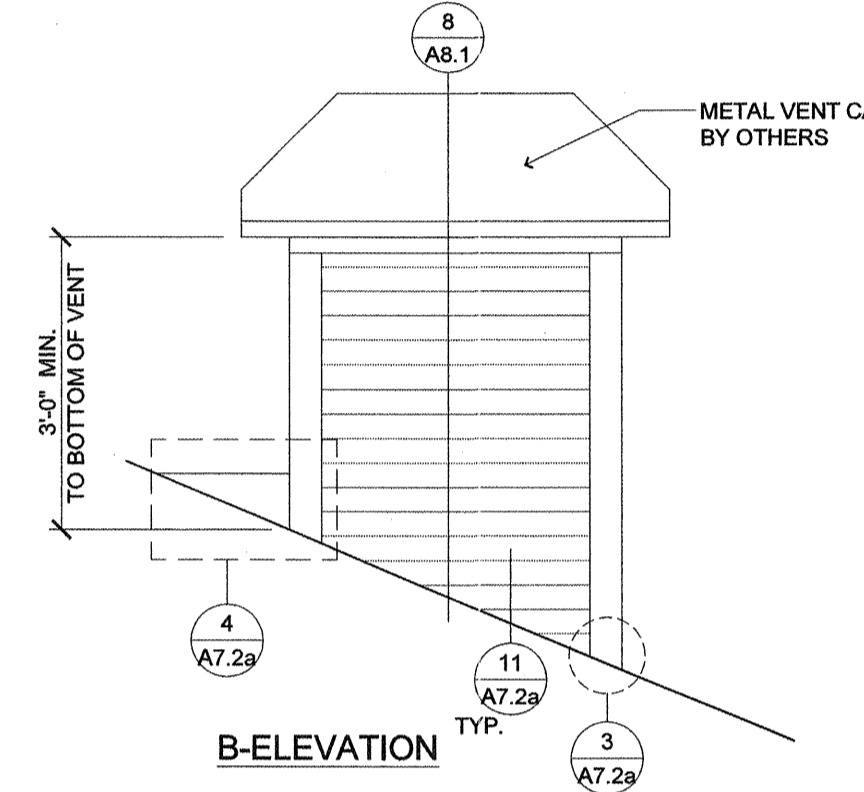

3 MANSARD WALL INTERSECT PLAN VIEW SCALE: N.T.S.

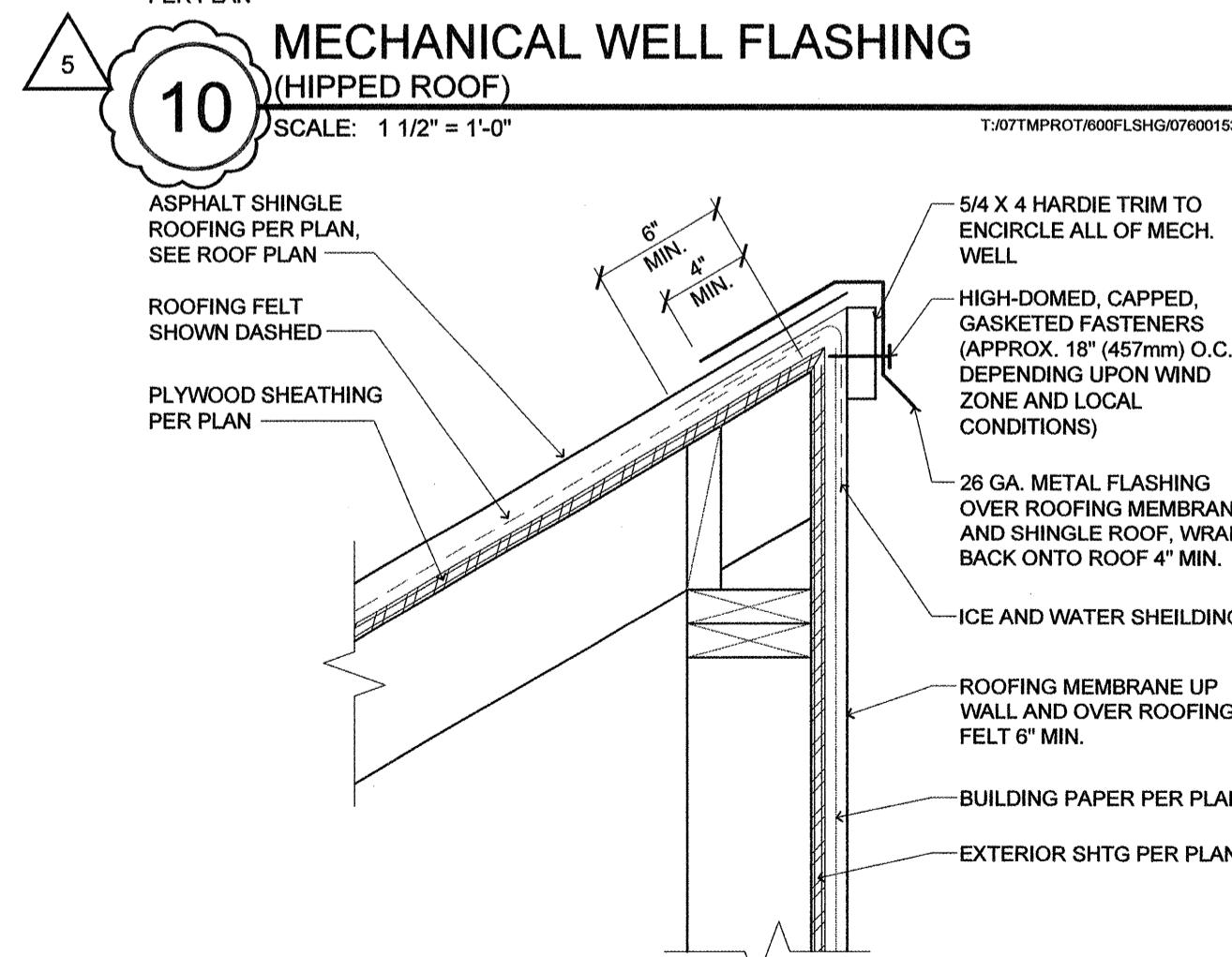
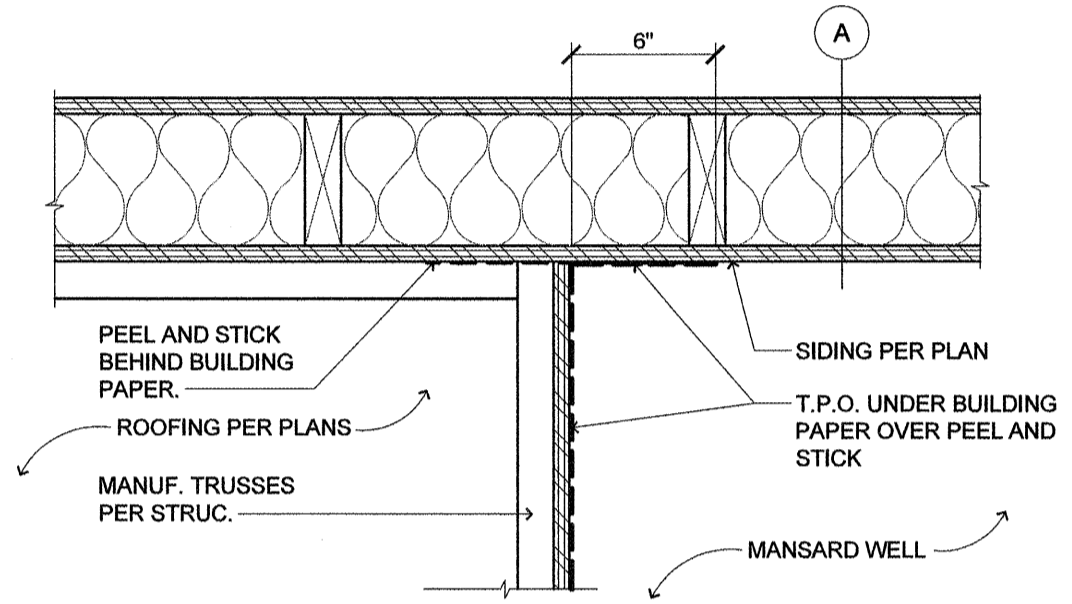

10 MECHANICAL WELL FLASHING (HIPPED ROOF) SCALE: 1 1/2" = 1'-0"

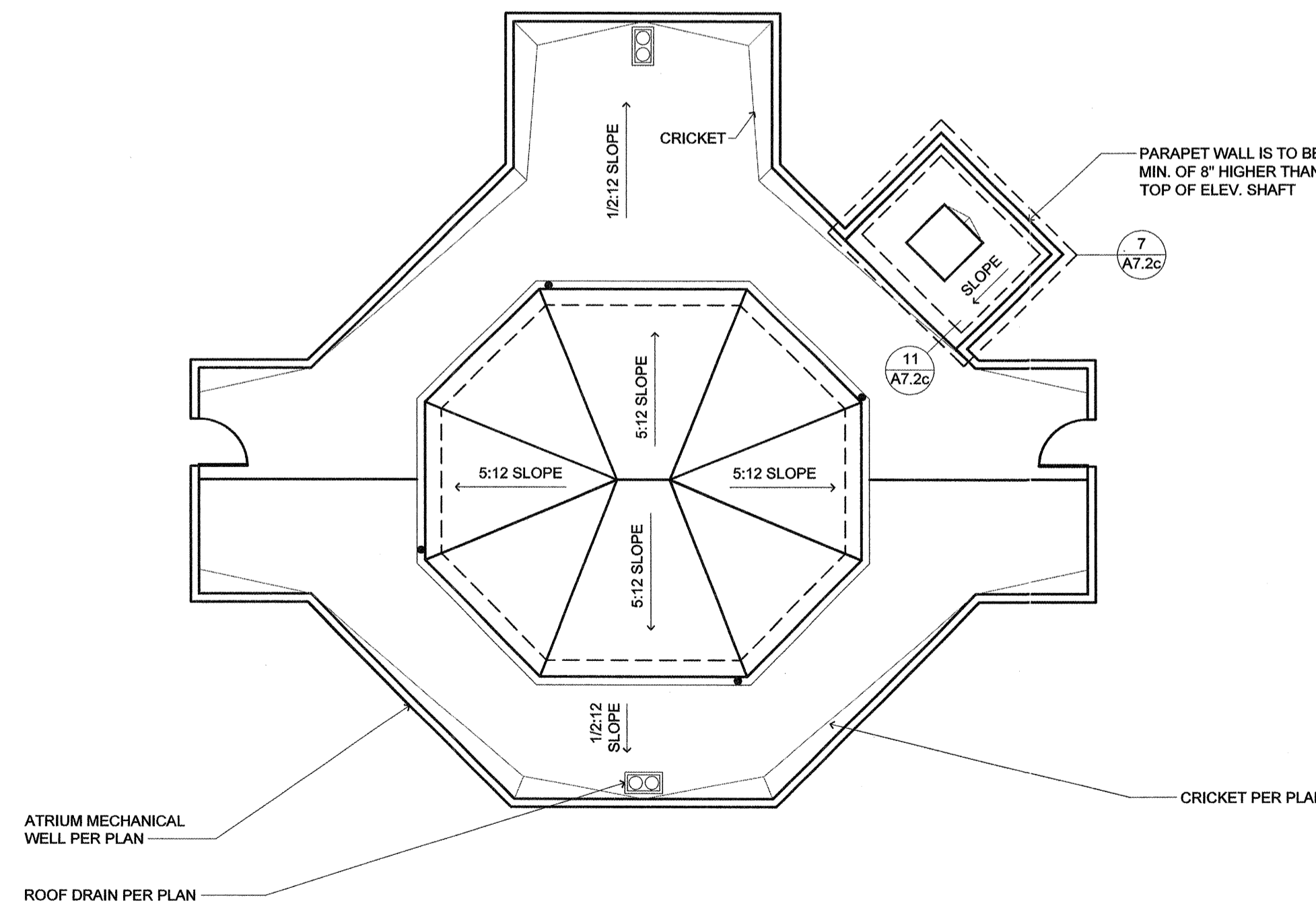

5 ISOLATION RAILS (LOCATION AT ATRIUM MECHANICAL WELL) SCALE: 1/8" = 1'-0"

NOT USED

NOT USED

2

1

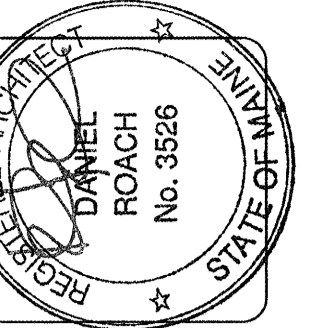

lenity architecture 3150 Keltie Court SE, Salem, Oregon 97301 P: 503-399-1090 F: 503-399-0565 W: lenityarchitecture.com

COLSON AND COLSON GENERAL CONTRACTOR, INC. 2280 MCGILL CHRIST STREET SE, SUITE 200 SALEM, OREGON, 97302 PHONE (503) 566-7401

PORTLAND RETIREMENT RESIDENCE 802 OCEAN AVE. PORTLAND, MAINE 04103

ROOF DETAILS

DATE	8/28/2015
REVISED DATE	9/22/2015
	2/2/2016
	7/18/2016
SHEET	A7.2c

www.lenity.com 8/28/2015 2:20 PM pwp 8625252515 11:37 AM [pdf] File: p:\bawdwin\portlandretirement\roof_details.dwg A7.2c