



F SIDE ELEVATION
SCALE: 1/8"=1'-0" (TYP. ALL DWG'S THIS SHEET U.O.N.)



G SIDE ELEVATION
SCALE: 1/8"=1'-0" (TYP. ALL DWG'S THIS SHEET U.O.N.)



H WING END ELEVATION
SCALE: 1/8"=1'-0" (TYP. ALL DWG'S THIS SHEET U.O.N.)

NOTE: WRAP ENTIRE EXTERIOR OF BUILDING WITH BLDG PAPER. ALL JOINTS TO BE TAPED WITH SHEATHING TAPE. SYSTEM MUST BE INSTALLED IN ACCORDANCE WITH MANUF. INSTALLATION INSTRUCTIONS TO PROVIDE 10 YR. WARRANTY TO GENERAL CONTRACTOR

KEY NOTES/COLORS	
1	= ARCH. COMP. 25 YR. ELK COLOR: WEATHERWOOD
2	= CEMENT BOARD SIDING POP OUTS COLOR: JAMES HARDIE - MOUNTAIN SAGE
3	= CEMENT BOARD SIDING COLOR: JAMES HARDIE - HEATHERED MOSS
4	= SHINGLE SIDING (EAVE'S) COLOR: JAMES HARDIE - AUTUMN TAN
5	= TRIM BOARD COLOR: JAMES HARDIE - WHITE
6	= VINYL FRAMED INSULATED WINDOWS W/TRIM COLOR: WHITE
7	= 2x8 FASCIA W/CONT. GUTTER COLOR: WHITE
8	= PRE-MANUFACTURED ALUMINUM RAILING. COLOR: WHITE
9	= TRIANGLE GABLE VENTS COLOR: WHITE
10	= CORONADO STONE PRODUCTS ITALIAN VILLA STONE- SILL OF STONE TO MATCH COLUMN STONE HEIGHT. COLOR: VERONA
11	= 60 MIL DEC TEC GUARDIAN MEMBRANE COLOR: BRICK
12	= PTAC COLOR: TO MATCH ADJACENT BUILDING COLOR, TYP.
13	= CEMENT BOARD SIDING COLOR: JAMES HARDIE - AUTUMN TAN

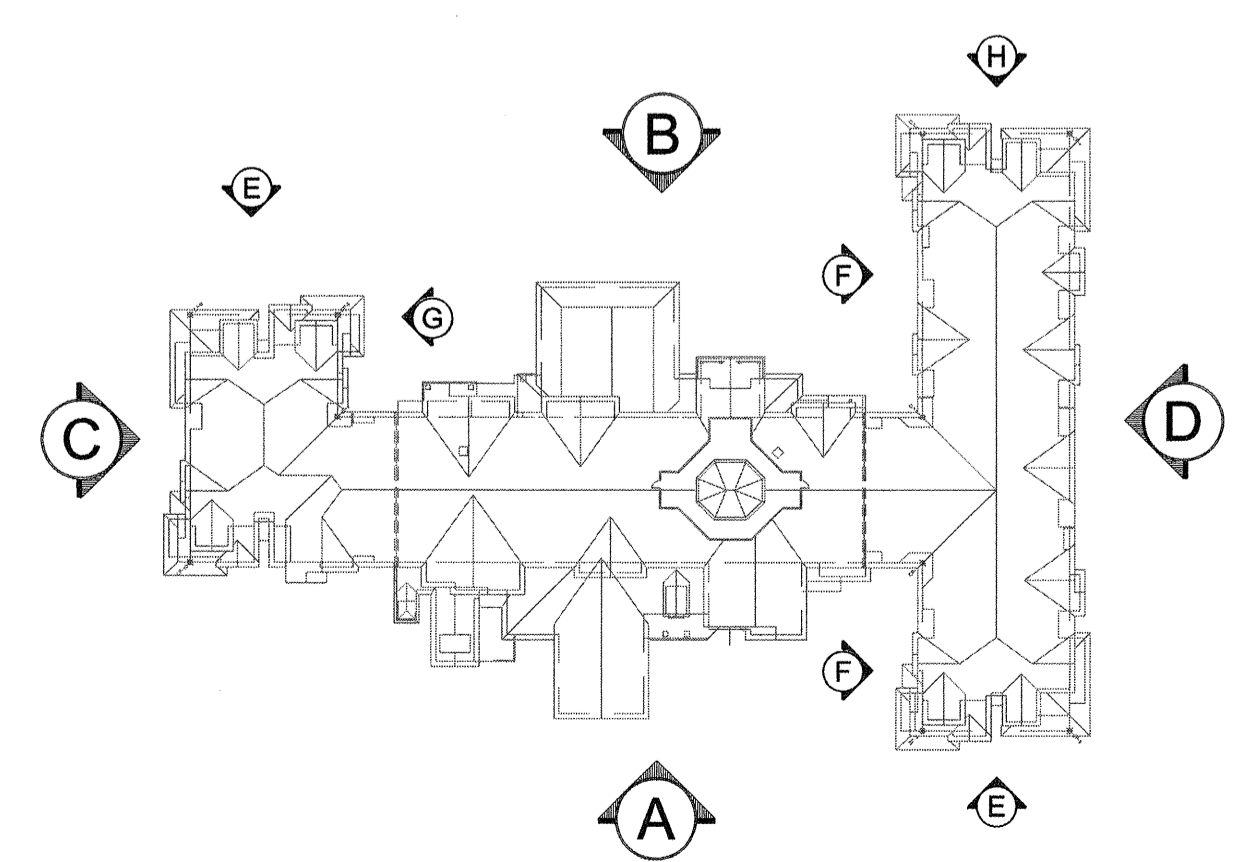

ELEVATION KEY
SCALE: N.T.S.

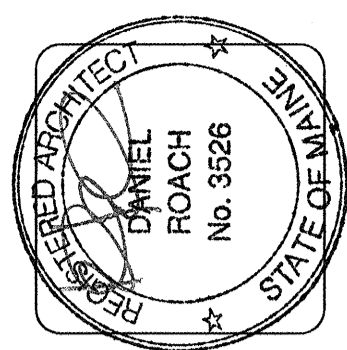

lenity architecture
3150 Kettle Court, SE, Salem, Oregon 97301
#503.399.1090 #503.399.0565 #lenityarchitecture.com

COLSON AND COLSON
GENERAL CONTRACTOR, INC.
2280 MCGILCHRIST STREET SE, SUITE 200
SALEM, OREGON, 97302
PHONE (503) 586-7401

PORTLAND
RETIREMENT RESIDENCE
802 OCEAN AVE. PORTLAND, MAINE 04103

EXTERIOR BUILDING ELEVATIONS

DATE
8/28/2015

REVISED DATE
9/22/2015
2/2/2016
7/18/2016

SHEET
A6.3d

www.3darc.com 2:48 PM Wednesday, 8/26/2015 10:14 AM Millstream: \\p3\share\millstream\p3\share\millstream\3d\exterior building elevations.dwg A6.3d