

**lenity**  
architecture  
3150 Kettle Court SE, Salem, Oregon 97301  
P 503.399.1090 F 503.999.0565 W lenityarchitecture.com

**COLSON AND COLSON**  
GENERAL CONTRACTOR, INC.  
2280 McGill Christ Street SE, Suite 200  
SALEM, OREGON 97302  
PHONE (503) 566-7401

**PORTLAND**  
RETIREMENT RESIDENCE  
802 OCEAN AVE. PORTLAND, MAINE 04103

**EXTERIOR BUILDING ELEVATIONS**

DATE  
8/28/2015  
REVISED DATE  
9/22/2015  
2/2/2016  
7/18/2016

SHEET  
A6.3b



**B REAR ELEVATION**  
SCALE: 1/8"=1'-0" (TYP. ALL DWG'S THIS SHEET U.O.N.)

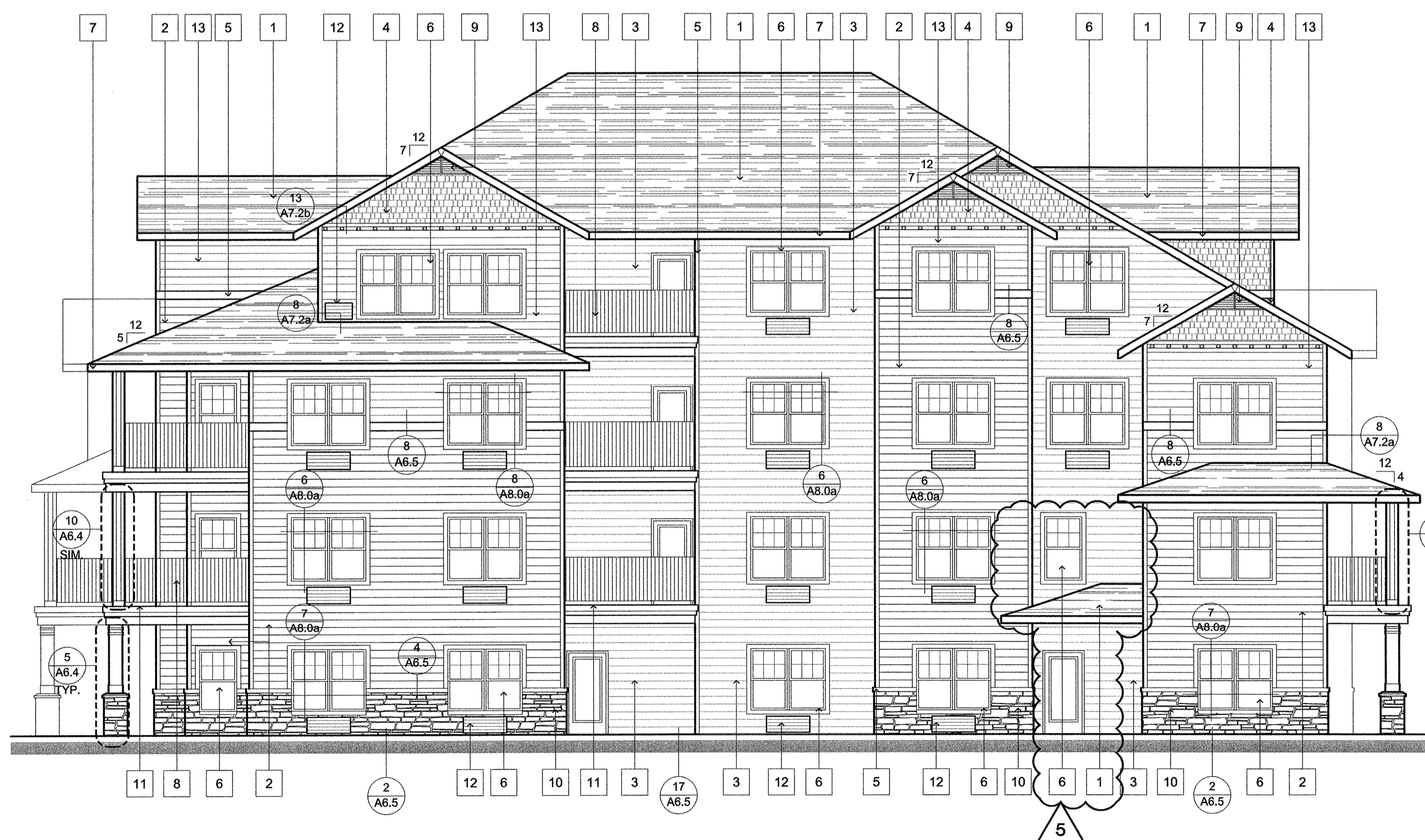

**C SIDE ELEVATION**  
SCALE: 1/8"=1'-0" (TYP. ALL DWG'S THIS SHEET U.O.N.)

KEY NOTES/COLORS	
1	= ARCH. COMP. 25 YR. ELK COLOR: WEATHERWOOD
2	= CEMENT BOARD SIDING POP OUTS COLOR: JAMES HARDIE - MOUNTAIN SAGE
3	= CEMENT BOARD SIDING COLOR: JAMES HARDIE - HEATHERED MOSS
4	= SHINGLE SIDING (EAVE'S) COLOR: JAMES HARDIE - AUTUMN TAN
5	= TRIM BOARD COLOR: JAMES HARDIE - WHITE
6	= VINYL FRAMED INSULATED WINDOWS W/TRIM COLOR: WHITE
7	= 2x8 FASCIA W/CONT. GUTTER COLOR: WHITE
8	= PRE-MANUFACTURED ALUMINUM RAILING COLOR: WHITE
9	= TRIANGLE GABLE VENTS COLOR: WHITE
10	= CORONADO STONE PRODUCTS ITALIAN VILLA STONE- SILL OF STONE TO MATCH COLUMN STONE HEIGHT. COLOR: VERONA
11	= 60 MIL DEC TEC GUARDIAN MEMBRANE COLOR: BRICK
12	= PTAC COLOR: TO MATCH ADJACENT BUILDING COLOR, TYP.
13	= CEMENT BOARD SIDING COLOR: JAMES HARDIE - AUTUMN TAN

**NOTE:**  
WRAP ENTIRE EXTERIOR OF BUILDING WITH BLDG PAPER. ALL JOINTS TO BE TAPED WITH SHEATHING TAPE. SYSTEM MUST BE INSTALLED IN ACCORDANCE WITH MANUF. INSTALLATION INSTRUCTIONS TO PROVIDE 10 YR. WARRANTY TO GENERAL CONTRACTOR

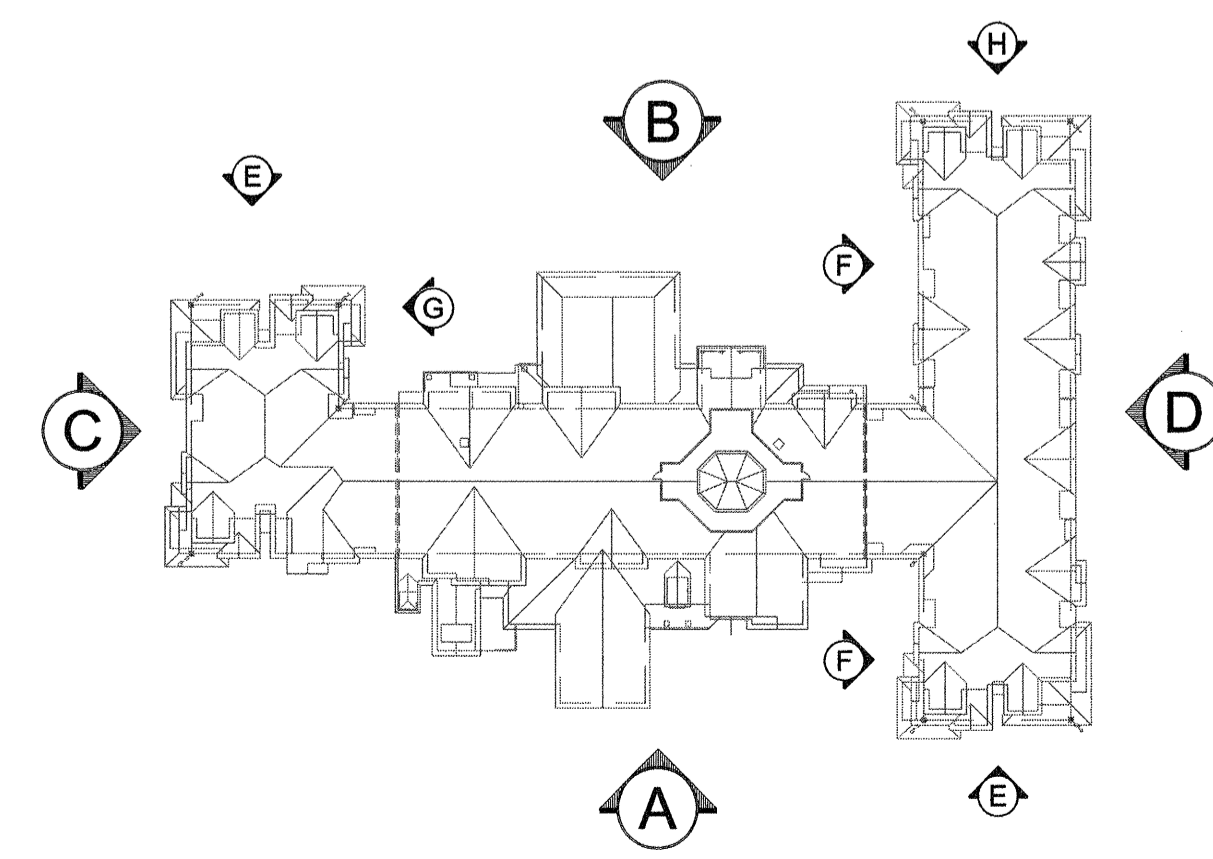

**ELEVATION KEY**  
SCALE: N.T.S.